



US00D676799S

(12) **United States Design Patent**  
**Sanae**

(10) **Patent No.:** **US D676,799 S**  
(45) **Date of Patent:** **\*\* Feb. 26, 2013**

(54) **TIRE FOR AUTOMOBILE**  
(75) Inventor: **Ryuhei Sanae**, Nishinomiya (JP)  
(73) Assignee: **The Goodyear Tire & Rubber Company**, Akron, OH (US)  
(\*\*) Term: **14 Years**  
(21) Appl. No.: **29/429,938**  
(22) Filed: **Aug. 20, 2012**

D491,518 S	6/2004	Miyabe et al.	.....	D12/556
D493,766 S *	8/2004	Hanya	.....	D12/554
D512,959 S	12/2005	Fukunaga	.....	D12/556
D531,573 S	11/2006	Bedont, Jr. et al.	.....	D12/591
D547,260 S	7/2007	Takeuchi	.....	D12/563
D577,658 S	9/2008	Murata	.....	D12/550
D582,841 S	12/2008	Kohara et al.	.....	D12/556
D588,983 S *	3/2009	Takahashi	.....	D12/556
D595,216 S *	6/2009	Oshima	.....	D12/556
D602,849 S	10/2009	Kumamoto	.....	D12/535
D610,527 S *	2/2010	Youn	.....	D12/556
D613,677 S	4/2010	Neubauer et al.	.....	D12/579
D614,118 S	4/2010	Wells et al.	.....	D12/579
D642,508 S *	8/2011	Heinen et al.	.....	D12/556

(30) **Foreign Application Priority Data**

Feb. 23, 2012 (JP) ..... 2012-003752

(51) **LOC (9) Cl.** ..... **12-15**  
(52) **U.S. Cl.** ..... **D12/556**  
(58) **Field of Classification Search** ..... D12/533-567,  
D12/586-591, 900-901; 152/209.1-209.9,  
152/209.11-209.19, 209.21-209.28, 455  
See application file for complete search history.

\* cited by examiner

*Primary Examiner* — Stacia Cadmus  
(74) *Attorney, Agent, or Firm* — Richard B. O'Planick

(56) **References Cited**

**U.S. PATENT DOCUMENTS**

D324,840 S	3/1992	Maxwell et al.	.....	D12/147
D390,177 S	2/1998	Maxwell	.....	D12/147
D423,418 S *	4/2000	Meslot et al.	.....	D12/556
D440,911 S	4/2001	Slingluff	.....	D12/139
D450,033 S	11/2001	Graas et al.	.....	D12/563
D469,397 S	1/2003	Board	.....	D12/534
D469,735 S	2/2003	Board	.....	D12/534
D470,099 S	2/2003	Board	.....	D12/556
D485,229 S *	1/2004	Murata	.....	D12/556

(57) **CLAIM**  
The ornamental design for a tire for automobile, as shown and described.

**DESCRIPTION**

FIG. 1 is a perspective view of a tire for automobile showing my new design, it being understood that the pattern repeats uniformly throughout the circumference of the tread; FIG. 2 is a front elevational view thereof; FIG. 3 is a right side elevational view thereof; the opposite side elevational view being identical thereto; and, FIG. 4 is an enlarged fragmentary front elevational view thereof.

**1 Claim, 4 Drawing Sheets**

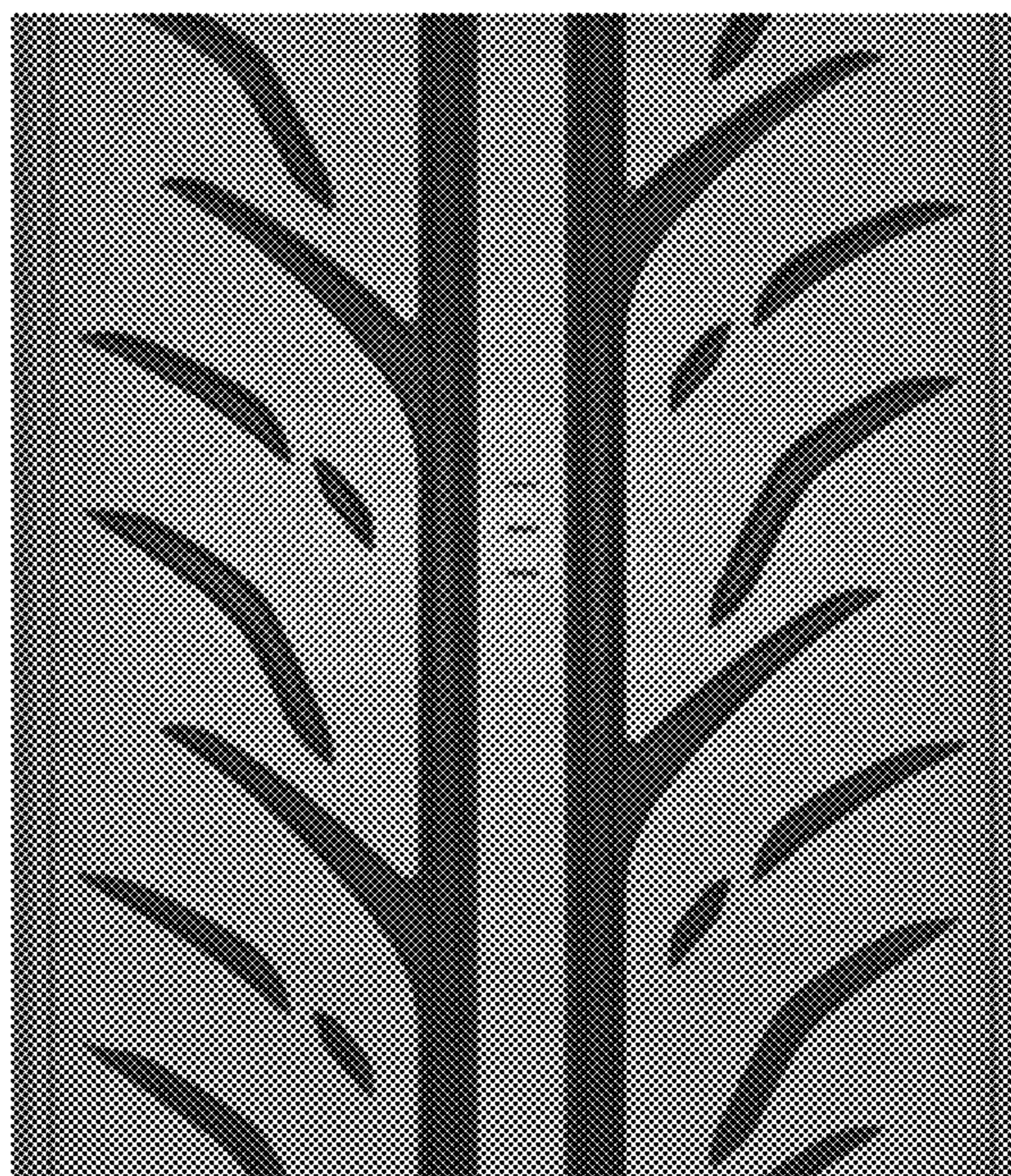
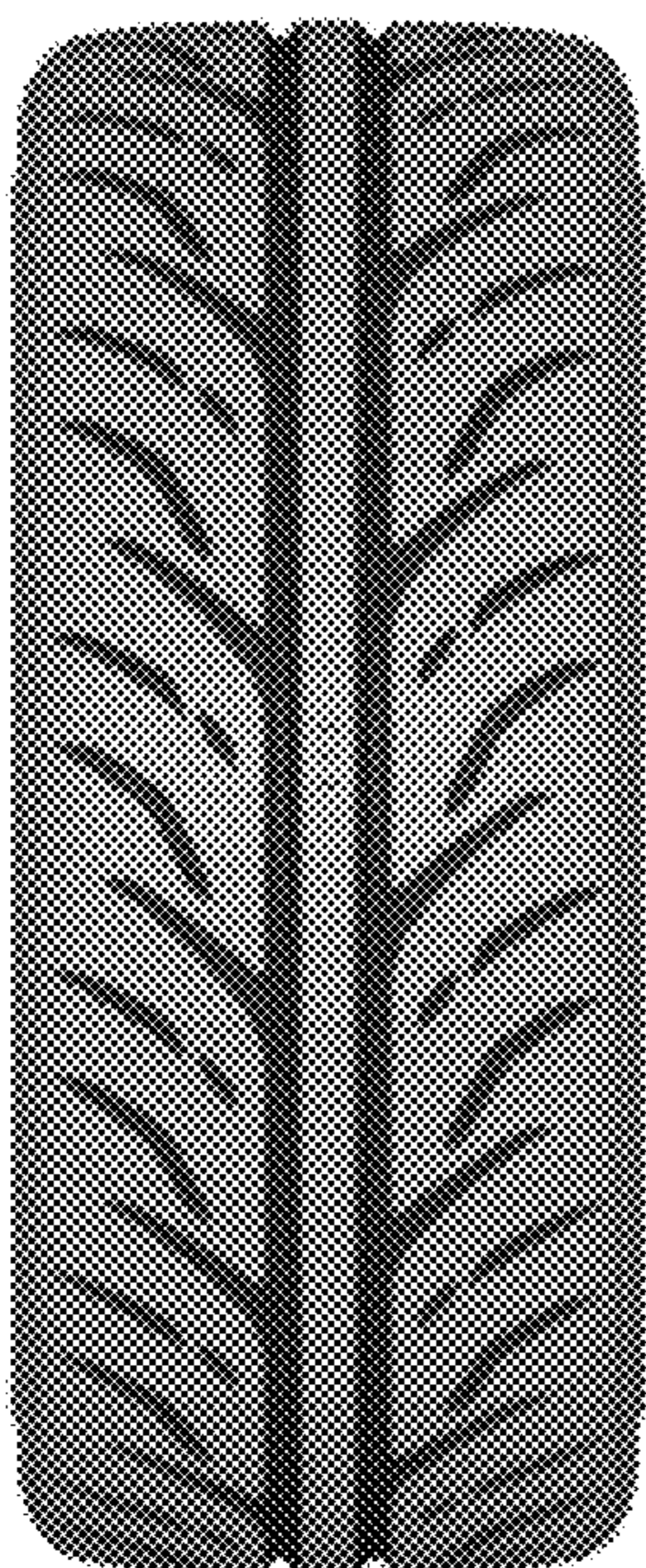



FIG - 1

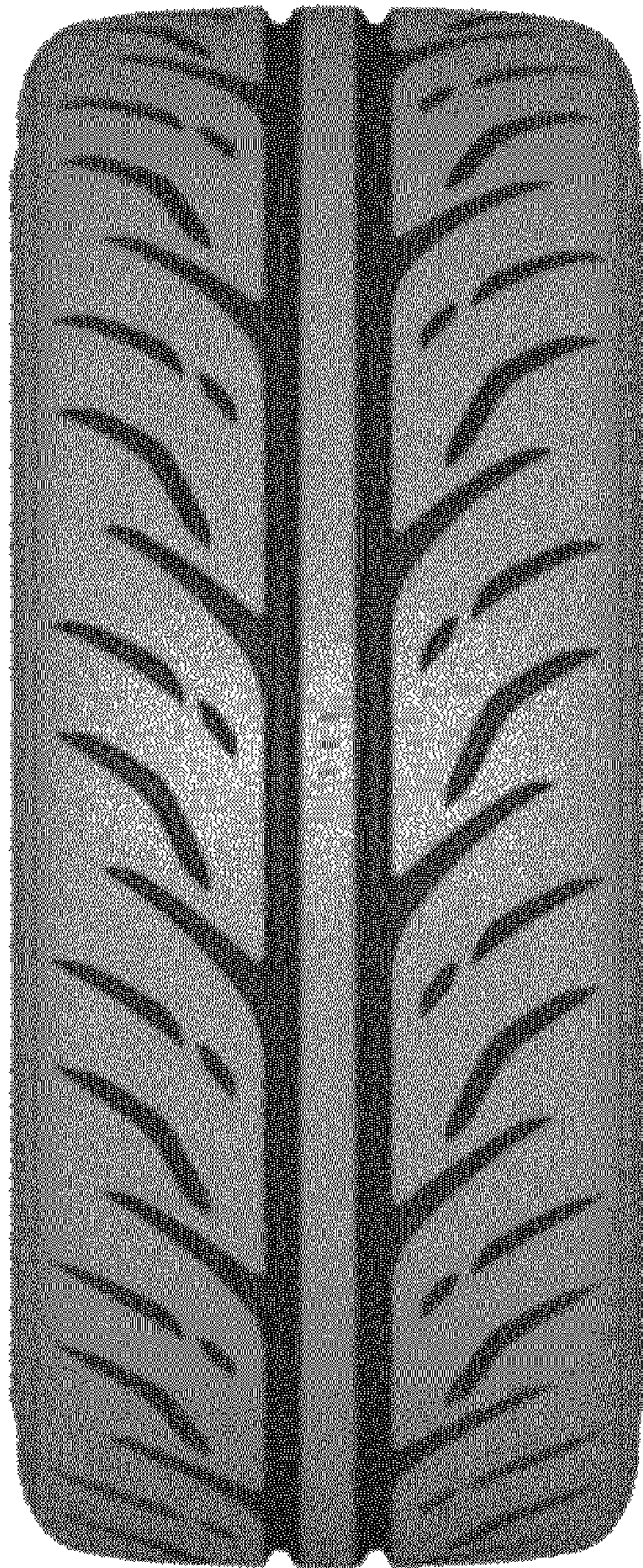

FIG - 2

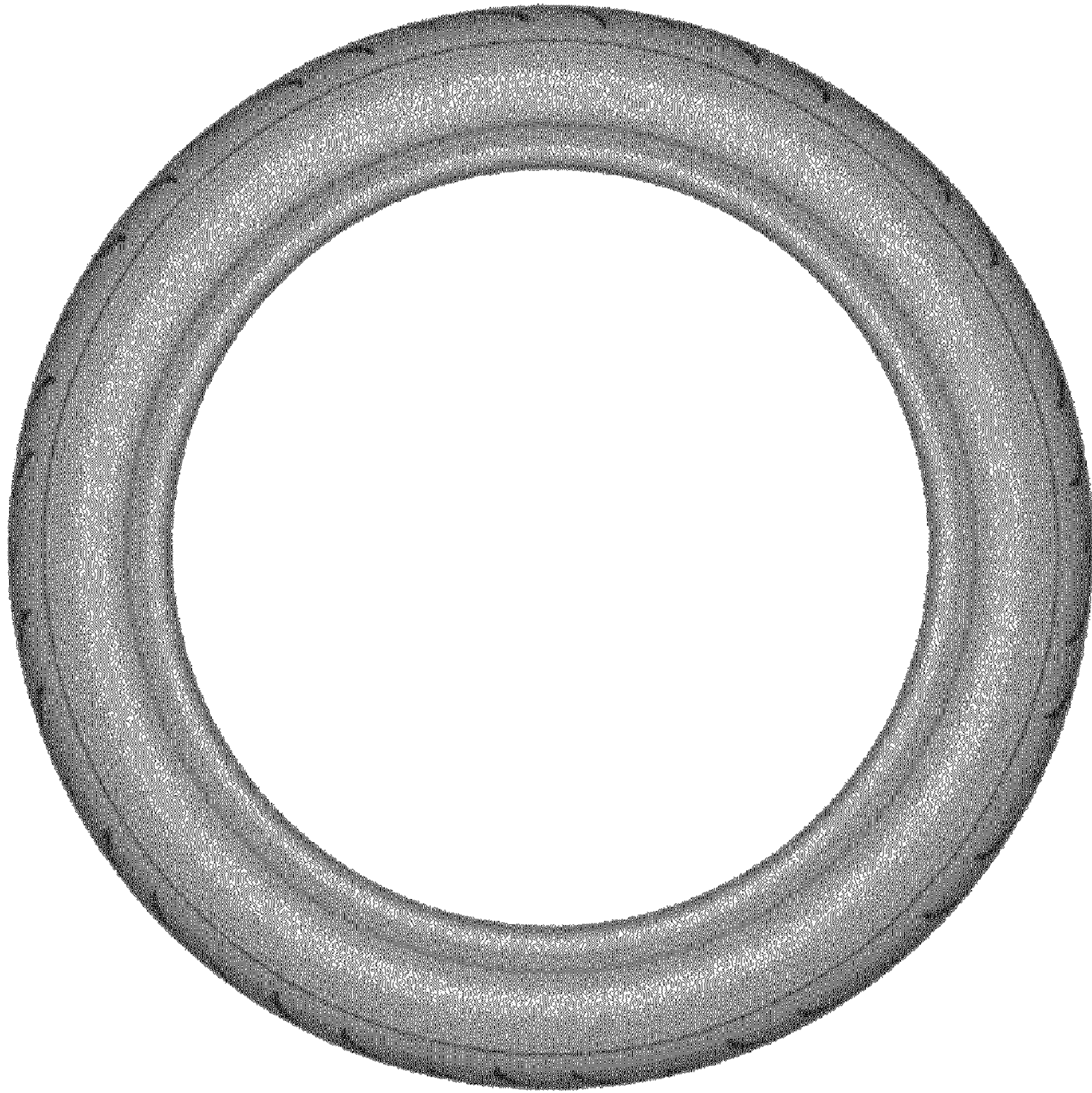

FIG - 3

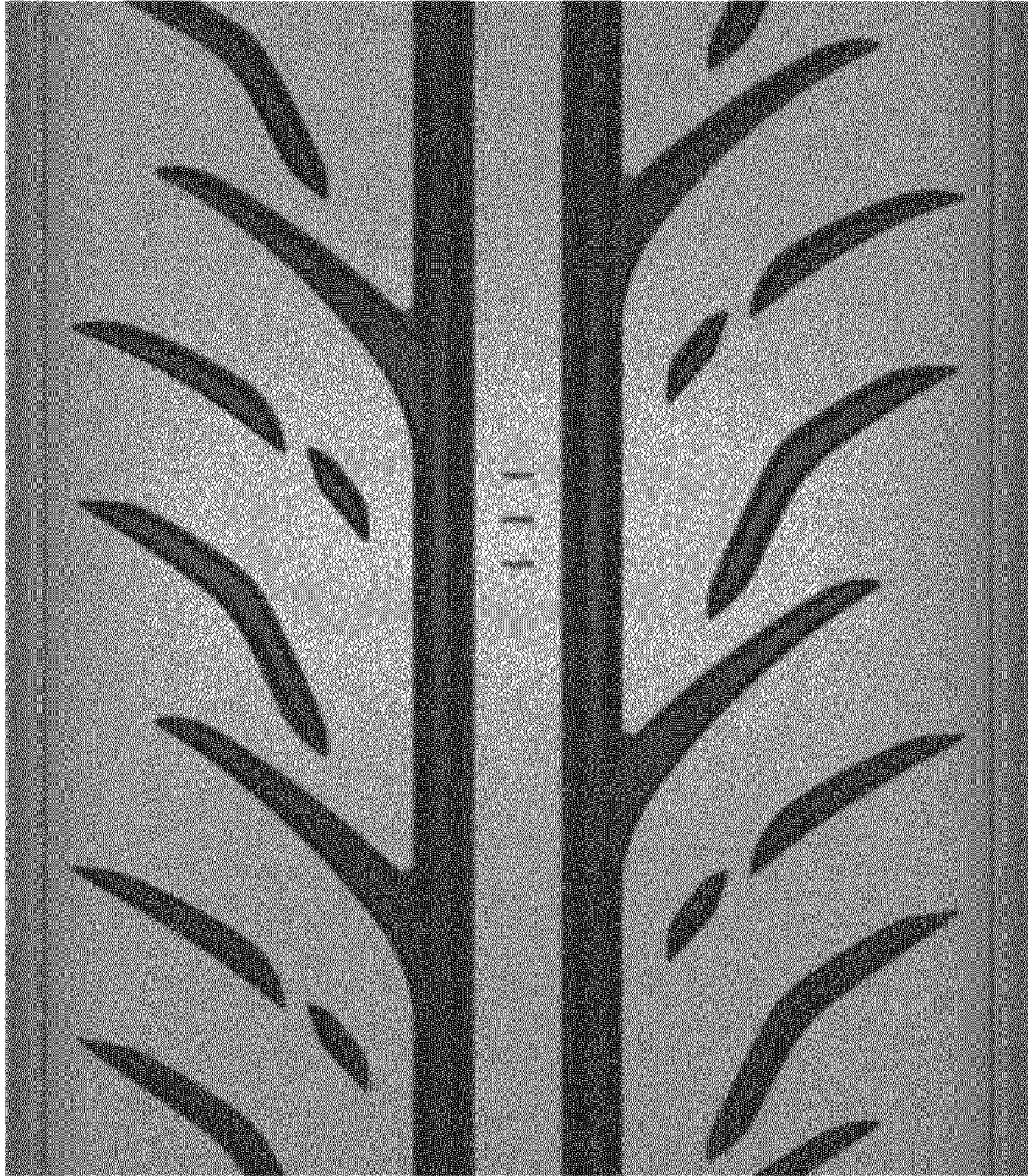

FIG - 4