



US00D676759S

(12) **United States Design Patent**
Jang et al.

(10) **Patent No.:** **US D676,759 S**

(45) **Date of Patent:** **** Feb. 26, 2013**

(54) **CONTAINER FOR FOOD PACKAGING**

Primary Examiner — Sandra Morris

(75) Inventors: **You Jung Jang**, Seoul (KR); **June Park**, Seoul (KR); **Yu Ri Shim**, Seoul (KR)

(74) *Attorney, Agent, or Firm* — Leydig, Voit & Mayer, Ltd.

(73) Assignee: **CJ Cheiljedang Corporation**, Seoul (KR)

(57) **CLAIM**

The ornamental design for a container for food packaging, as shown and described.

(**) Term: **14 Years**

(21) Appl. No.: **29/403,781**

(22) Filed: **Oct. 11, 2011**

DESCRIPTION

(51) **LOC (9) Cl.** **09-01**

(52) **U.S. Cl.** **D9/643; D9/425**

(58) **Field of Classification Search** D9/600,
D9/616–617, 643, 652, 669, 702–713, 414,
D9/425–433; 206/494, 457, 527, 540; 215/400;
220/840, 890; 229/116.1

See application file for complete search history.

The patent or application file contains at least one drawing executed in color. Copies of this patent or patent application publication with color drawing(s) will be provided by the Office upon request and payment of the necessary fee.

FIG. 1 is a front perspective view of a container for food packaging of the present invention.

FIG. 2 is a front view of the container for food packaging of FIG. 1.

FIG. 3 is a rear view of the container for food packaging of FIG. 1.

FIG. 4 is a left side view of the container for food packaging of FIG. 1.

FIG. 5 is a right side view of the container for food packaging of FIG. 1.

FIG. 6 is a plane view of the container for food packaging of FIG. 1; and,

FIG. 7 is a bottom view of the container for food packaging of FIG. 1.

(56) **References Cited**

U.S. PATENT DOCUMENTS

3,448,888	A *	6/1969	Collie et al.	D9/425
D285,906	S *	9/1986	Tyler	D9/425
5,366,104	A *	11/1994	Armstrong	D9/436
D383,671	S *	9/1997	Phillips	D9/429
D427,063	S *	6/2000	May	D9/425
6,609,633	B1 *	8/2003	Dyble et al.	220/840
D502,394	S *	3/2005	Jackson et al.	D9/425
D555,476	S *	11/2007	Nielsen	D9/425
D595,128	S *	6/2009	Bouveret et al.	D9/425
D639,156	S *	6/2011	Guillemin et al.	D9/430

* cited by examiner

1 Claim, 7 Drawing Sheets
(7 of 7 Drawing Sheet(s) Filed in Color)



Fig. 1



Fig. 2



Fig. 3

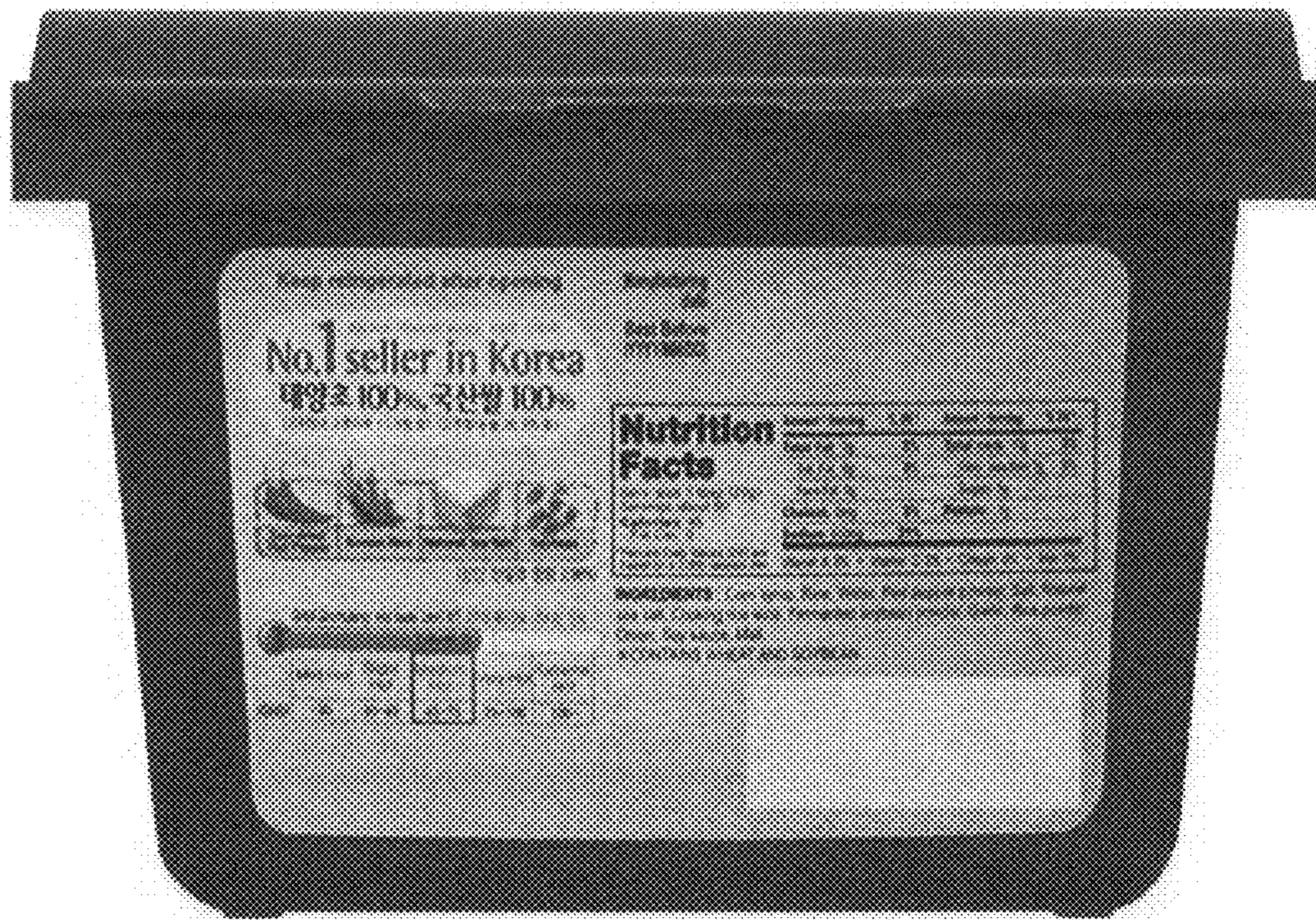

Fig. 4



Fig. 5

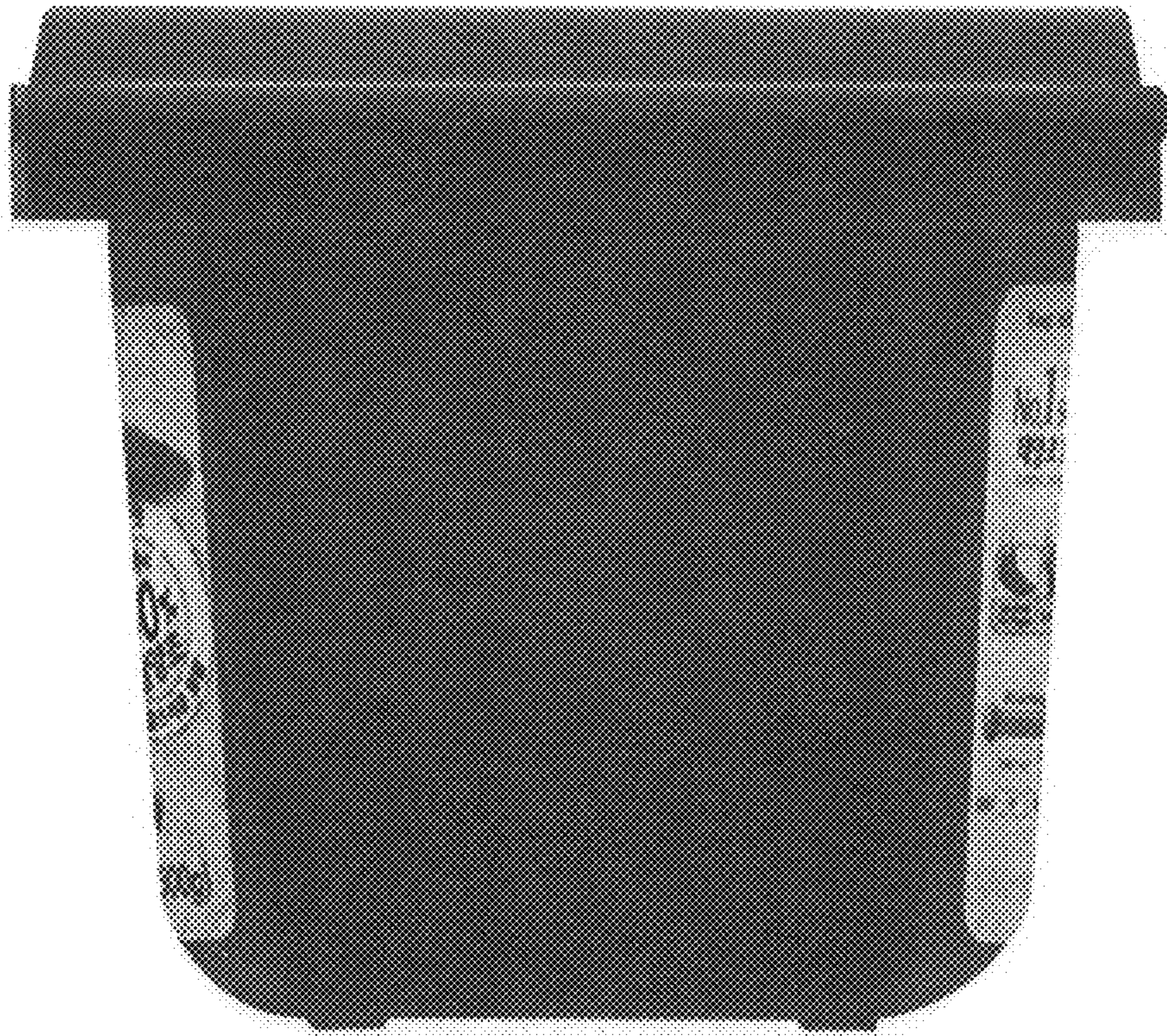

Fig. 6



Fig. 7

