



US00D676707S

(12) **United States Design Patent**
Okamoto et al.

(10) **Patent No.:** **US D676,707 S**

(45) **Date of Patent:** **** Feb. 26, 2013**

(54) **BURNER PLATE**

(75) Inventors: **Hideo Okamoto**, Nagoya (JP);
Yoshihiko Takasu, Nagoya (JP); **Satoshi Hagi**, Nagoya (JP); **Hisatoshi Ito**, Nagoya (JP)

(73) Assignee: **Rinnai Kabushiki Kaisha**, Nagoya-shi, Aichi-ken (JP)

(**) Term: **14 Years**

(21) Appl. No.: **29/364,402**

(22) Filed: **Jun. 23, 2010**

(30) **Foreign Application Priority Data**

Dec. 25, 2009 (JP) 2009-030080
Dec. 25, 2009 (JP) 2009-030081

(51) **LOC (9) Cl.** **07-02**

(52) **U.S. Cl.** **D7/407**

(58) **Field of Classification Search** D7/332,
D7/334-337, 402-405, 407, 392.1; 126/25 R,
126/39 C, 41 R, 25 A, 29-30, 25 AA, 9 R,
126/37-38, 40, 39 E, 39 H; 99/481-482;
137/883, 875; 431/343, 328, 347, 329, 326,
431/170; D23/323, 415; 264/156

See application file for complete search history.

(56) **References Cited**

U.S. PATENT DOCUMENTS

3,179,155 A * 4/1965 Partiot 431/328
3,291,188 A * 12/1966 Partiot 431/328
3,302,689 A * 2/1967 Milligan 431/328
3,321,000 A * 5/1967 Partiot 431/328
3,558,252 A * 1/1971 Randal 431/328
3,683,058 A * 8/1972 Partiot et al. 264/156
3,825,403 A * 7/1974 Gottschall 431/328
3,954,387 A * 5/1976 Cooper 431/328
4,063,873 A * 12/1977 Naito 431/328

4,504,218 A * 3/1985 Mihara et al. 431/326
4,569,657 A * 2/1986 Laspeyres 431/326
5,409,375 A * 4/1995 Butcher 431/328
7,063,527 B2 * 6/2006 Clifford et al. 431/326
D525,483 S * 7/2006 Schutts D7/407
D536,080 S * 1/2007 Folkers D23/323
D540,461 S * 4/2007 Folkers D23/415
D568,683 S * 5/2008 Glynn D7/407
D610,870 S * 3/2010 Westers D7/407

* cited by examiner

Primary Examiner — T. Chase Nelson

Assistant Examiner — Mark Cavanna

(74) *Attorney, Agent, or Firm* — Fish & Richardson P.C.

(57) **CLAIM**

The ornamental design for a burner plate, substantially as shown and described.

DESCRIPTION

FIG. 1 is a perspective view of a burner plate of the design. FIG. 2 is a top plan view of the burner plate design of FIG. 1. FIG. 3 is a bottom plan view of the burner plate design of FIG. 1.

FIG. 4 is a side view of the burner plate design of FIG. 1.

FIG. 5 is an end view of the burner plate design of FIG. 1.

FIG. 6 is an enlarged perspective view of a region of the burner plate design of FIG. 1.

FIG. 7 is an enlarged, top plan view of the region of the burner plate design of FIG. 6.

FIG. 8 is a side section view taken at the line 8-8 of FIG. 7 and displays the configuration of the region of the burner plate design of FIG. 6; and,

FIG. 9 is an end section view taken at the line 9-9 of FIG. 7 and displays the configuration of the region of the burner plate design of FIG. 6.

The broken lines in the drawings represent the environment of the claimed design. The dot-dashed lines denote the boundary of the claims, and form no part of the claimed design.

1 Claim, 8 Drawing Sheets

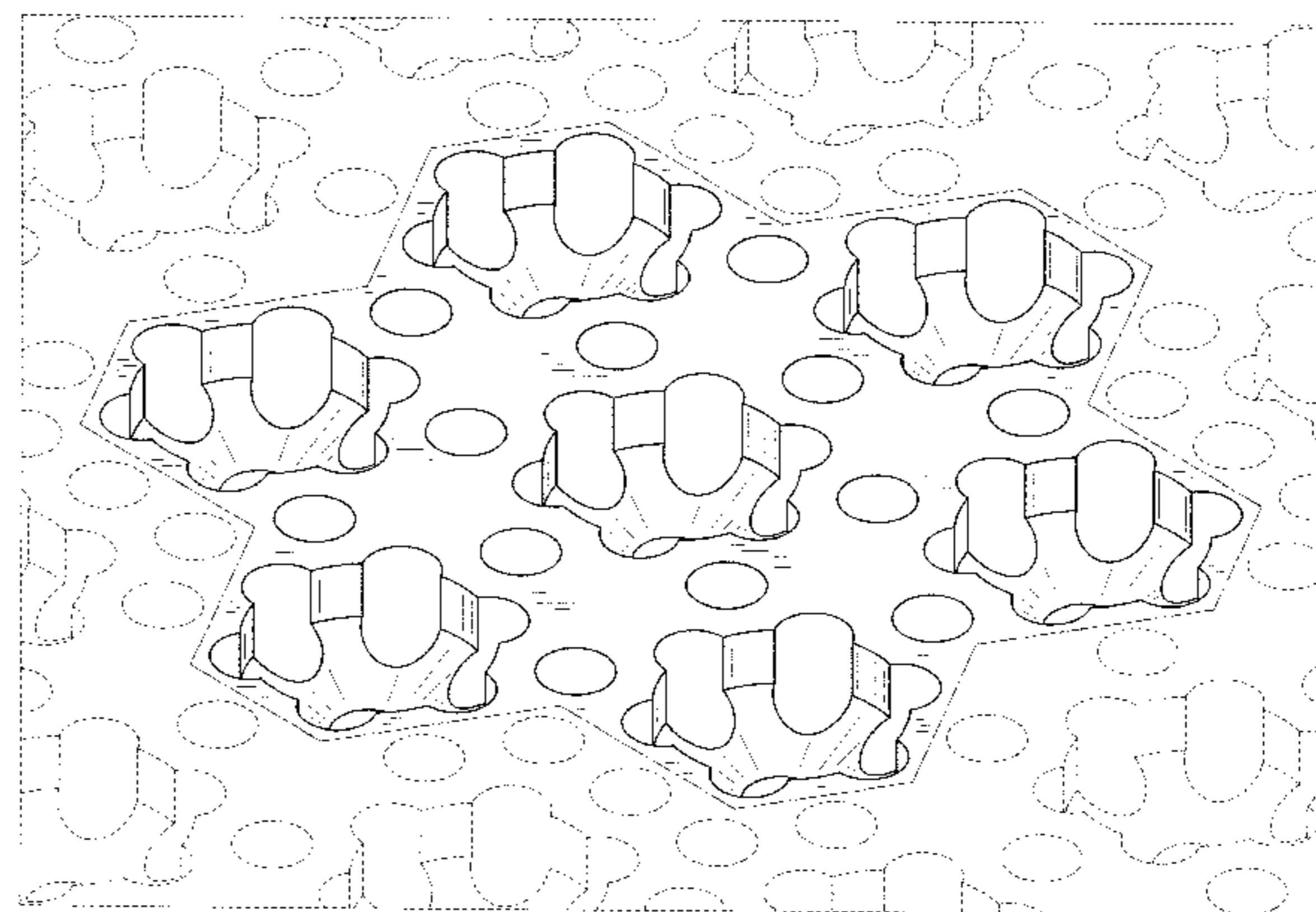
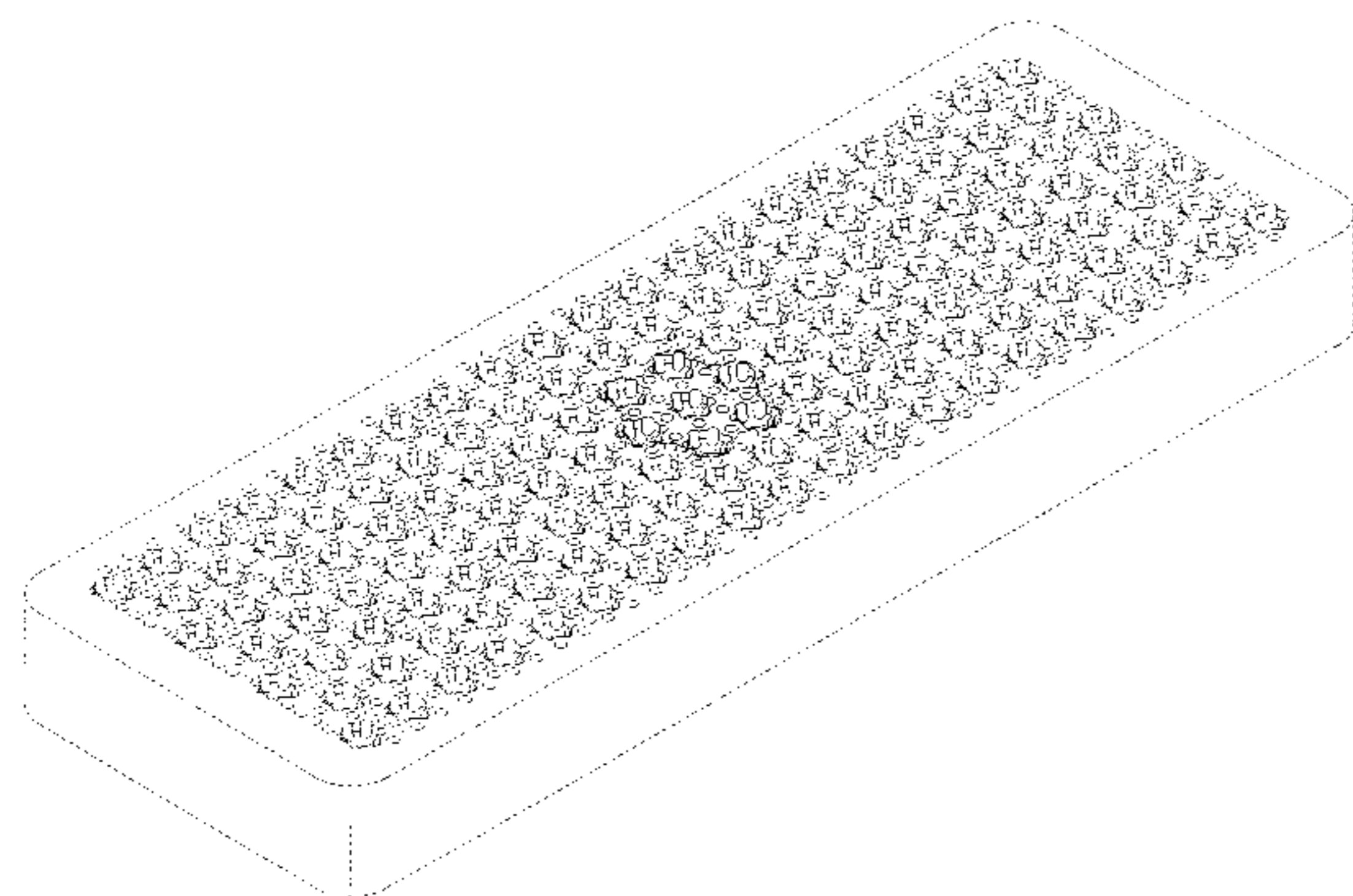

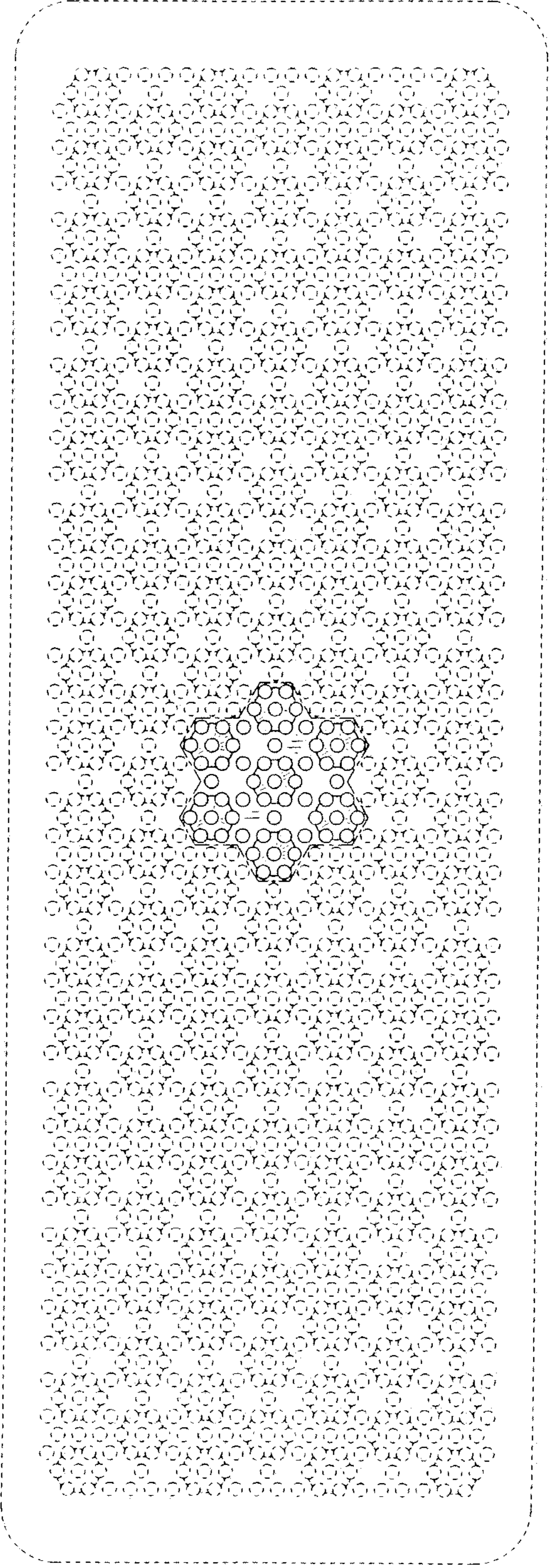

Fig. 2

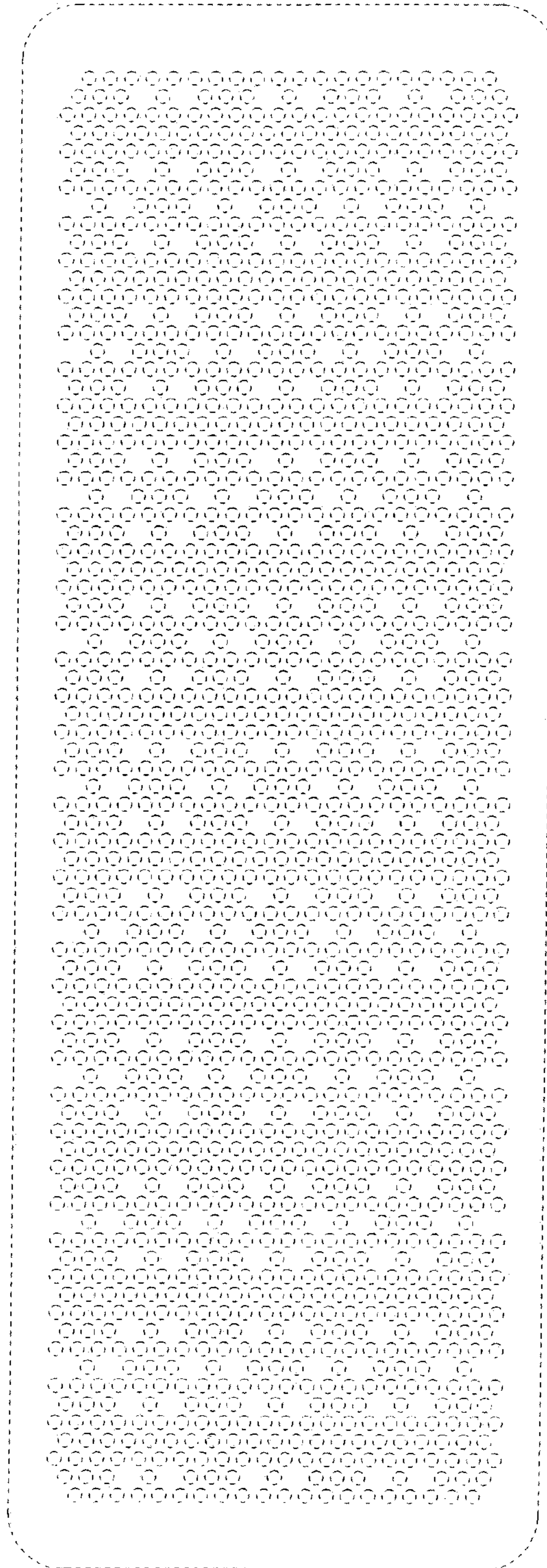

Fig. 3

Fig. 4



Fig. 5



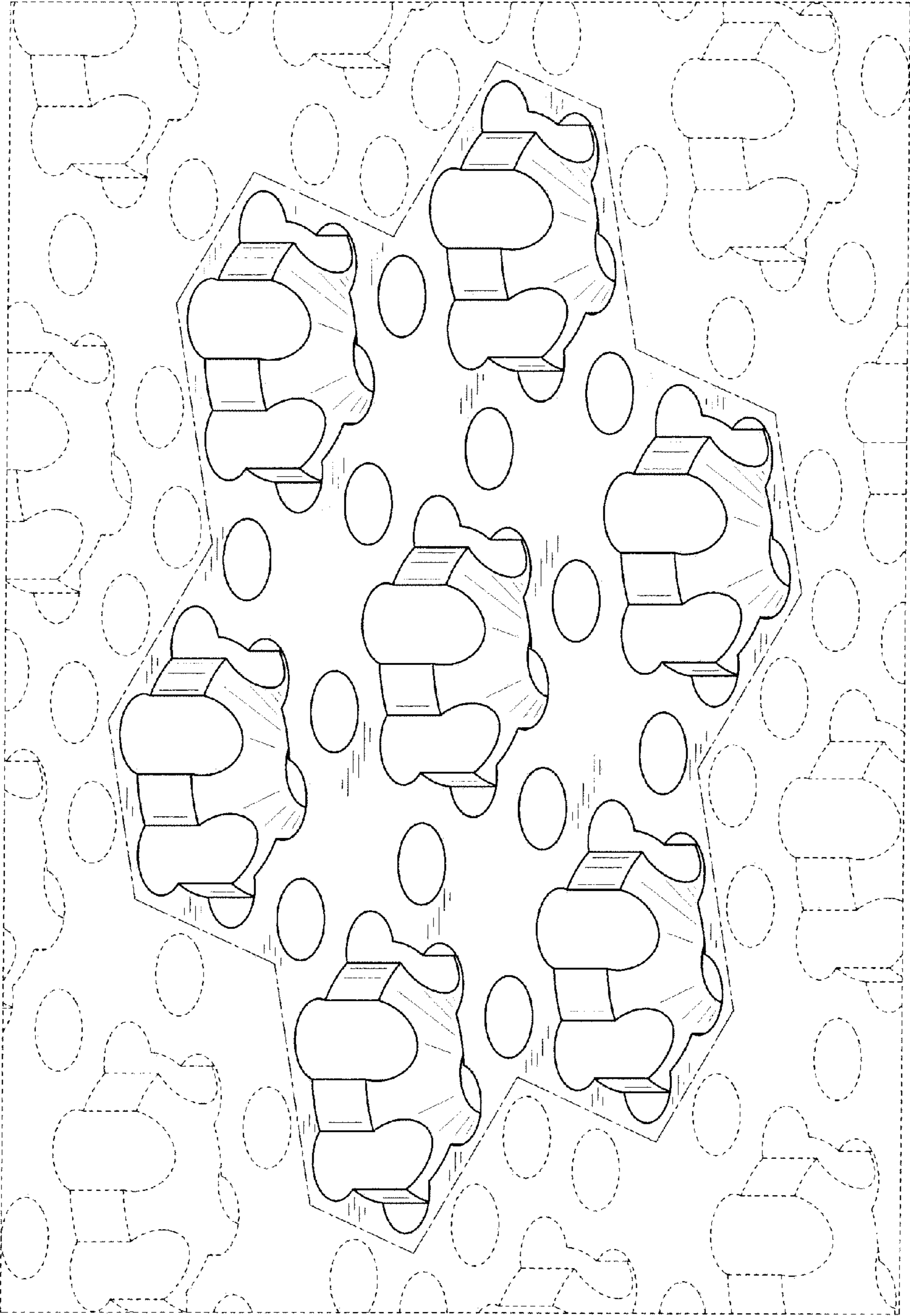

Fig. 6

Fig. 7

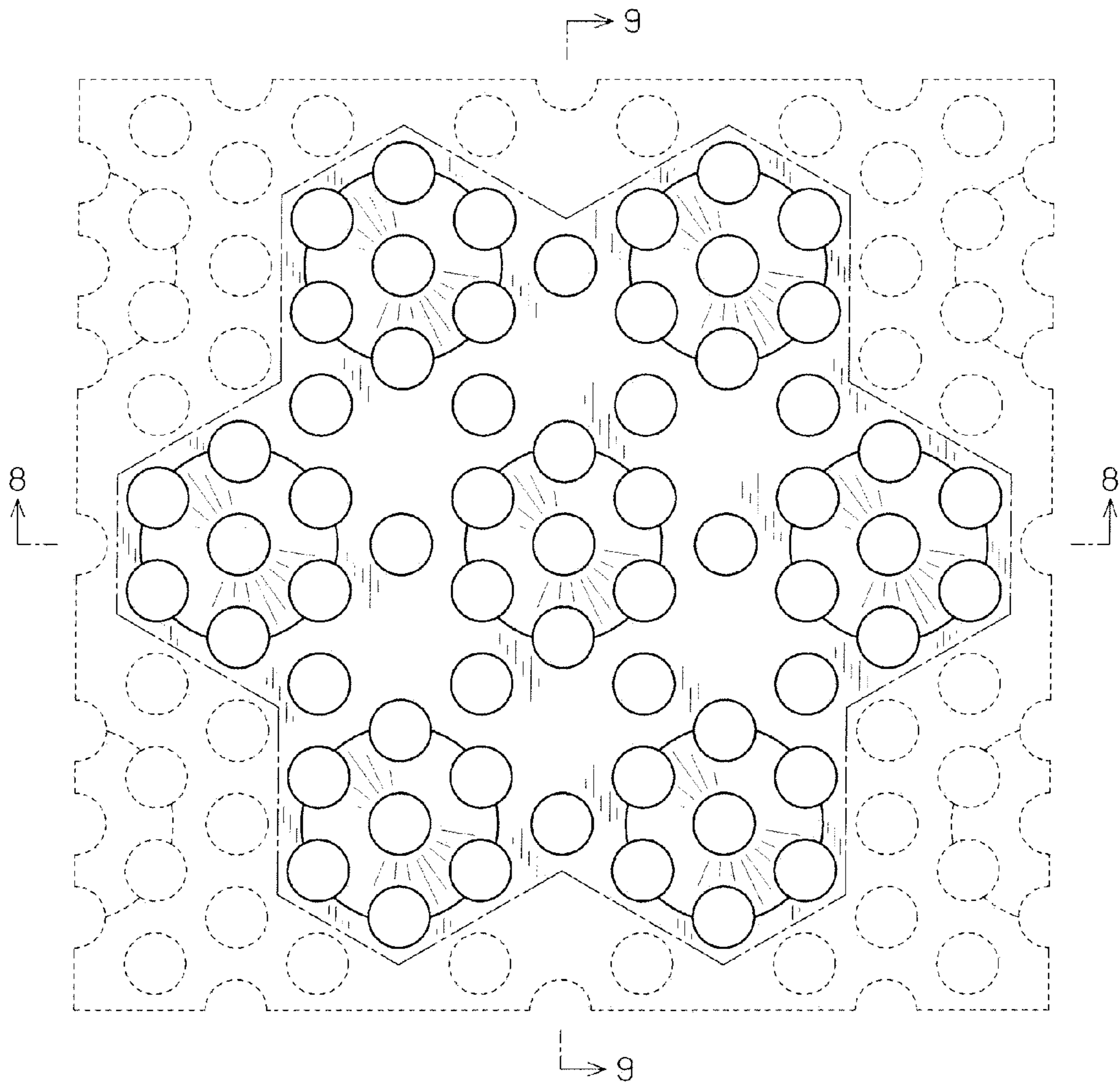

Fig. 8

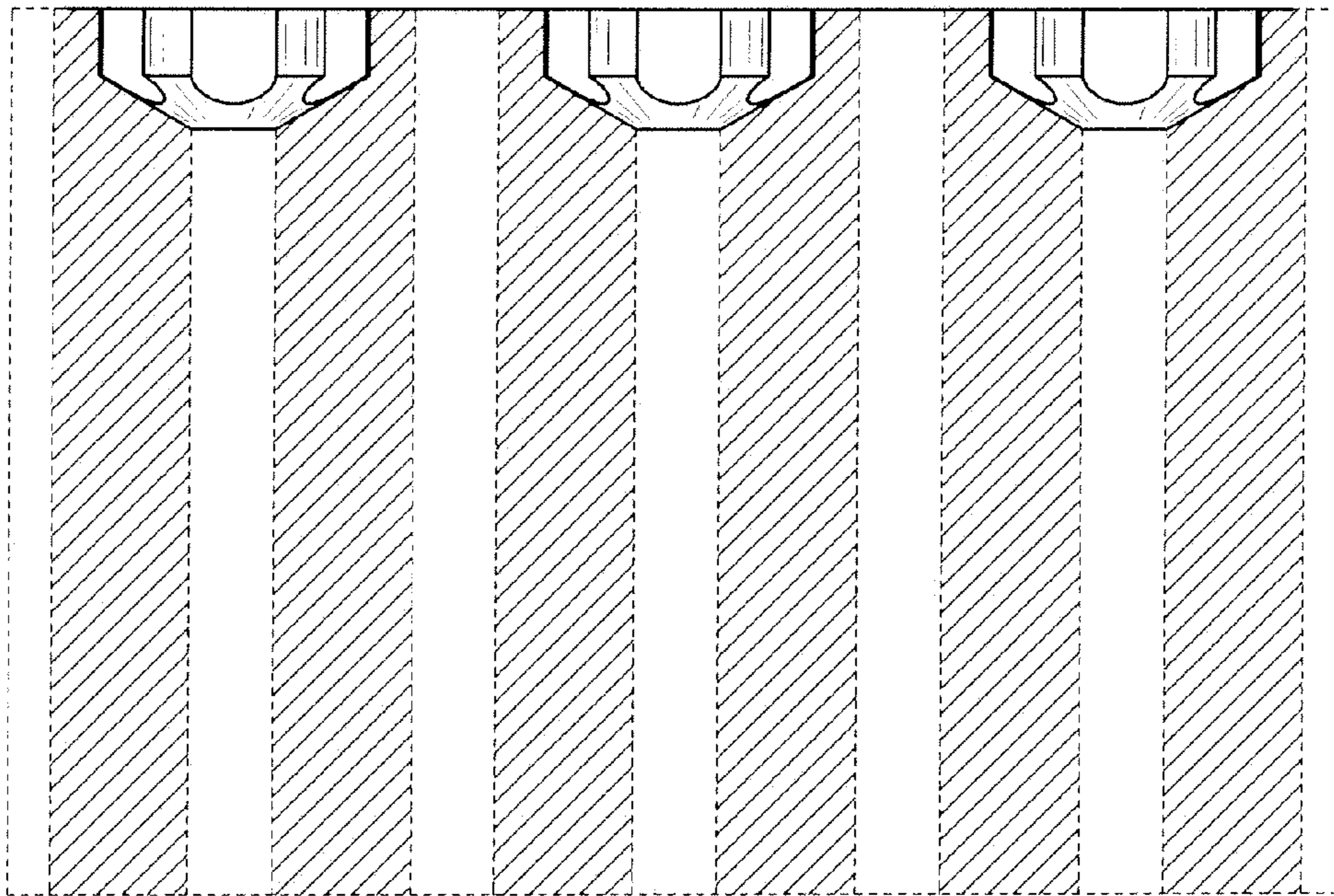

Fig. 9

