



US00D676702S

(12) **United States Design Patent**
Chung

(10) **Patent No.:** **US D676,702 S**
(45) **Date of Patent:** **** Feb. 26, 2013**

- (54) **BARBECUE GRILL**
- (76) Inventor: **Kiosky Chung**, Taichung (TW)
- (**) Term: **14 Years**
- (21) Appl. No.: **29/406,362**
- (22) Filed: **Nov. 12, 2011**
- (51) **LOC (9) Cl.** **07-02**
- (52) **U.S. Cl.** **D7/337**
- (58) **Field of Classification Search** D7/332,
D7/334, 337, 402–404, 408–409, 354–355,
D7/359; 126/27, 44, 25 R, 41 R, 9 R, 40,
126/50, 38, 39 H, 39 N, 39 K, 39 M; 99/425,
99/444–447, 450, 482
See application file for complete search history.

- (56) **References Cited**
- U.S. PATENT DOCUMENTS
- D415,649 S * 10/1999 Pai D7/337
- 6,941,942 B2 * 9/2005 Eisinger et al. 126/25 R
- D514,872 S * 2/2006 Chung D7/337
- D549,037 S * 8/2007 Chung D7/337

D610,862 S *	3/2010	Chung	D7/337
D630,464 S *	1/2011	Chung	D7/337
D630,465 S *	1/2011	Chung	D7/337
D653,494 S *	2/2012	Chung	D7/334
D653,899 S *	2/2012	Chung	D7/337

* cited by examiner

Primary Examiner — Ruth McInroy

(57) **CLAIM**
I claim the ornamental design for a barbecue grill, as shown and described.

DESCRIPTION

FIG. 1 is a perspective view of a barbecue grill, showing my new design;
FIG. 2 is a front elevational view thereof;
FIG. 3 is a rear elevational view thereof;
FIG. 4 is a left side elevational view thereof;
FIG. 5 is a right side elevational view thereof;
FIG. 6 is a top plan view thereof; and,
FIG. 7 is a bottom plan view thereof.

1 Claim, 7 Drawing Sheets

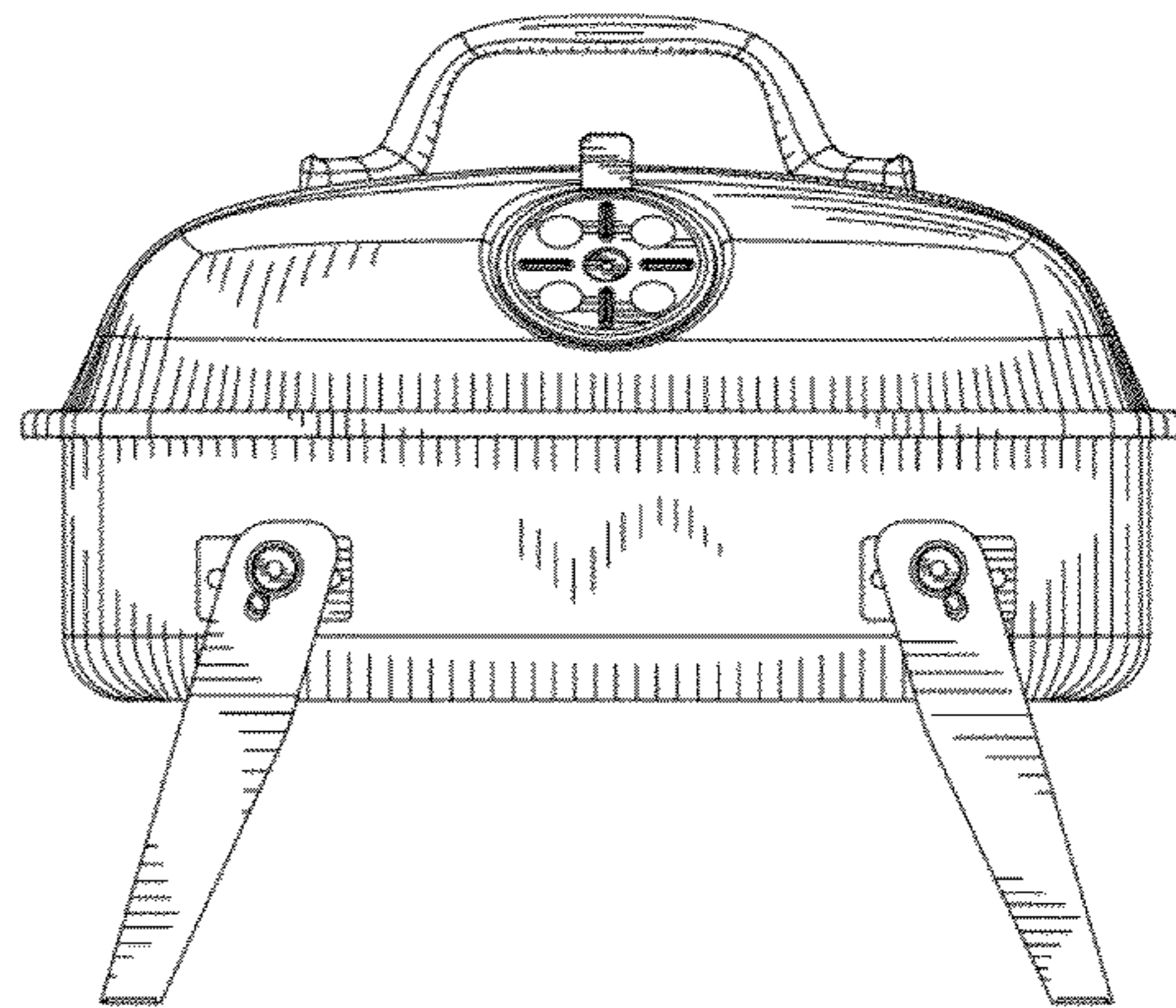
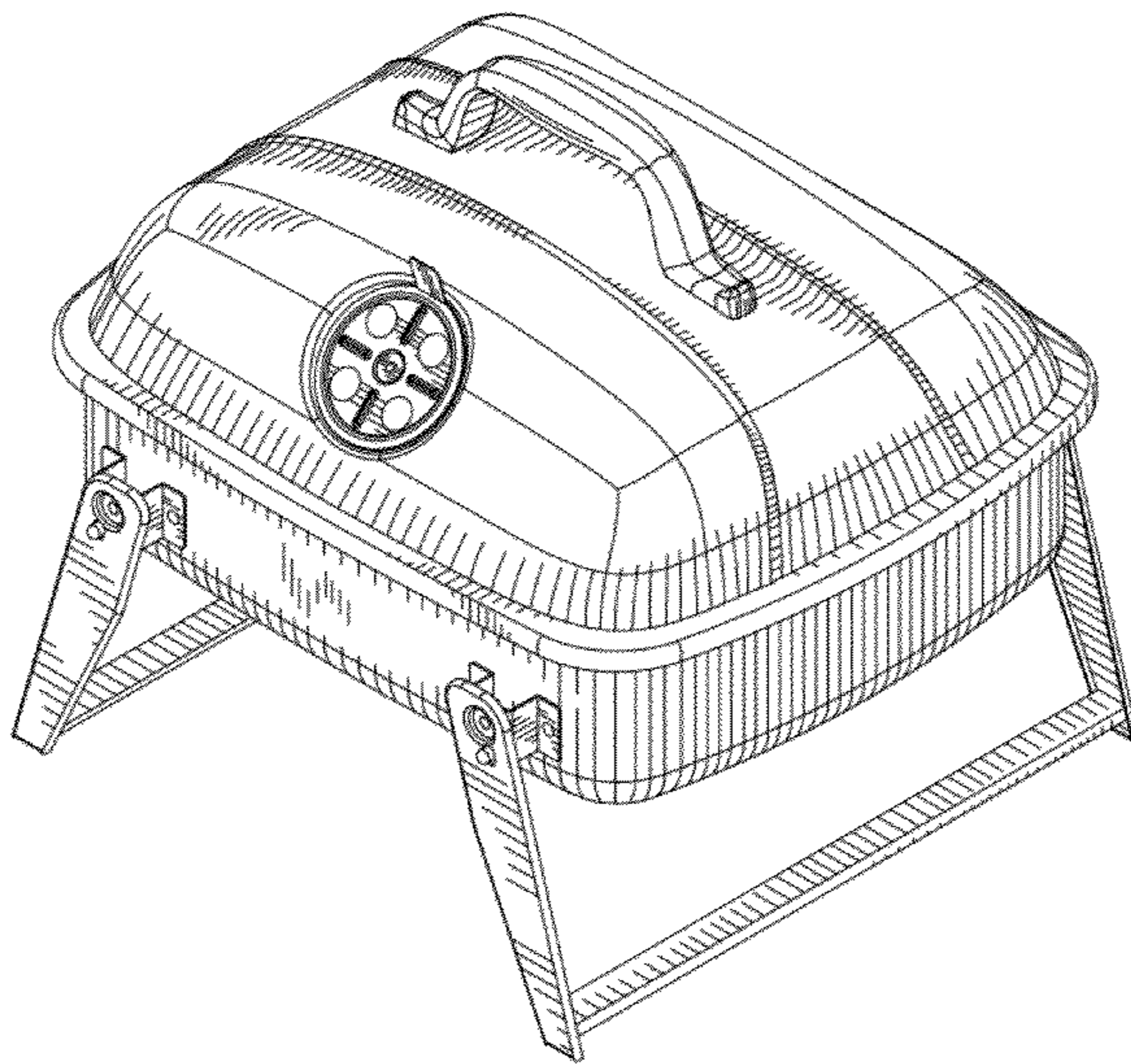

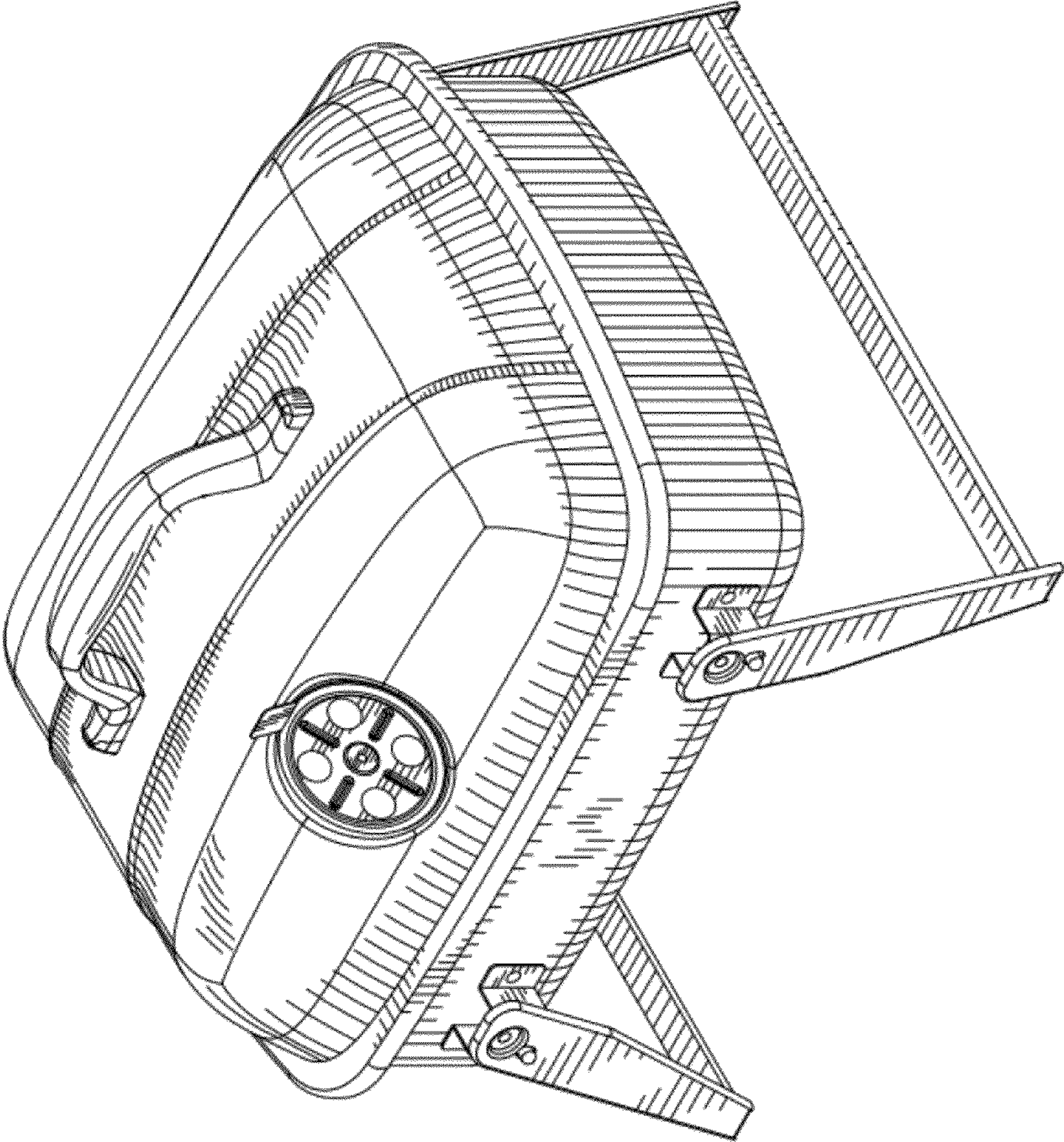

FIG. 1

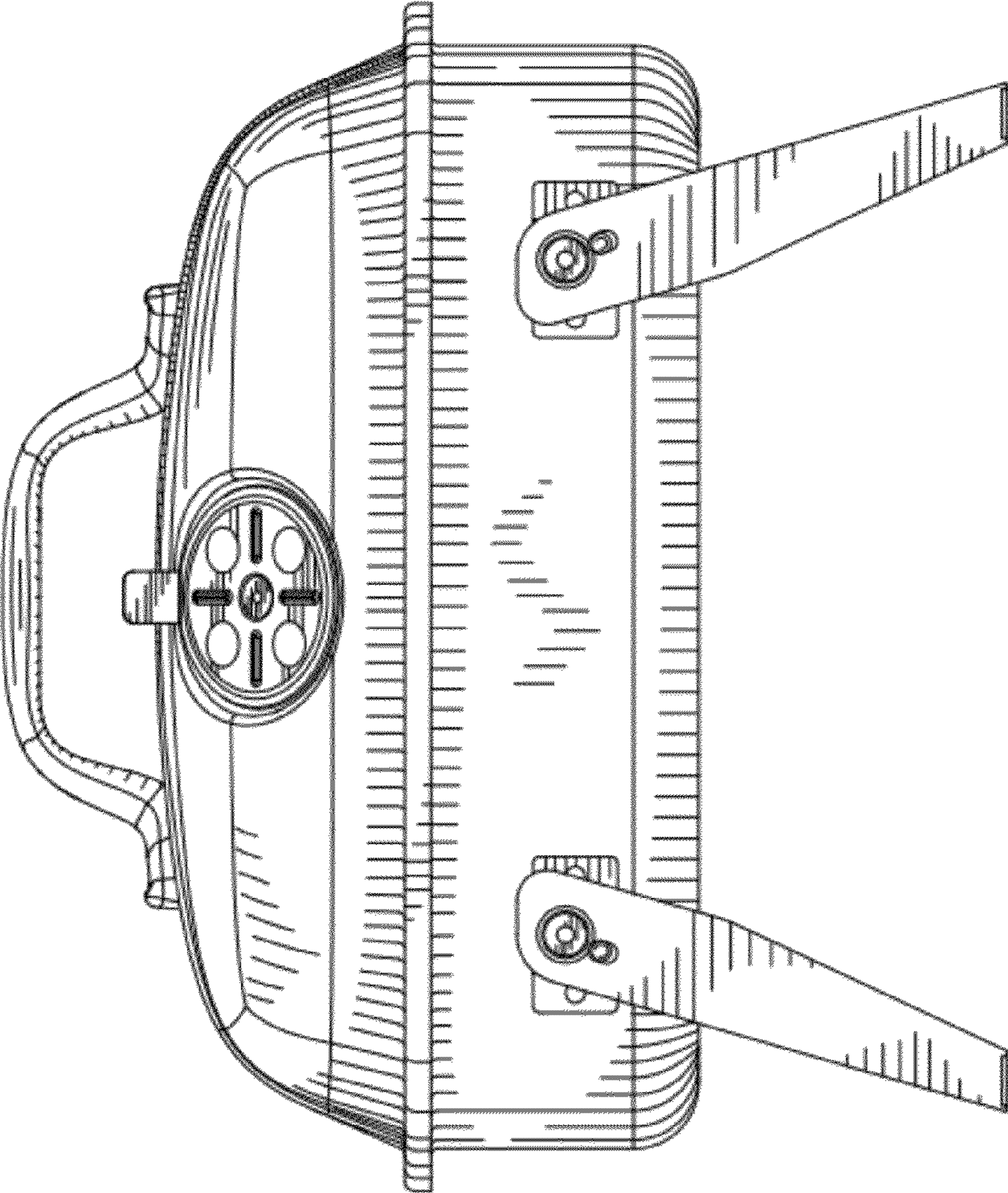

FIG. 2

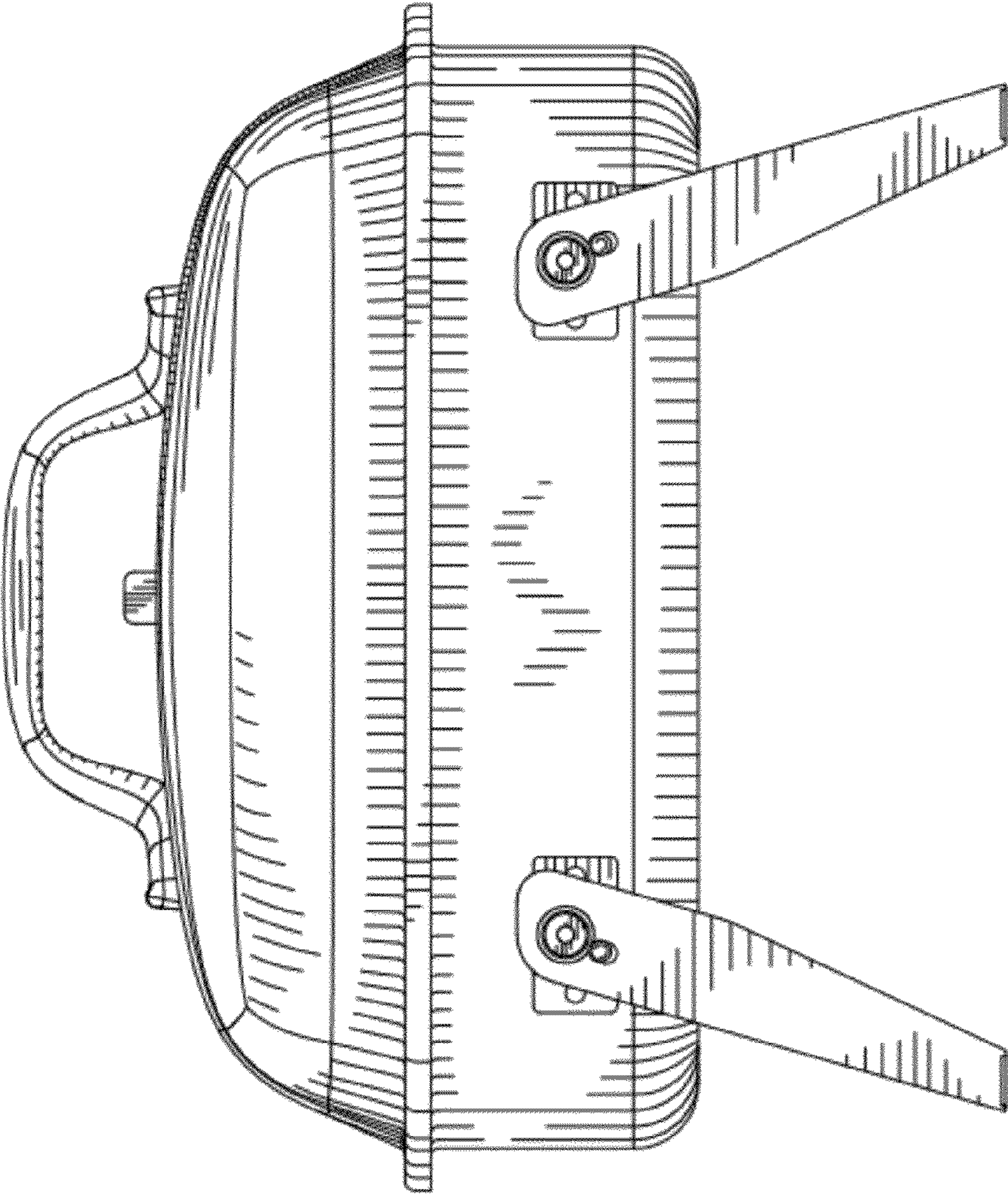

FIG. 3

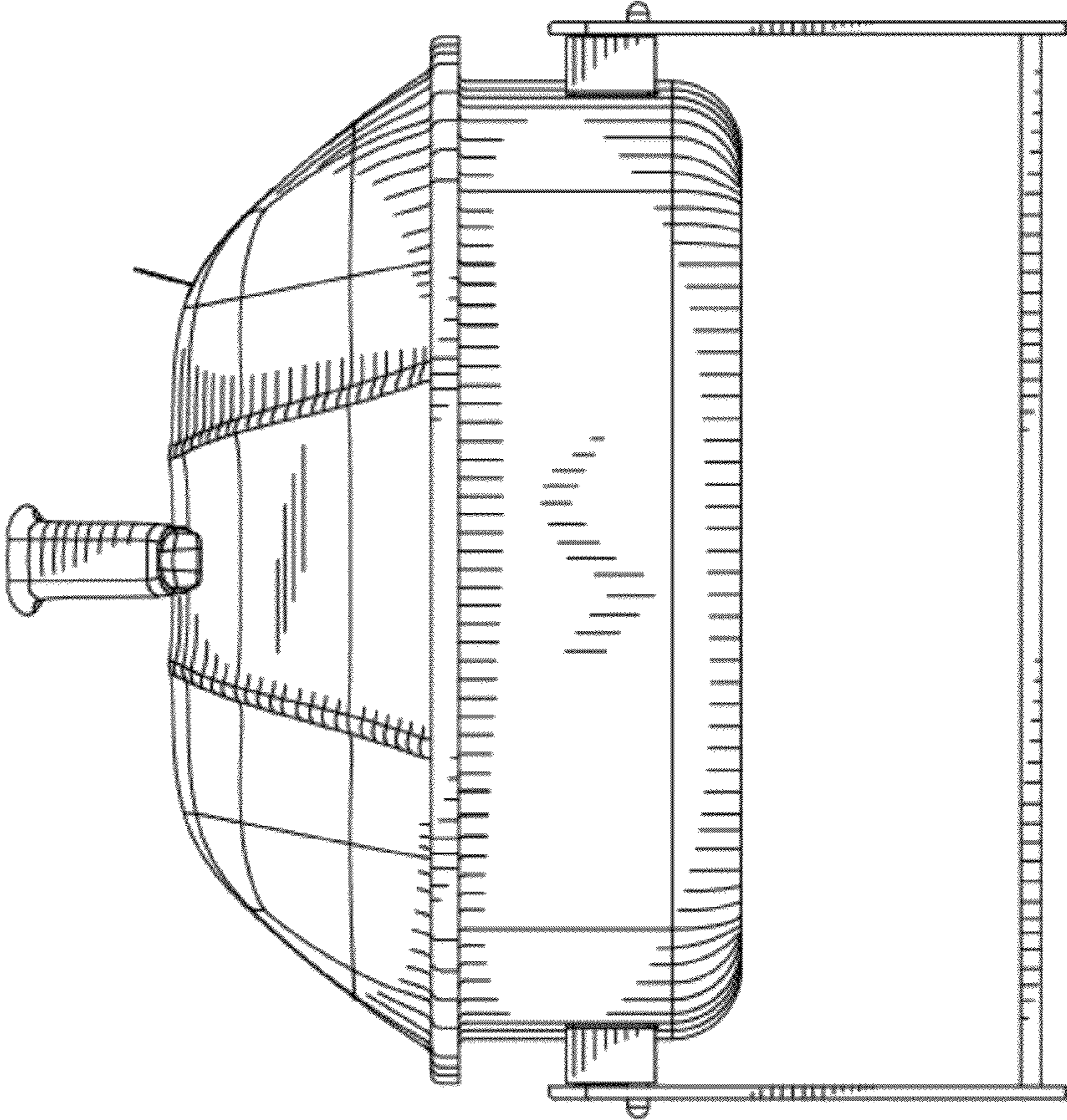

FIG. 4

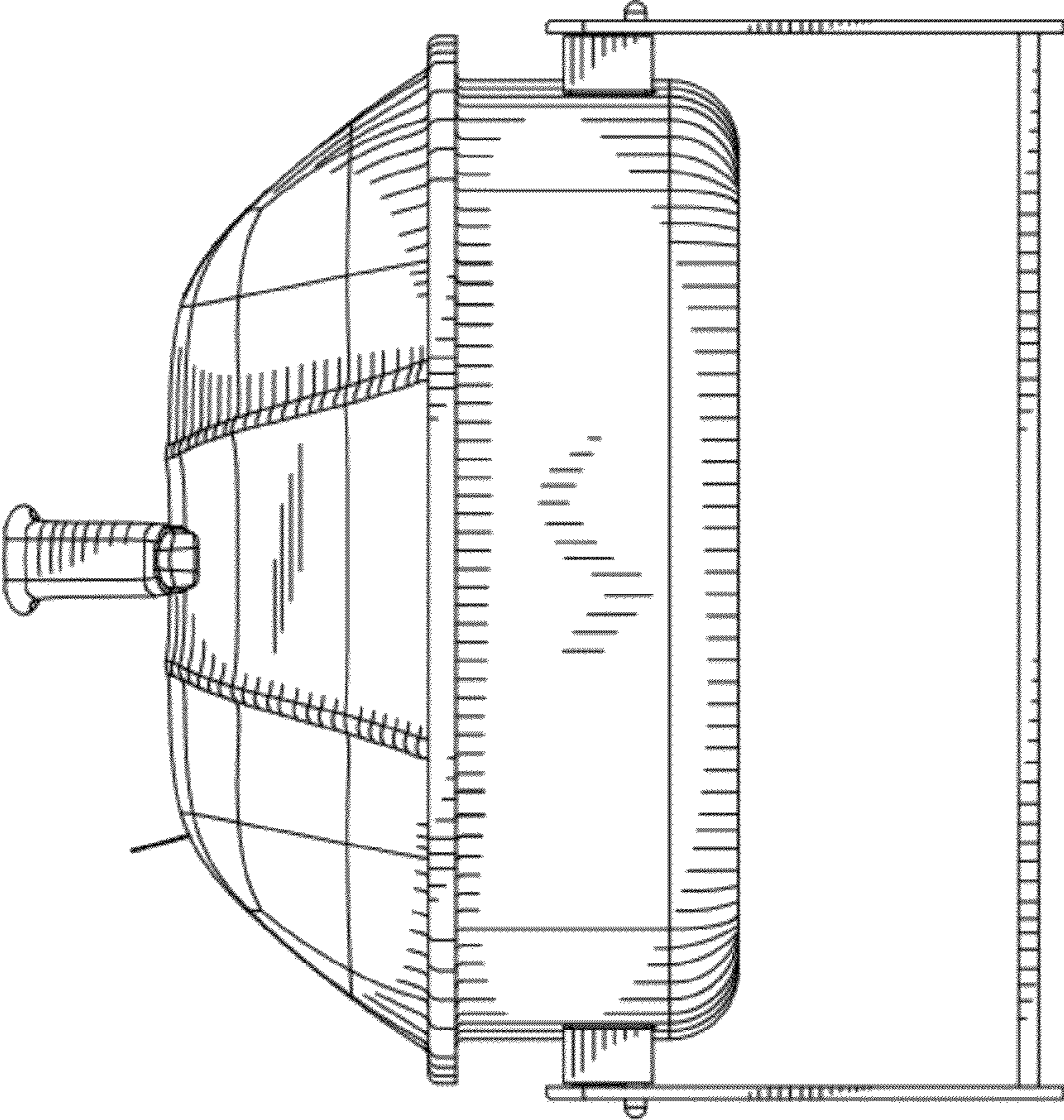

FIG. 5

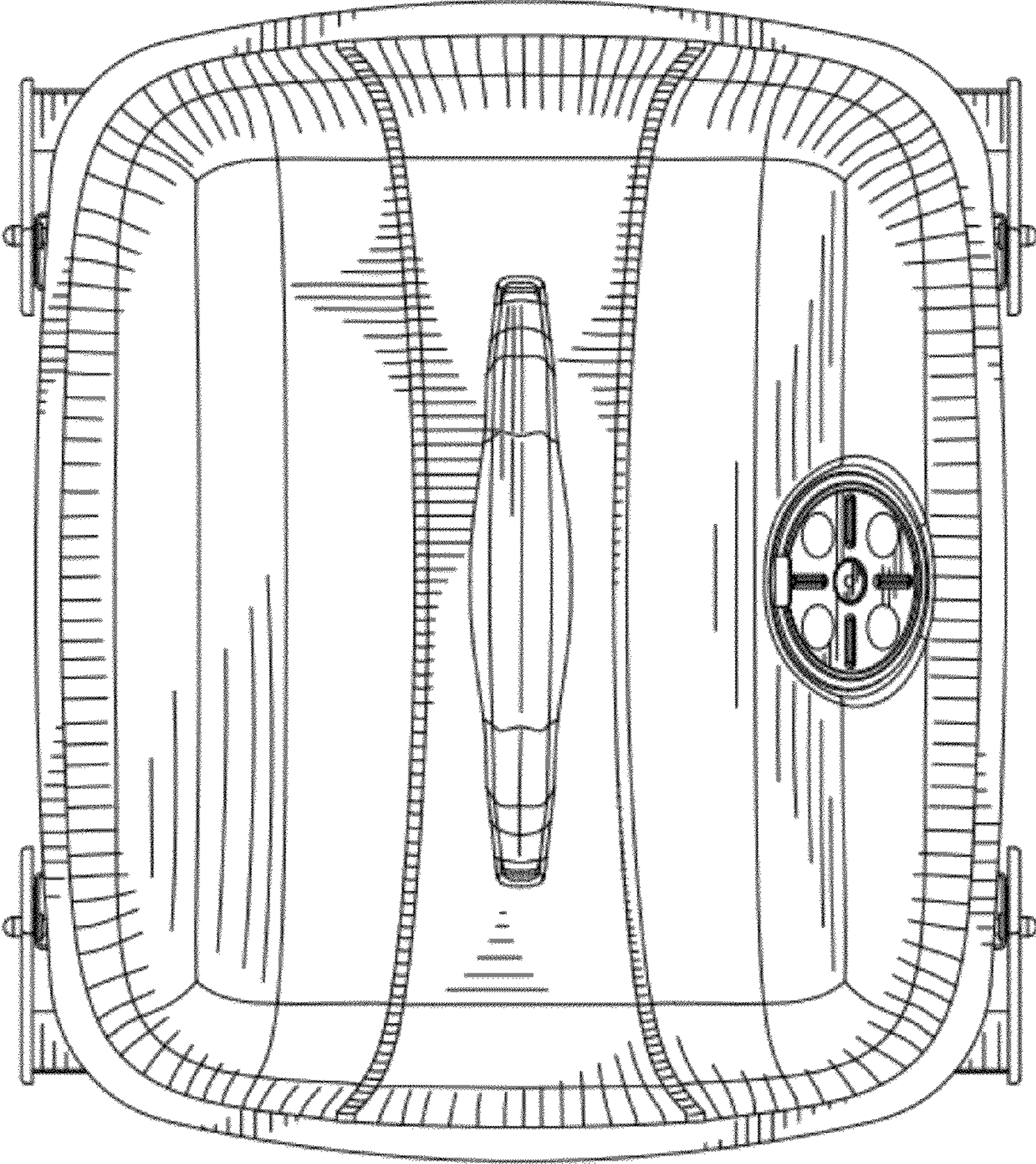

FIG. 6

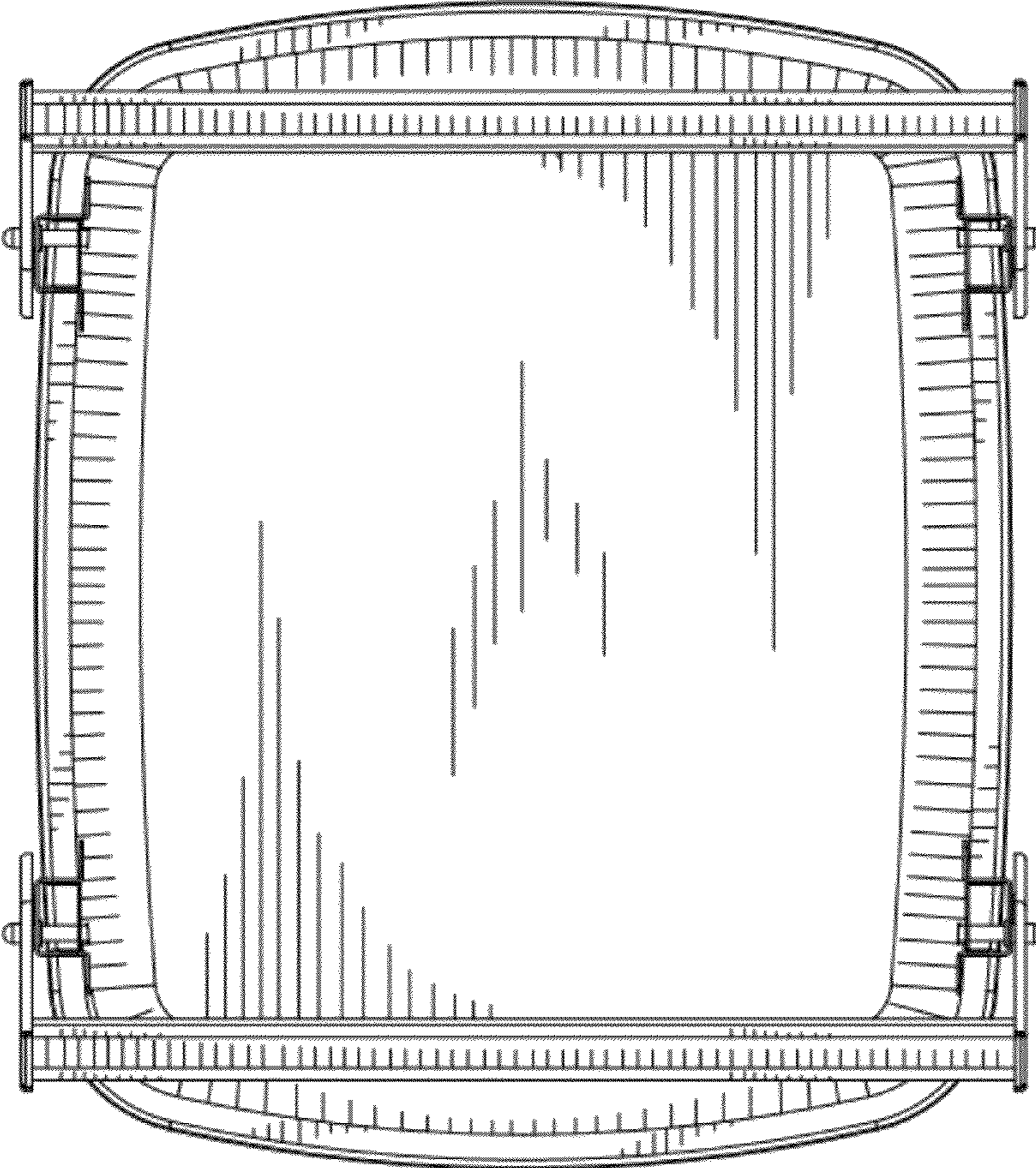

FIG. 7