



US00D676574S

(12) **United States Design Patent**
O'Sullivan et al.

(10) **Patent No.:** **US D676,574 S**
(45) **Date of Patent:** **** Feb. 19, 2013**

- (54) **BANK BUILDING STRUCTURE**
 - (75) Inventors: **Killian D. O'Sullivan**, San Francisco, CA (US); **Richard Brayton**, San Francisco, CA (US); **Suzanne Greischel**, San Francisco, CA (US)
 - (73) Assignee: **MidFirst Bank**, Oklahoma City, OK (US)
 - (**) Term: **14 Years**
 - (21) Appl. No.: **29/358,454**
 - (22) Filed: **Mar. 26, 2010**
 - (51) **LOC (9) Cl.** **25-03**
 - (52) **U.S. Cl.** **D25/1**
 - (58) **Field of Classification Search** D25/1, D25/17, 22, 25, 28, 30, 33-34; 52/79.1, 52/234, 262
- See application file for complete search history.

- D218,411 S * 8/1970 Yeung D25/33
- D231,775 S * 6/1974 Montague D25/33
- D233,519 S * 11/1974 Chen et al. D25/33
- D239,524 S * 4/1976 Perata D25/25
- D251,986 S * 5/1979 Robbins D25/33
- D270,473 S * 9/1983 Raasakka et al. D25/33
- D272,947 S * 3/1984 Beasley, III D25/1
- D300,860 S * 4/1989 Phillips D25/33
- D308,727 S * 6/1990 Bull D25/33
- D309,190 S * 7/1990 Goldberg D25/34
- D309,191 S * 7/1990 Goldberg D25/34
- D311,253 S * 10/1990 Bull D25/33
- D484,613 S * 12/2003 da Costa D25/33
- D544,963 S 6/2007 Aranda
- D567,962 S 4/2008 Yeoman
- D593,208 S 5/2009 Ausich et al.
- D596,313 S 7/2009 Perrine
- D598,568 S 8/2009 Pihlblad
- D621,954 S * 8/2010 Plumby et al. D25/33

* cited by examiner

Primary Examiner — T. Chase Nelson
Assistant Examiner — Kathleen M Sims
(74) *Attorney, Agent, or Firm* — McAfee & Taft

(56) **References Cited**

U.S. PATENT DOCUMENTS

- D97,403 S * 11/1935 McLaughlin D25/34
- D182,370 S * 3/1958 Margulies D25/33
- 2,883,711 A * 4/1959 Kump 52/262
- D189,417 S * 12/1960 Benner D25/28
- D190,798 S * 7/1961 Daniels D25/33
- D193,092 S * 6/1962 Benner D25/28
- D193,547 S * 9/1962 Tessin D25/33
- D193,610 S * 9/1962 Flannery D25/28
- D193,928 S * 10/1962 McClenhan D25/28
- D197,425 S * 2/1964 Dues D25/28
- D199,523 S * 11/1964 Harper D25/28
- D205,447 S * 8/1966 Burris D25/33
- D205,834 S * 9/1966 Beach et al. D25/33
- D209,955 S * 1/1968 Klavins D25/34
- D212,742 S * 11/1968 Long D25/33
- D216,252 S * 12/1969 Goodrich D25/4
- D217,443 S * 5/1970 Buday D25/33

(57) **CLAIM**

We claim the ornamental design for a bank building structure, as shown and described.

DESCRIPTION

FIG. 1 is a front elevation view of the bank building structure, showing my new design;
FIG. 2 is a rear elevation view thereof;
FIG. 3 is an elevation view of one side thereof;
FIG. 4 is an elevation view of the other side thereof;
FIG. 5 is a top plan view thereof; and,
FIG. 6 is a bottom plan view thereof.
The broken (phantom) lines in FIGS. 1-6 are included solely for illustrative purposes and form no part of the claimed design.

1 Claim, 4 Drawing Sheets

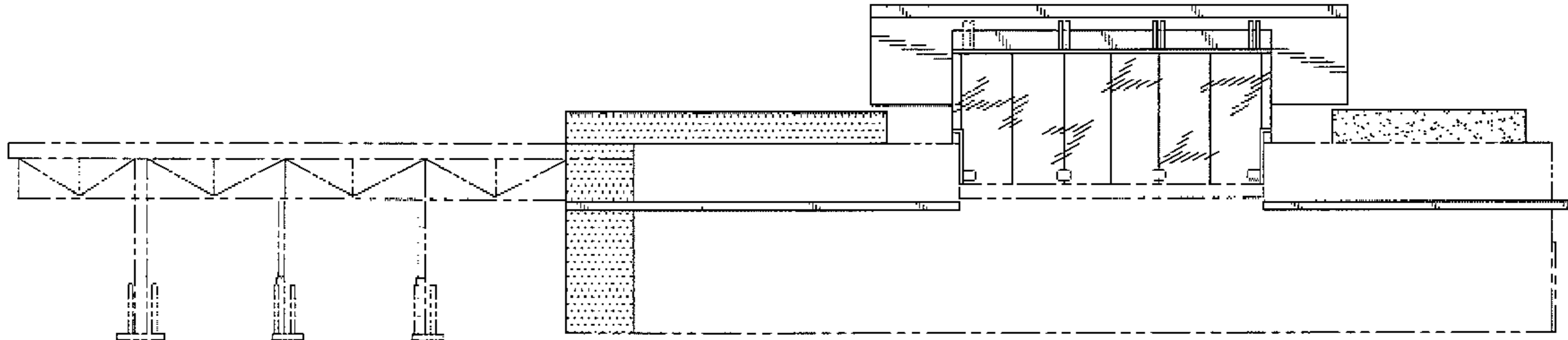

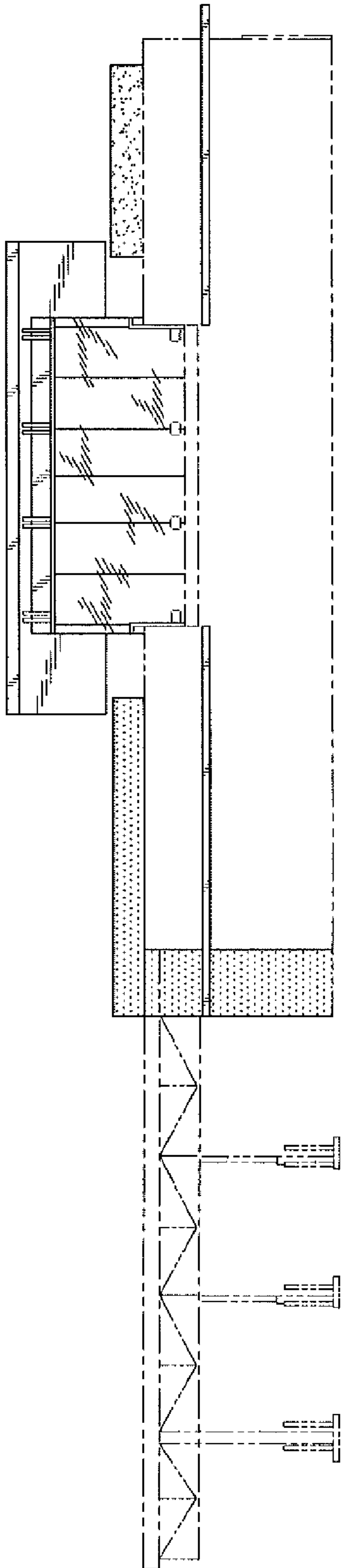

FIG. 1

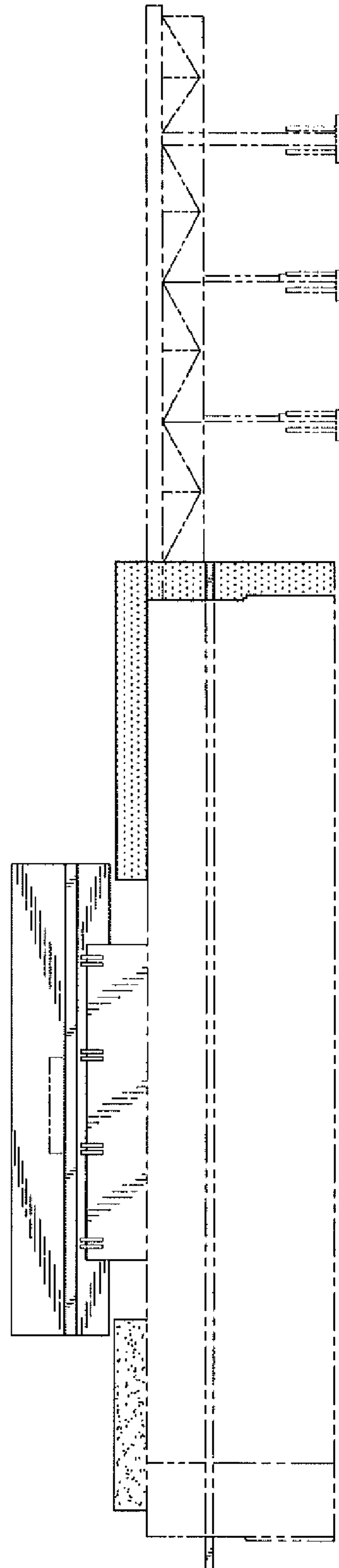

FIG. 2

