



US00D676503S

(12) **United States Design Patent**
Umezawa

(10) **Patent No.:** **US D676,503 S**

(45) **Date of Patent:** **** Feb. 19, 2013**

(54) **TOY FOR BATTLE DRIVING**

(75) Inventor: **Ryutaro Umezawa**, Tokyo (JP)

(73) Assignee: **Tomy Company, Ltd.** (JP)

(**) Term: **14 Years**

(21) Appl. No.: **29/425,806**

(22) Filed: **Jun. 27, 2012**

(30) **Foreign Application Priority Data**

Dec. 28, 2011 (CN) 2011 3 0503180

(51) **LOC (9) Cl.** **21-01**

(52) **U.S. Cl.** **D21/567**

(58) **Field of Classification Search** D21/533,
D21/537, 539, 556, 557, 431; D12/1, 3,
D12/12, 14; D15/10-12, 22-25; 446/89,
446/176, 424-427, 429, 433, 435, 470, 475;
89/36.08; 124/67

See application file for complete search history.

(56) **References Cited**

U.S. PATENT DOCUMENTS

D193,771 S * 10/1962 Bauer D12/12
D251,208 S * 2/1979 Behling et al. D21/557
D258,223 S * 2/1981 Itakura D21/539
4,248,006 A * 2/1981 Jones et al. 446/89
D258,747 S * 3/1981 Burtoft et al. D21/539

D274,344 S * 6/1984 Boudreaux et al. D21/533
D278,732 S * 5/1985 Ohkado D21/578
D290,479 S * 6/1987 Jones et al. D21/557
D290,625 S * 6/1987 Li D21/582
D293,256 S * 12/1987 Suzuki D21/533
D422,322 S * 4/2000 Wei D21/451
D424,134 S * 5/2000 Hollis et al. D21/556
D424,634 S * 5/2000 Hollis et al. D21/548
D527,773 S * 9/2006 Proch et al. D21/548
7,481,694 B1 * 1/2009 Benbow 446/454
D636,824 S * 4/2011 Wensel et al. D21/539

* cited by examiner

Primary Examiner — Cynthia M Chin

(74) *Attorney, Agent, or Firm* — Cantor Colburn LLP

(57) **CLAIM**

The ornamental design for a toy for battle driving, as shown and described.

DESCRIPTION

FIG. 1 is a perspective view of a toy for battle driving showing my new design;

FIG. 2 is a further perspective view thereof;

FIG. 3 is a front view thereof;

FIG. 4 is a rear view thereof;

FIG. 5 is a left side view thereof;

FIG. 6 is a right side view thereof;

FIG. 7 is a top plan view thereof; and,

FIG. 8 is a bottom plan view thereof.

1 Claim, 8 Drawing Sheets

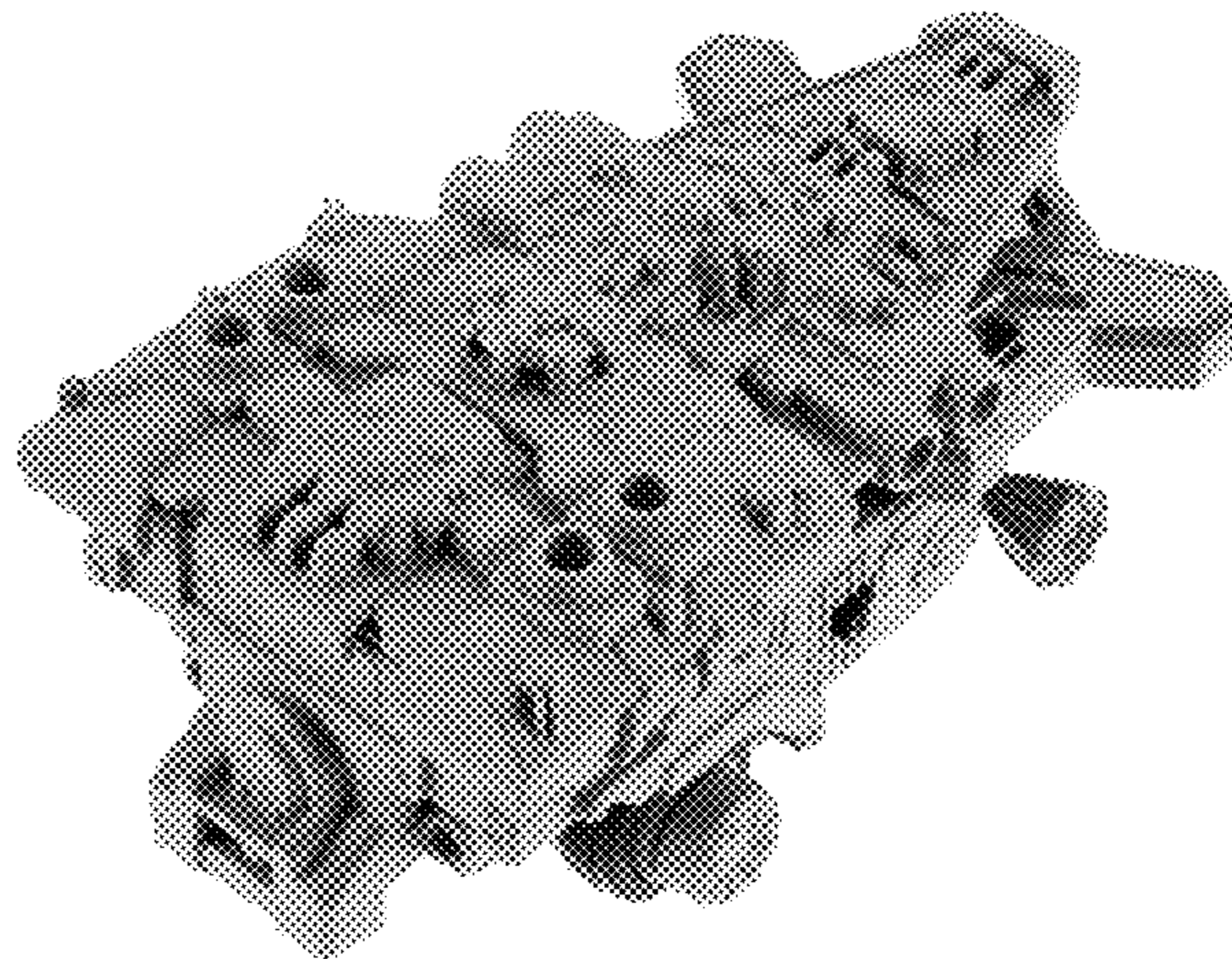
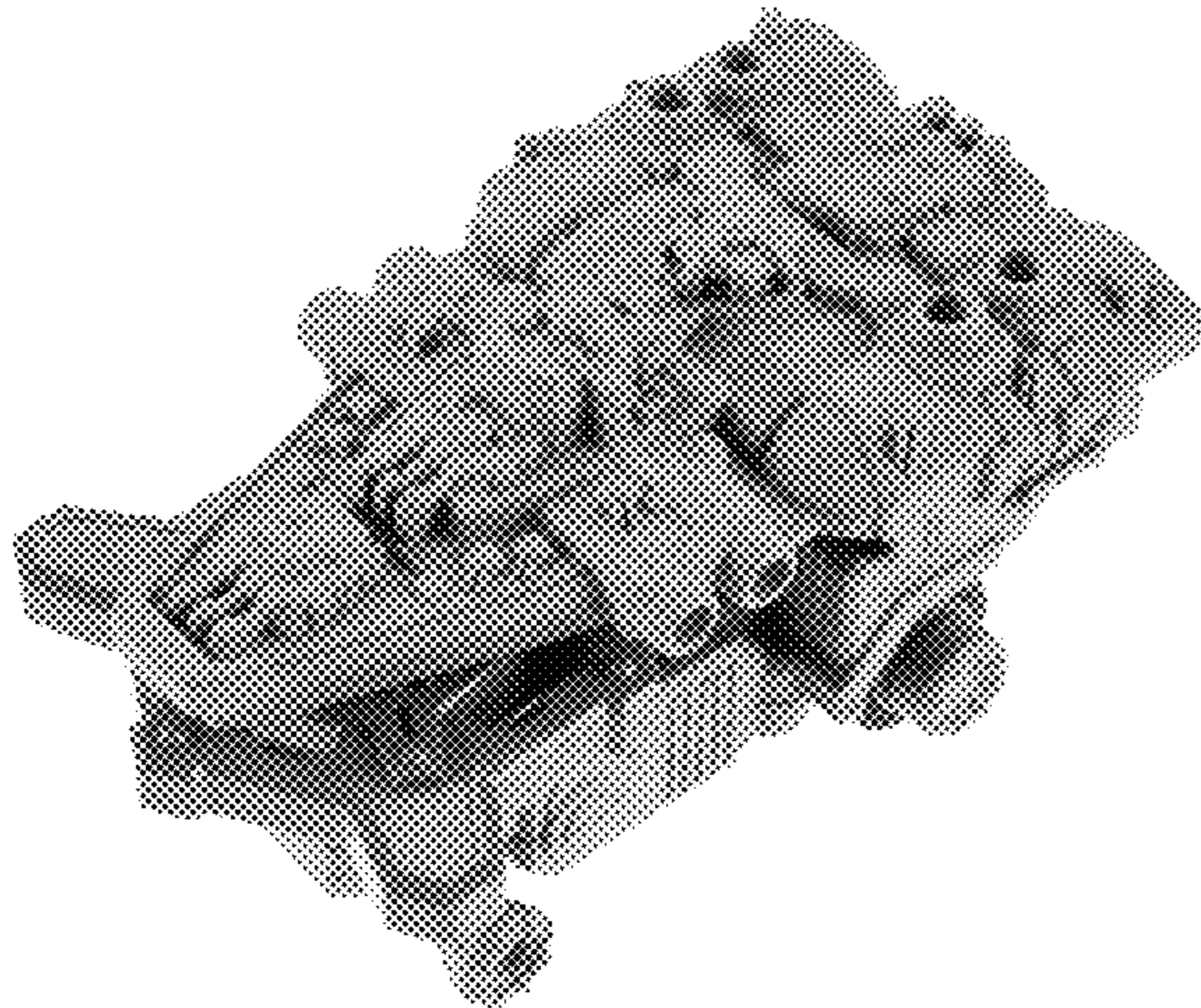

FIG. 1

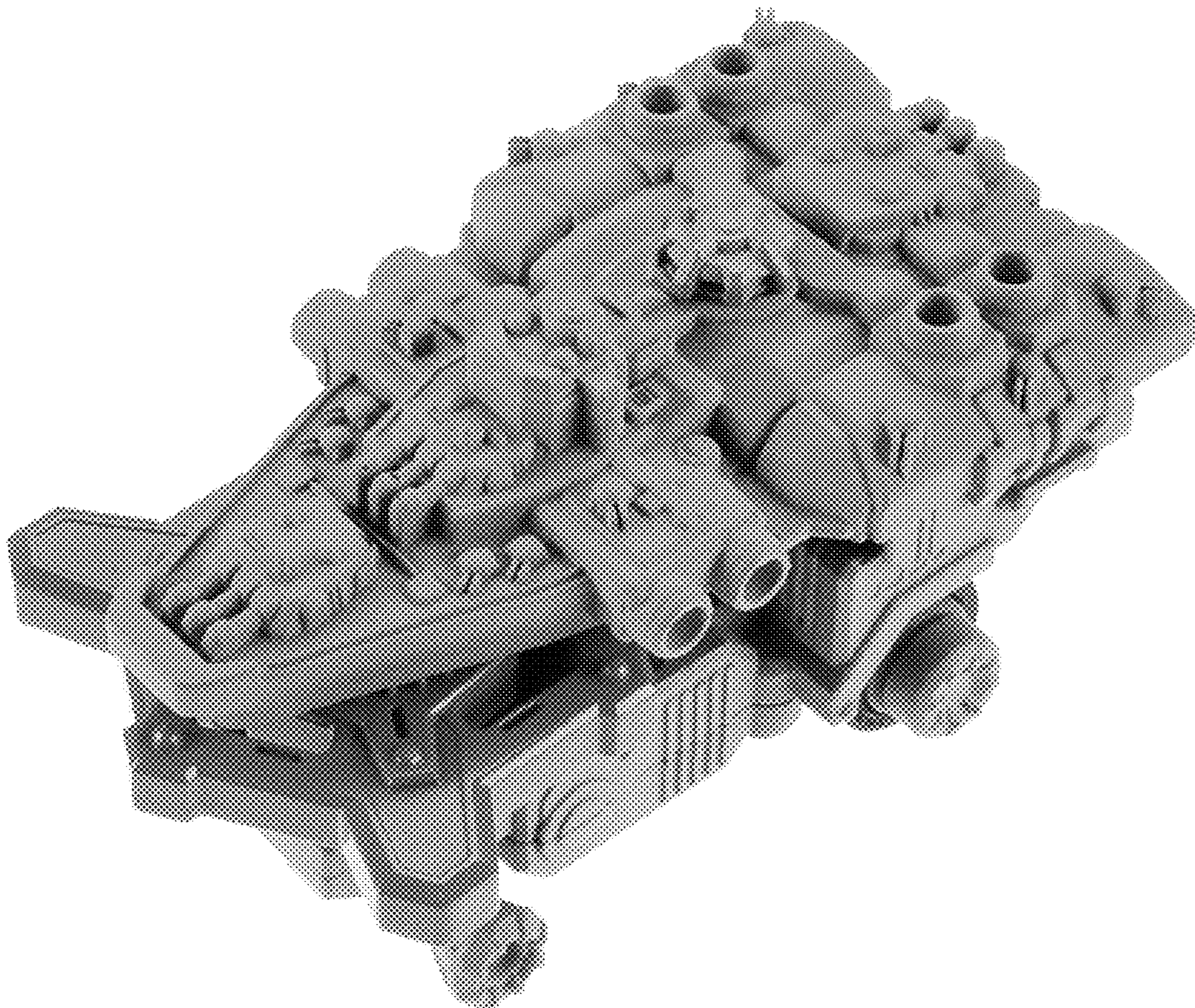

FIG. 2

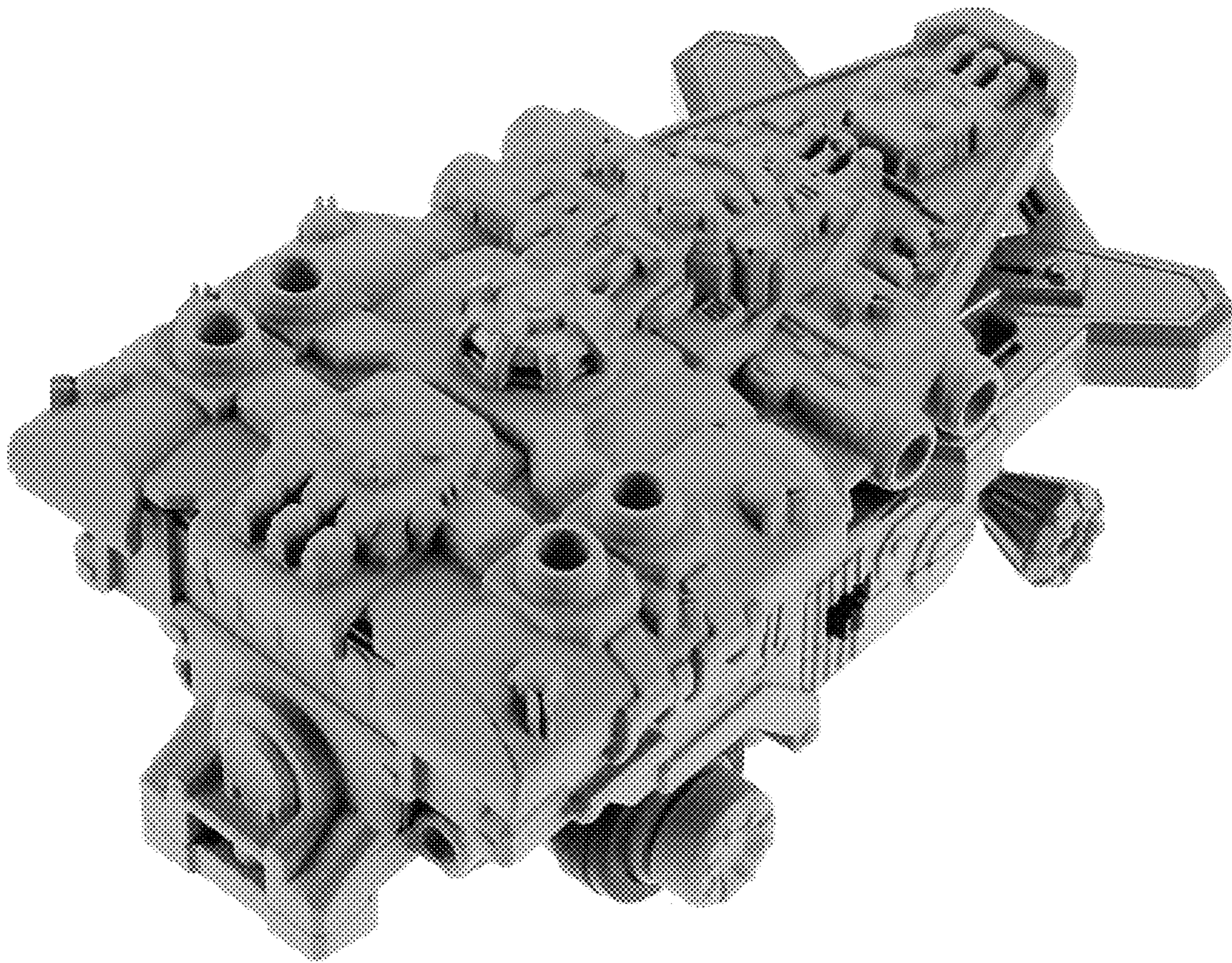

FIG. 3

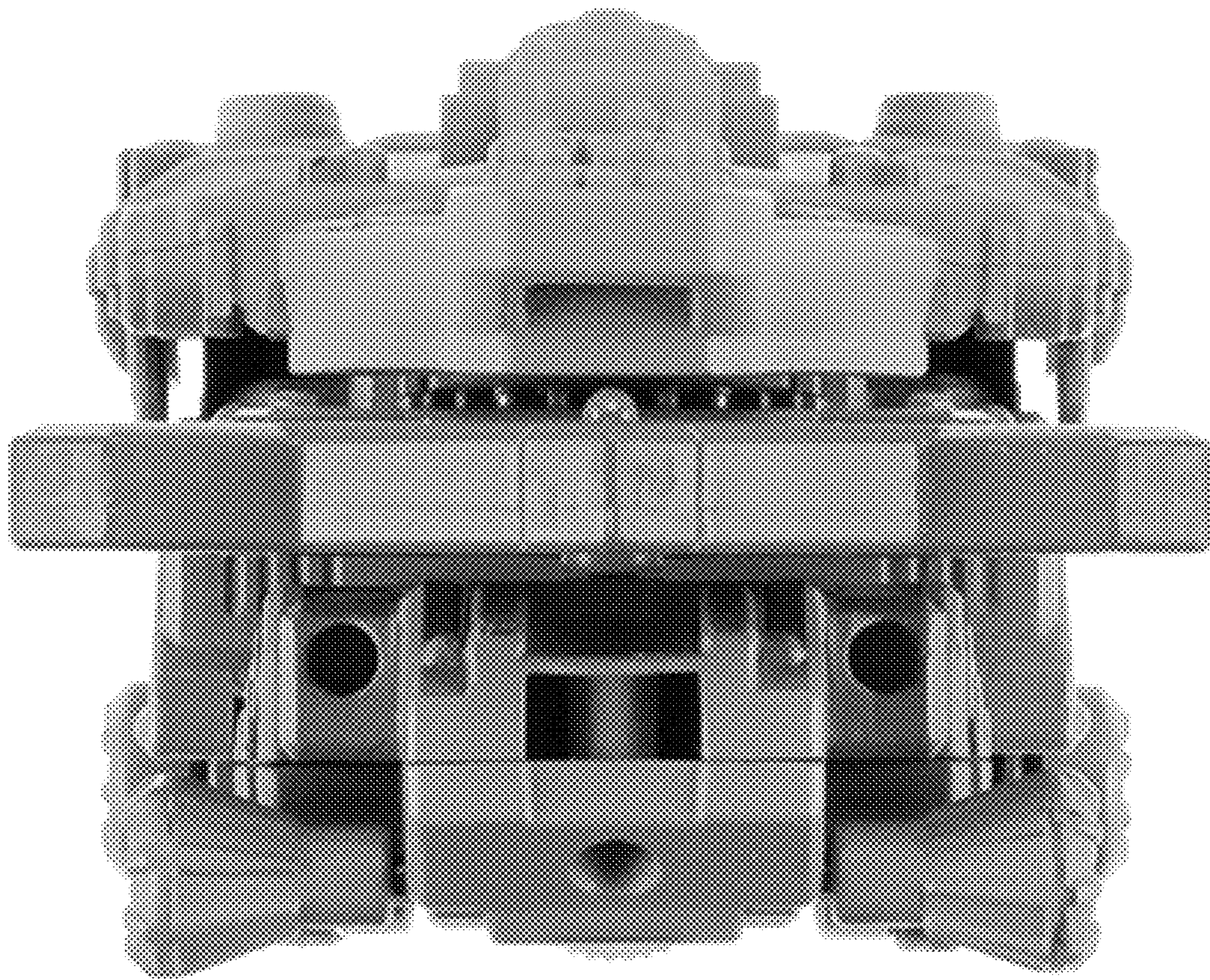

FIG. 4

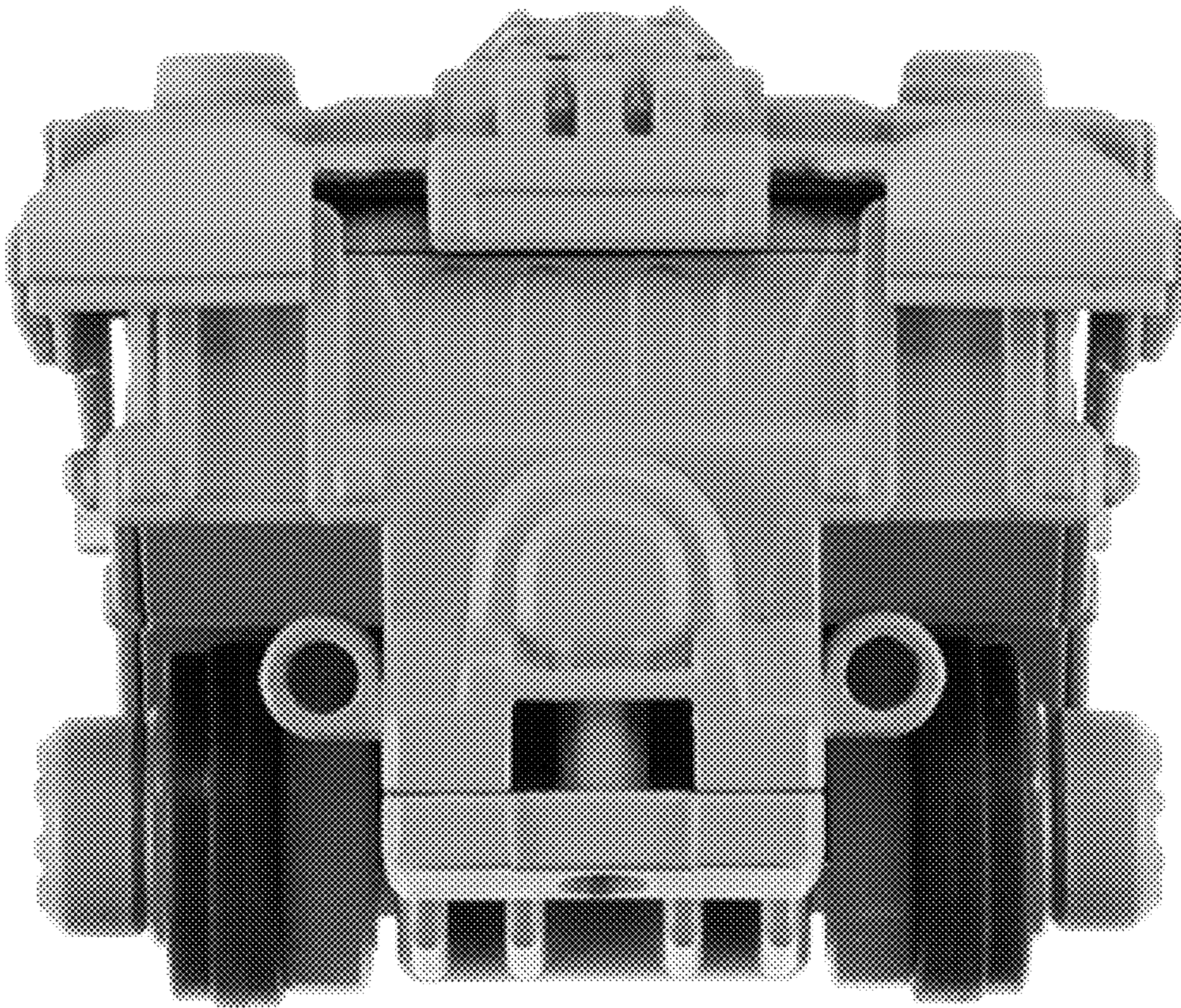

FIG. 5

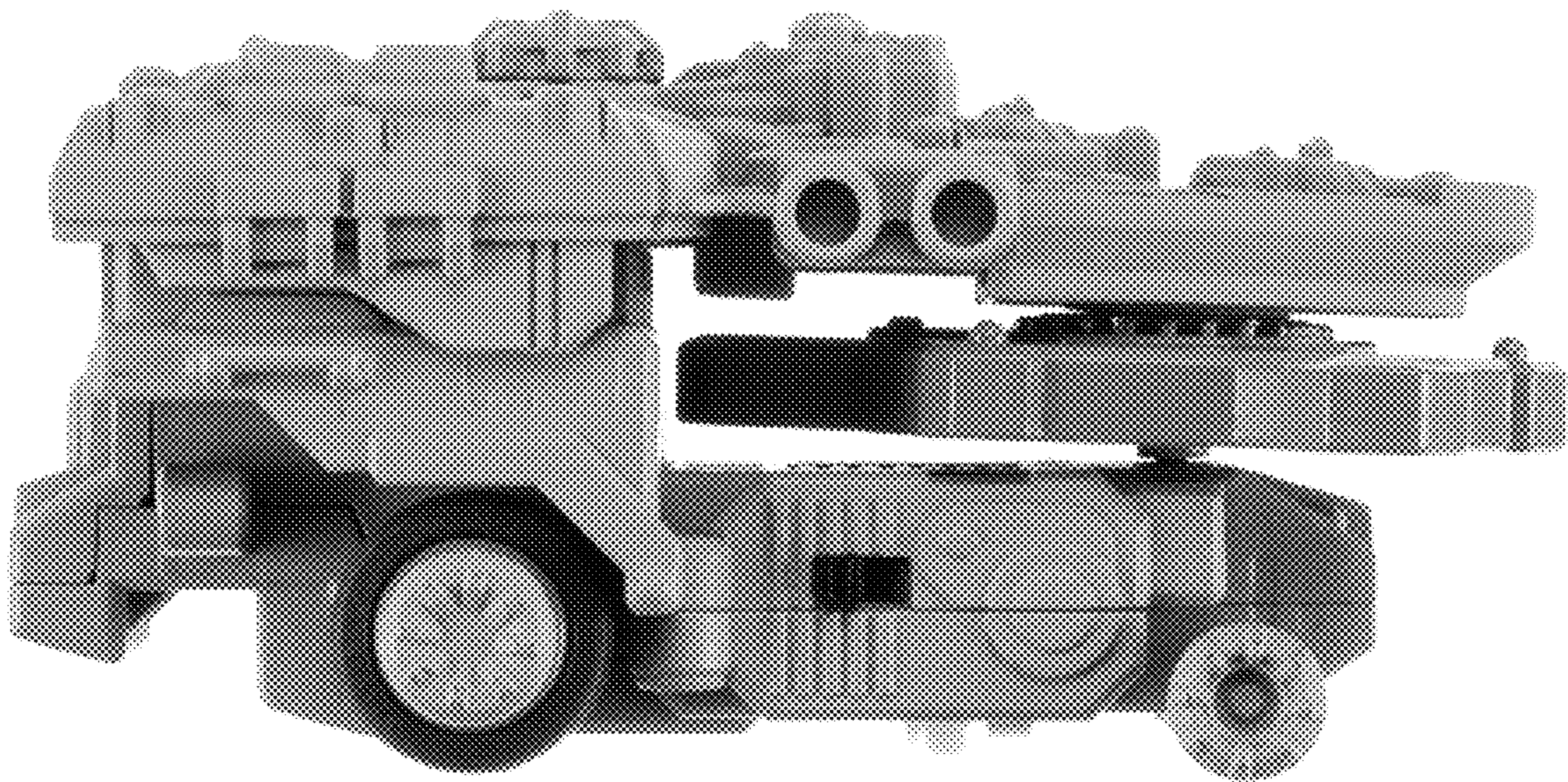

FIG. 6

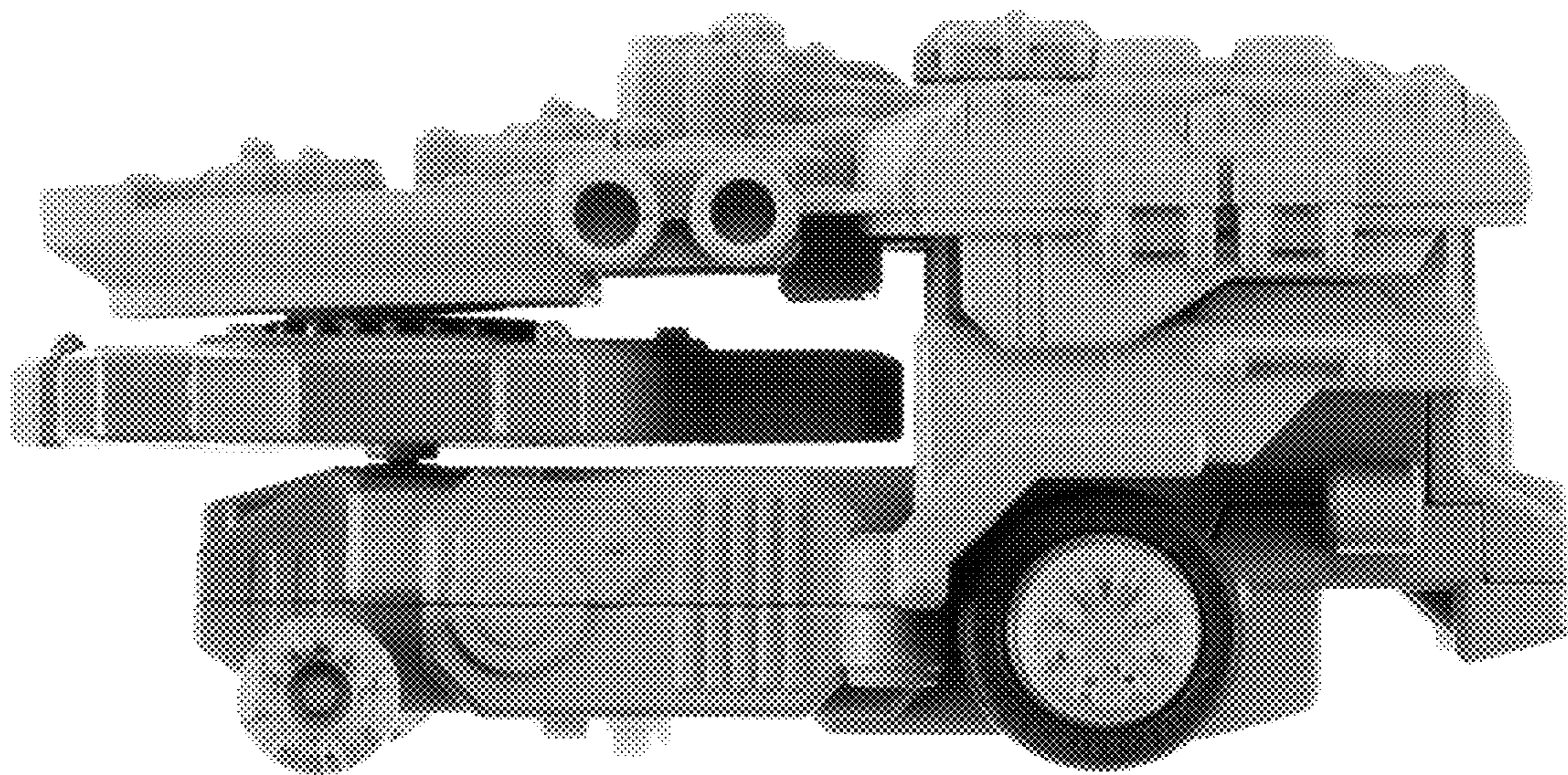

FIG. 7

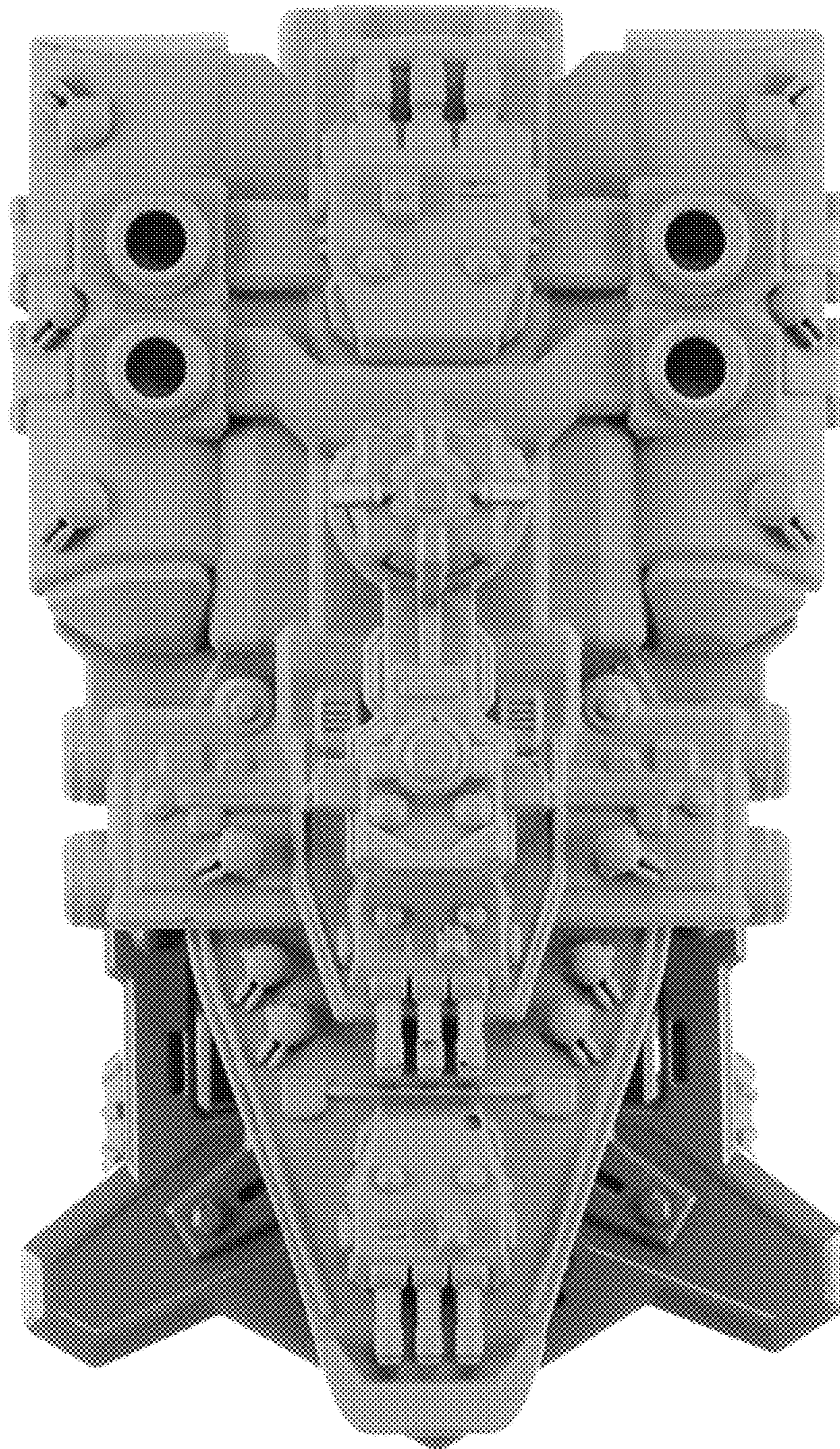

FIG. 8

