



US00D676413S

(12) **United States Design Patent**  
**Poandl**

(10) **Patent No.:** **US D676,413 S**

(45) **Date of Patent:** **\*\* Feb. 19, 2013**

(54) **MEDIA PLAYER DOCKING CLOCK RADIO**

(75) Inventor: **Mary Beth Poandl**, Red Bank, NJ (US)

(73) Assignee: **SDI Technologies, Inc.**, Rahway, NJ (US)

(\*\*) Term: **14 Years**

(21) Appl. No.: **29/409,011**

(22) Filed: **Dec. 20, 2011**

(51) **LOC (9) Cl.** ..... **14-03**

(52) **U.S. Cl.** ..... **D14/171; D14/209.1**

(58) **Field of Classification Search** ..... D14/137, D14/140, 142, 149, 155, 157, 158, 168, 170, D14/171, 188, 189, 194-198, 203.1-203.8, D14/204, 209.1, 210, 212, 214, 215, 217, D14/224.1, 243, 251, 432-435.1, 447, 451, D14/480.1-480.7, 496; D13/107, 108, 118; 320/107, 110, 113-115; 361/600; 439/529, 439/534; 455/90.1-90.3, 556.1-556.2, 557; D10/2; 312/7.1; 369/6-12

See application file for complete search history.

(56) **References Cited**

**U.S. PATENT DOCUMENTS**

D563,386 S \* 3/2008 Foster ..... D14/214  
D572,702 S \* 7/2008 Bart ..... D14/171  
D578,106 S \* 10/2008 Shimizu ..... D14/214

D586,327 S \* 2/2009 Shimizu ..... D14/188  
D642,154 S \* 7/2011 Poandl ..... D14/171  
D656,483 S \* 3/2012 Colquhoun ..... D14/209.1  
D656,919 S \* 4/2012 Skurdal ..... D14/171  
D658,151 S \* 4/2012 Joseph ..... D14/171  
D659,119 S \* 5/2012 Brunner et al. .... D14/209.1

\* cited by examiner

*Primary Examiner* — Keli L Hill

(74) *Attorney, Agent, or Firm* — Ostrolenk Faber LLP

(57) **CLAIM**

The ornamental design for a media player docking clock radio, as shown and described.

**DESCRIPTION**

FIG. 1 is a front, perspective view of a media player docking clock radio showing my new design;  
FIG. 2 is a front view thereof;  
FIG. 3 is a rear view thereof;  
FIG. 4 is a top view thereof;  
FIG. 5 is a bottom view thereof;  
FIG. 6 is a right side view thereof;  
FIG. 7 is a cross-sectional view thereof along line 7-7 in FIG. 2; and,  
FIG. 8 is a cross-sectional view thereof along line 8-8 in FIG. 4.

The broken lines in the drawings illustrate environmental material that forms no part of the claimed design.

**1 Claim, 8 Drawing Sheets**

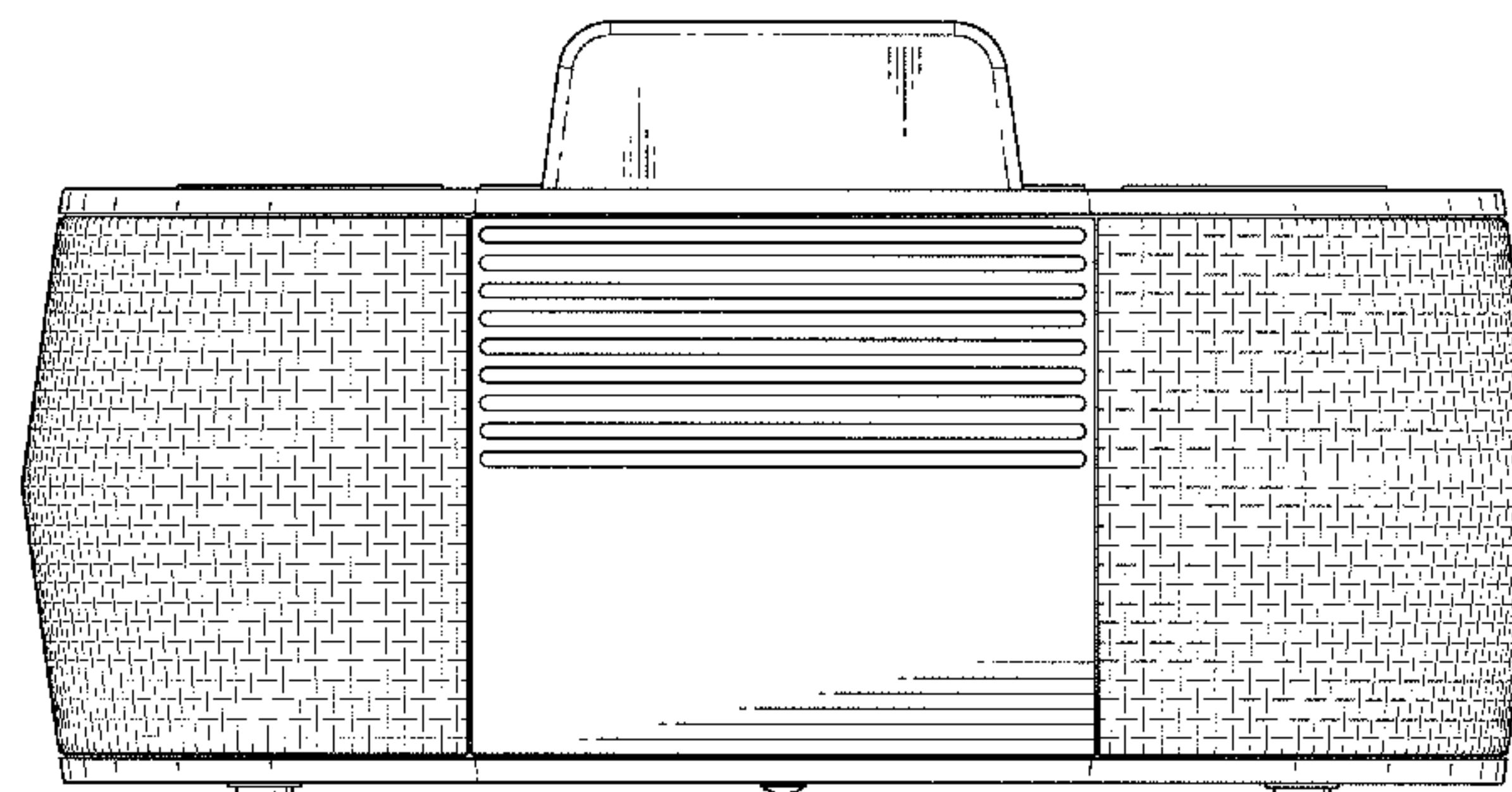
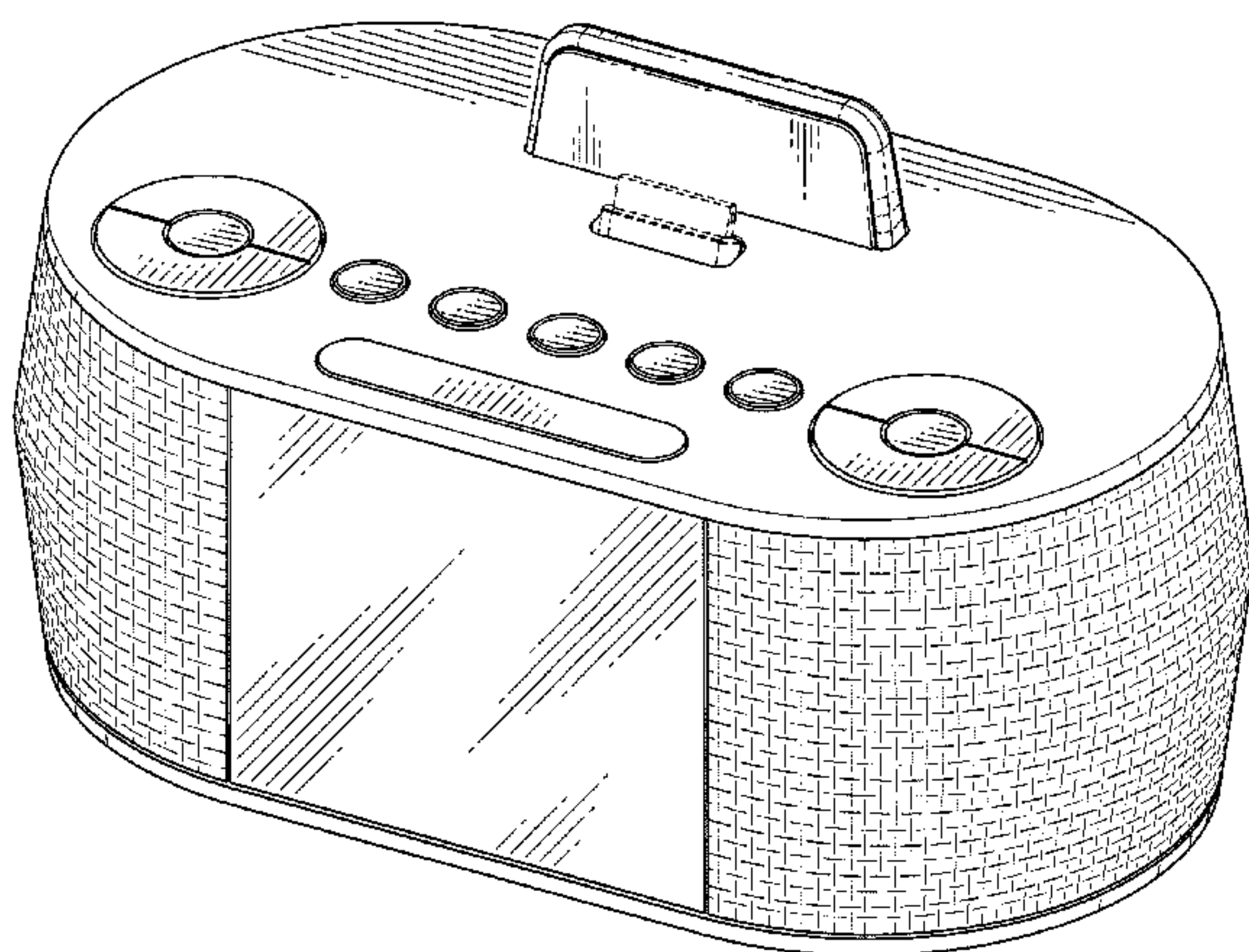

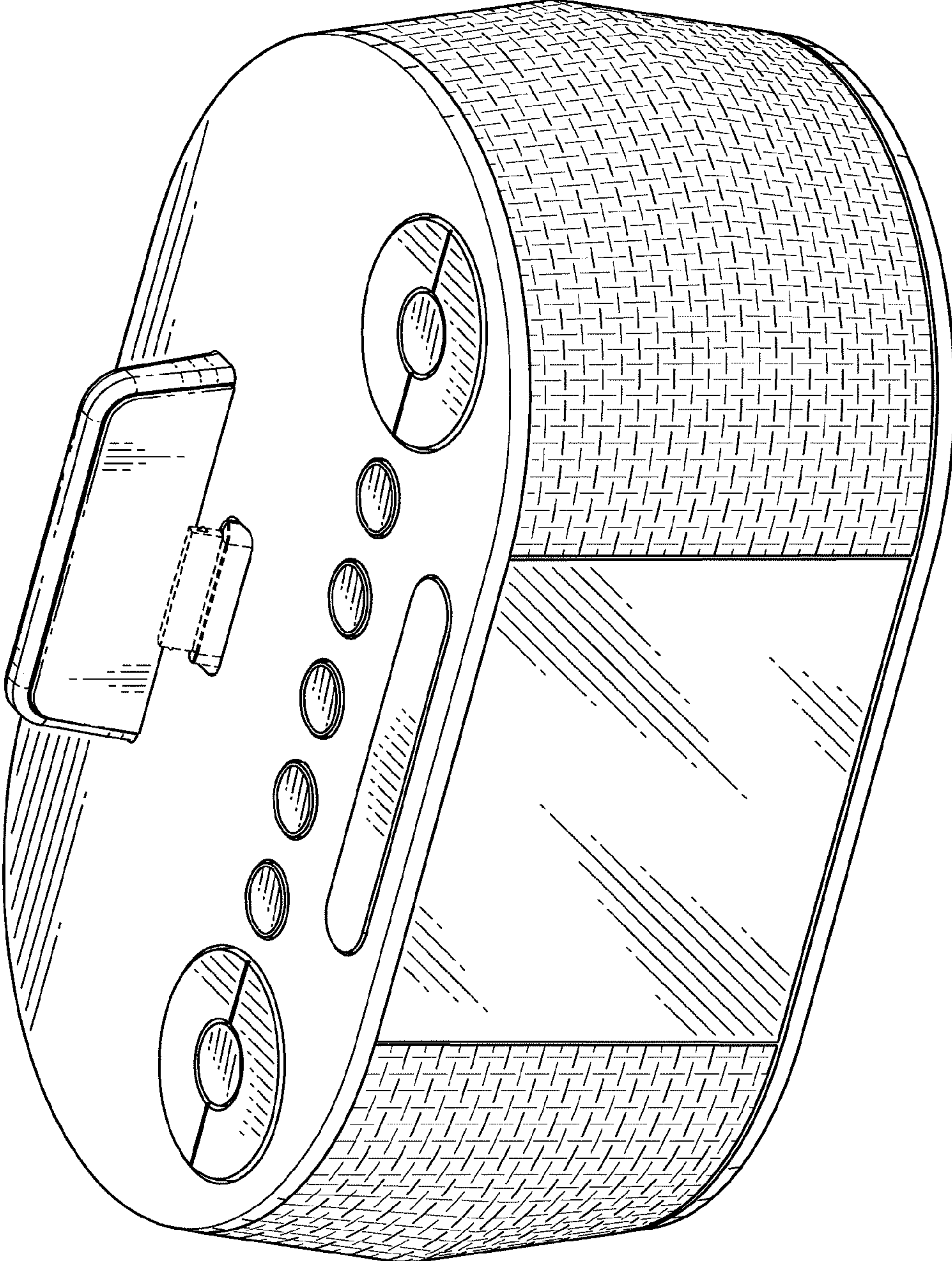

FIG.1



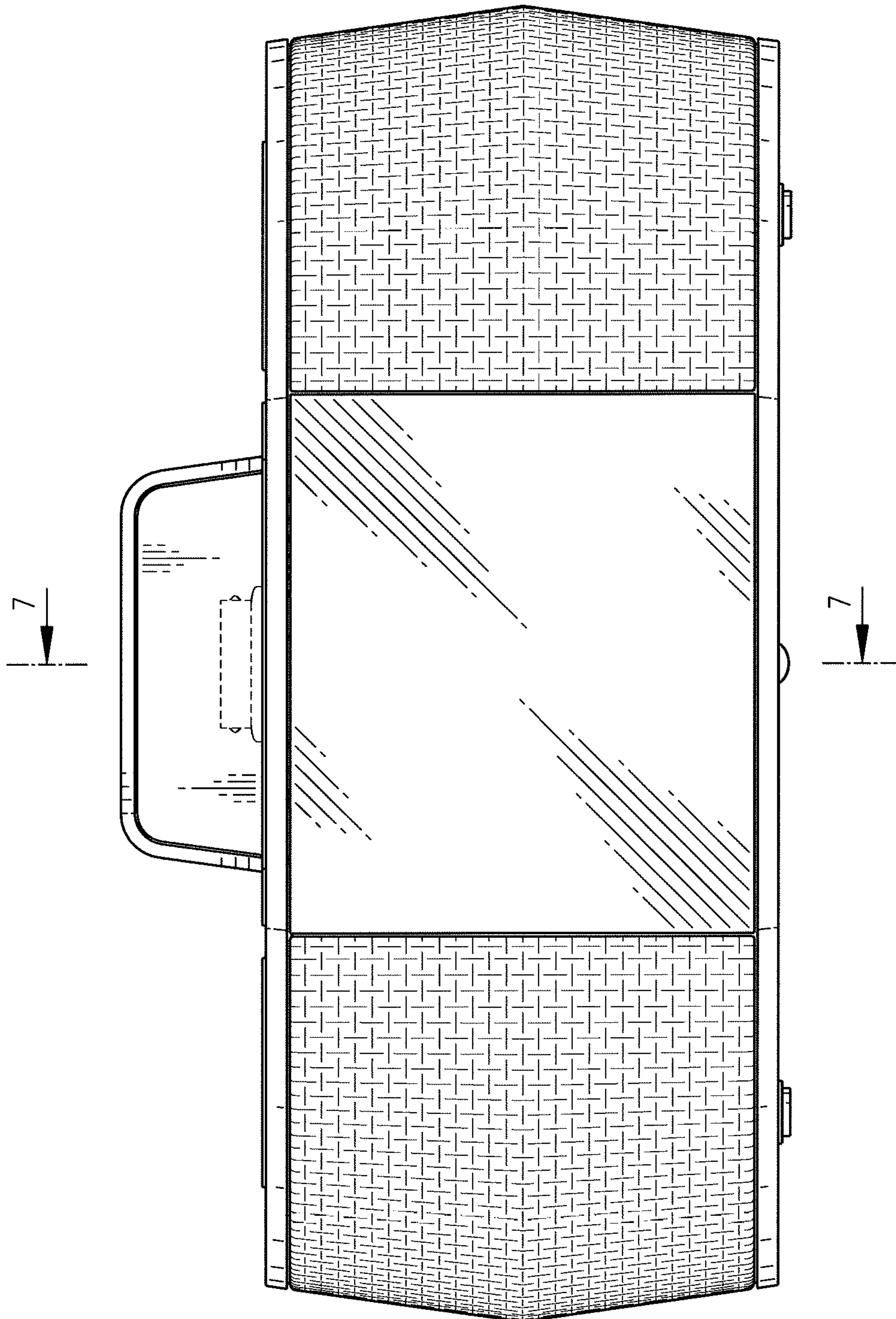

FIG. 2

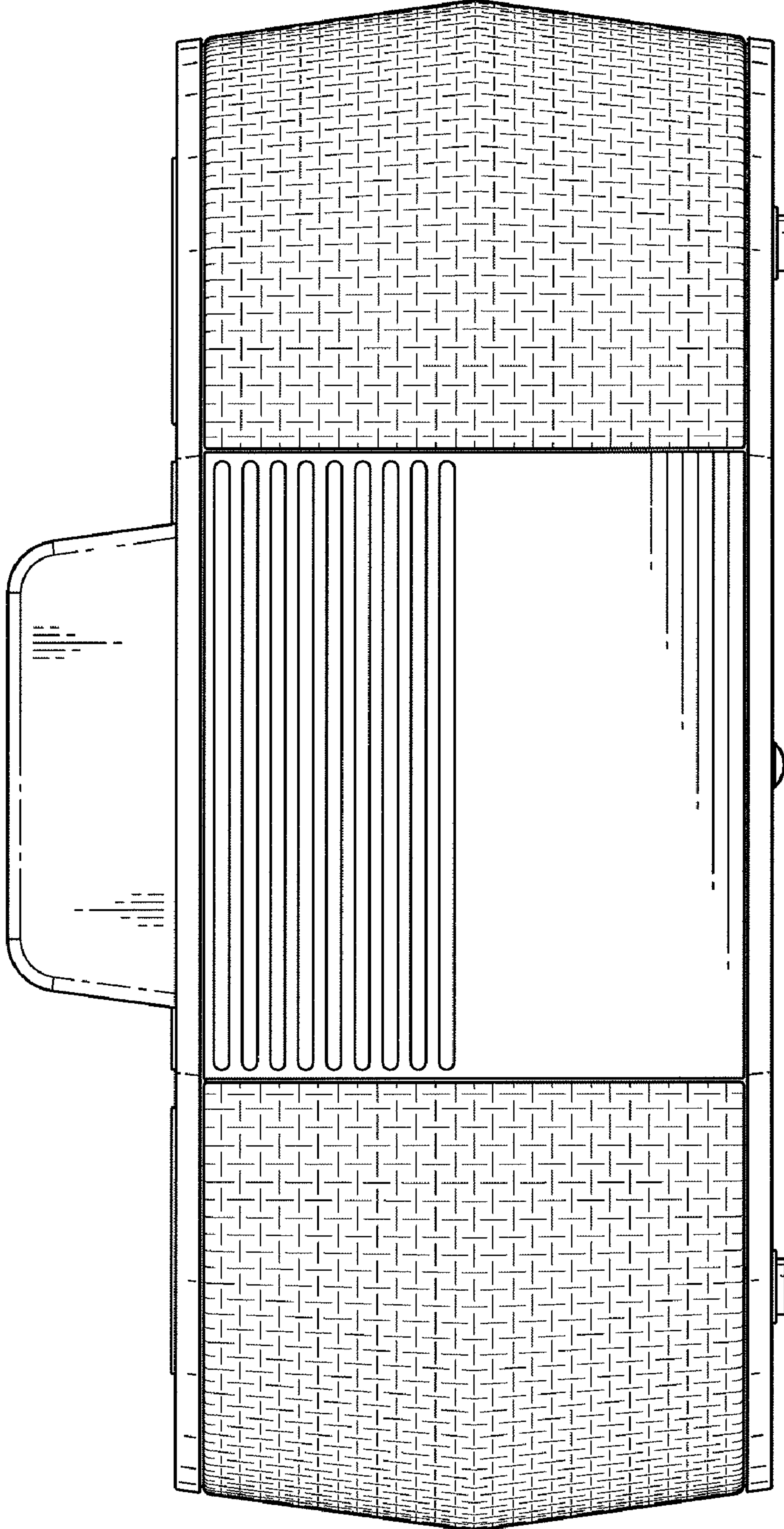

FIG. 3

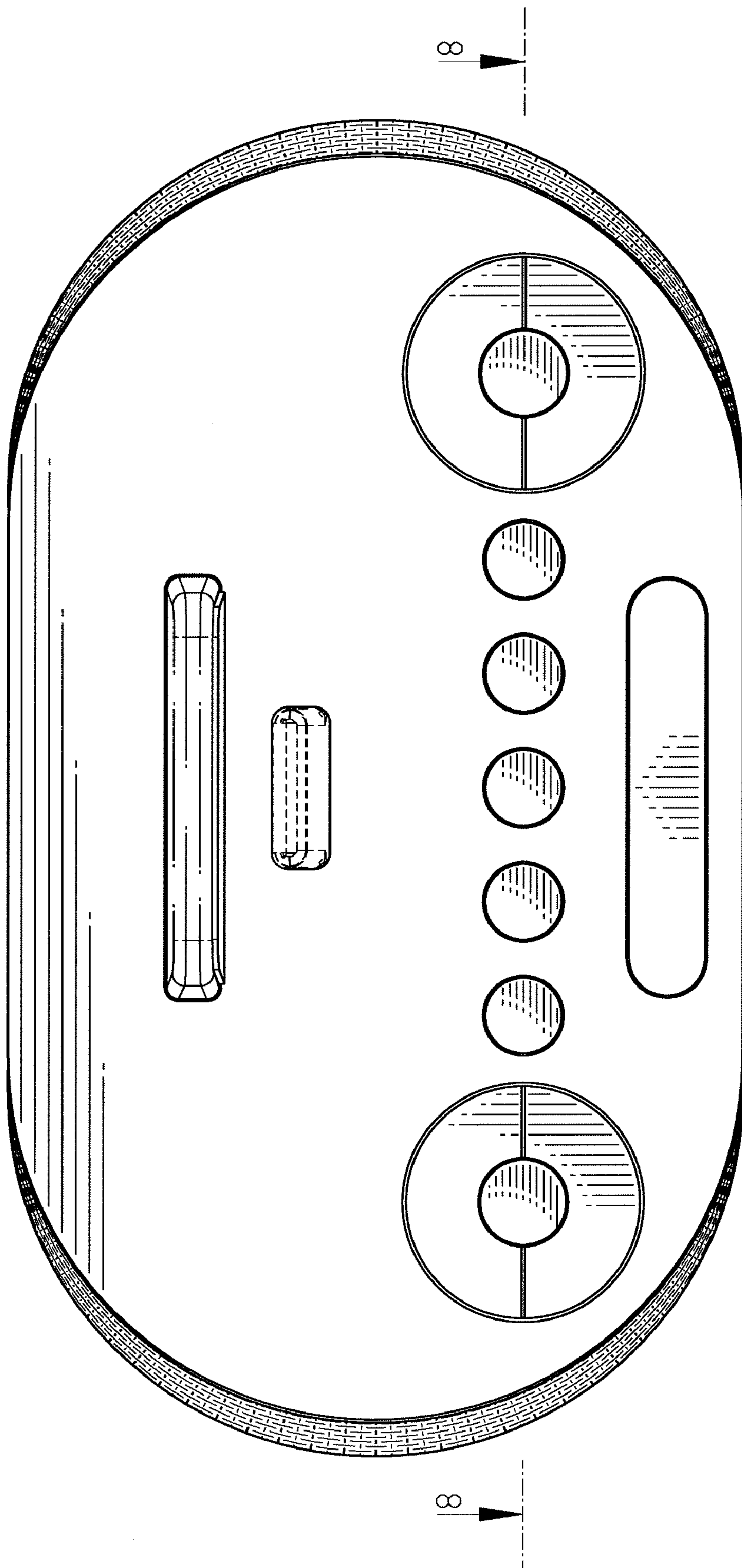

FIG. 4

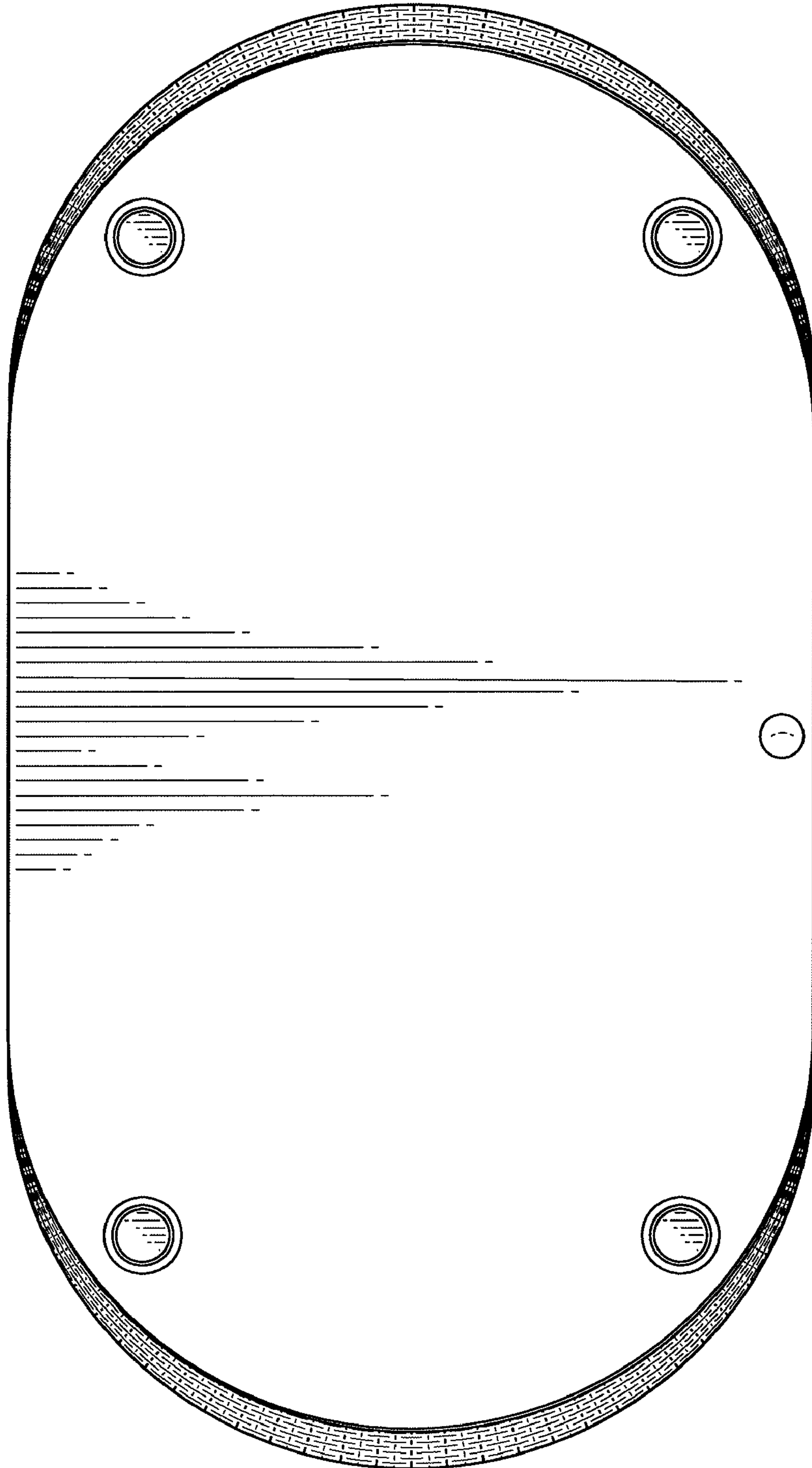

FIG. 5



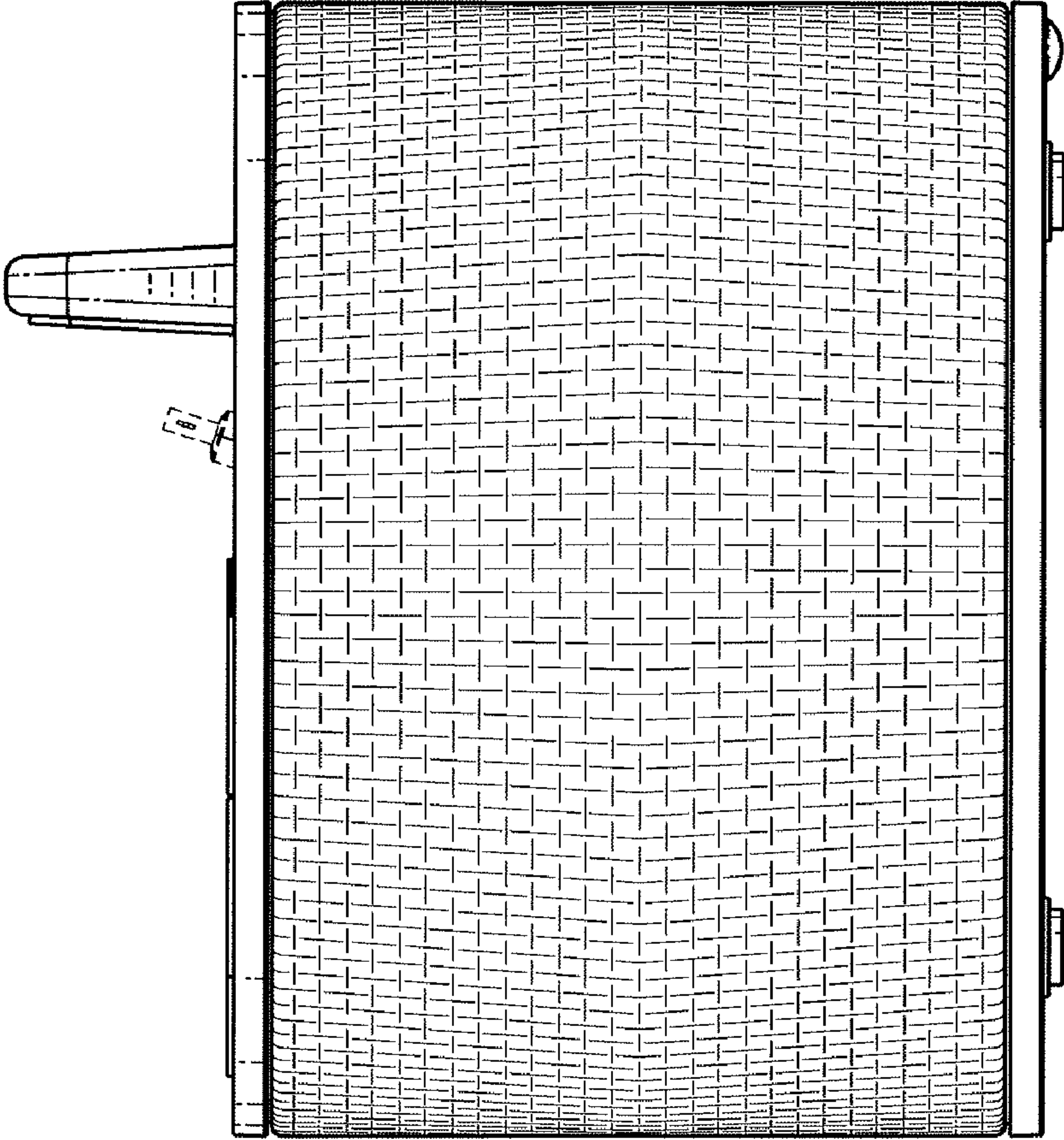

FIG. 6

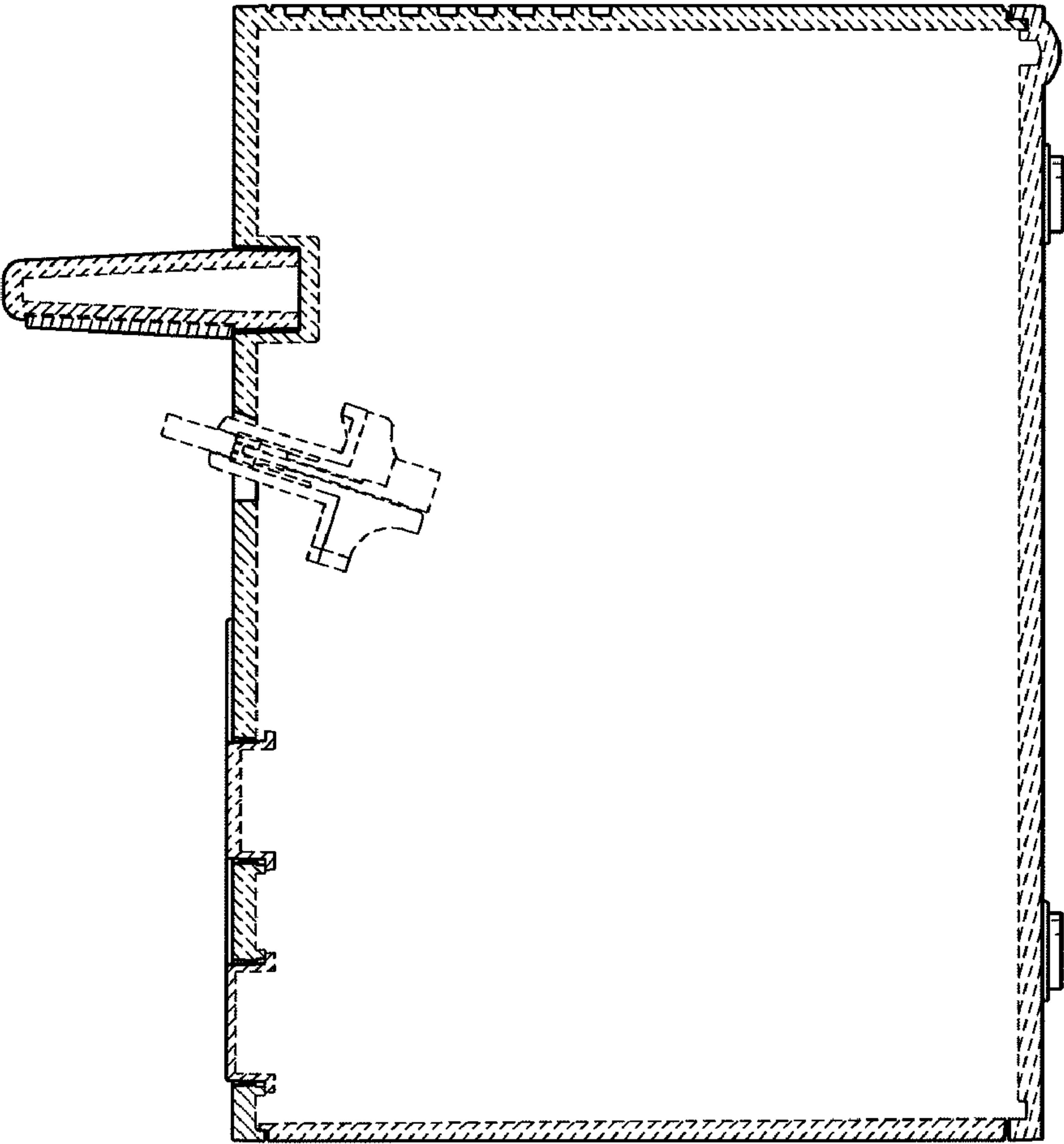

FIG. 7



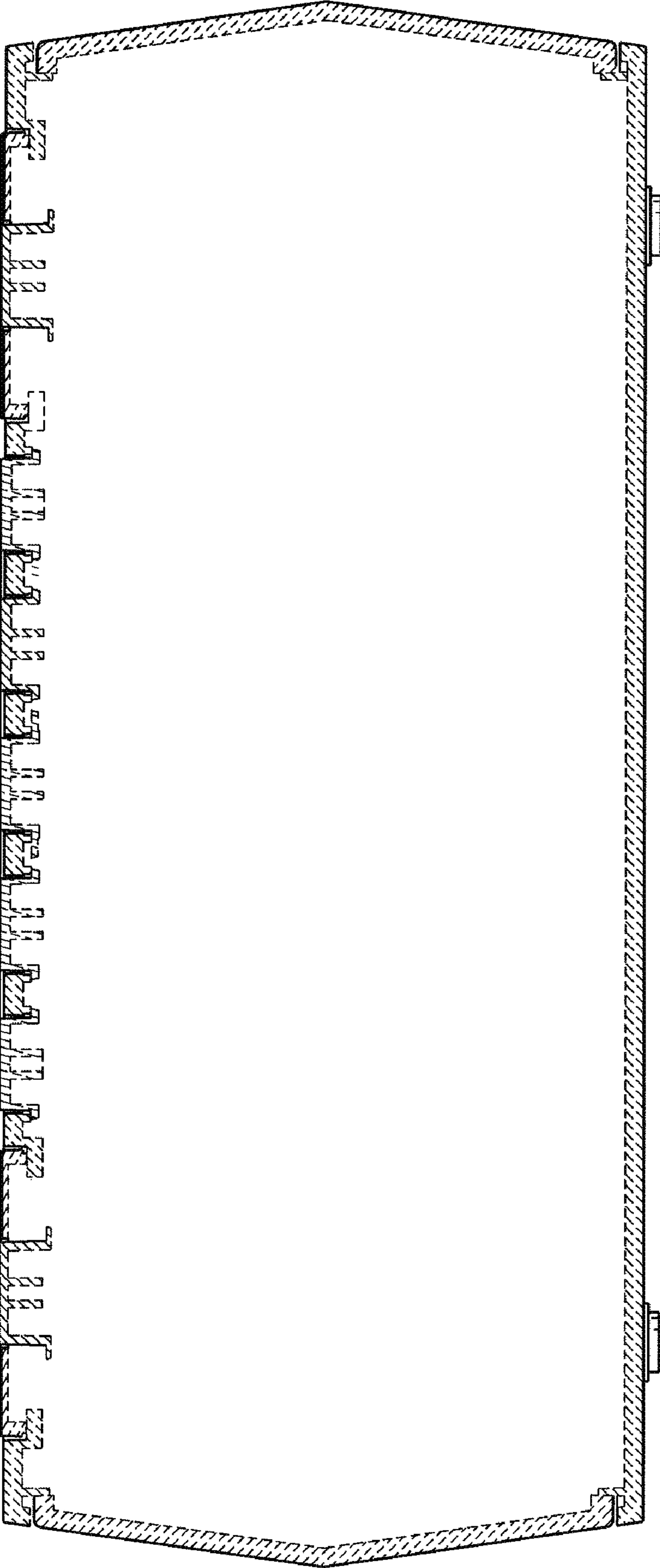

FIG. 8