



US00D676290S

(12) **United States Design Patent**
Cline et al.

(10) **Patent No.:** **US D676,290 S**

(45) **Date of Patent:** **** Feb. 19, 2013**

(54) **FRUIT CUTTER**

(76) Inventors: **Carrie Cline**, Milford, CT (US);
Cynthia Mockler, North Haven, CT
(US); **Ricardo Perez**, Broad Brook, CT
(US)

(**) Term: **14 Years**

(21) Appl. No.: **29/425,758**

(22) Filed: **Jun. 27, 2012**

(51) **LOC (9) Cl.** **07-04**

(52) **U.S. Cl.** **D7/675**

(58) **Field of Classification Search** D7/672-677;
D9/600; D1/106; 30/301-306, 312, 314-316,
30/114, 124, 130, 337, 320, 113.1, 123.5,
30/355, 299; 83/13, 435.15, 431, 662, 837,
83/856, 581.1, 857, 932, 451, 569, 404.3;
99/556, 538, 509, 537, 547, 552; 249/117,
249/135

See application file for complete search history.

(56) **References Cited**

U.S. PATENT DOCUMENTS

| | | | | | |
|-----------|------|--------|--------------|-------|---------|
| 4,245,973 | A * | 1/1981 | Greaney | | 425/276 |
| D441,260 | S * | 5/2001 | Holcomb | | D7/673 |
| 7,266,894 | B1 * | 9/2007 | Hinckley | | 30/302 |
| D597,801 | S * | 8/2009 | Goode et al. | | D7/675 |

| | | | | | |
|--------------|------|---------|---------------|-------|----------|
| D639,121 | S * | 6/2011 | Jowett | | D7/673 |
| D650,247 | S * | 12/2011 | Harris et al. | | D7/673 |
| 2004/0187317 | A1 * | 9/2004 | Wood | | 30/315 |
| 2005/0150117 | A1 * | 7/2005 | Walzak et al. | | 30/302 |
| 2006/0254058 | A1 * | 11/2006 | Chang | | 30/114 |
| 2008/0216628 | A1 * | 9/2008 | Hamilton | | 83/581.1 |
| 2009/0205514 | A1 * | 8/2009 | Cheng | | 99/565 |
| 2009/0241344 | A1 * | 10/2009 | Mastroianni | | 30/114 |
| 2009/0249965 | A1 * | 10/2009 | Hauser | | 99/552 |

* cited by examiner

Primary Examiner — Terry Wallace

(74) *Attorney, Agent, or Firm* — Gerald R. Boss

(57) **CLAIM**

The ornamental design for a fruit cutter, as shown and described.

DESCRIPTION

FIG. 1 is a top view of the new design for a fruit cutter, the bottom view being symmetrical;

FIG. 2 is a right view thereof, the left view being symmetrical;

FIG. 3 is a front view thereof, the back view being symmetrical; and,

FIG. 4 is a perspective view thereof.

The subject matter shown in broken lines forms no part of the claimed design.

1 Claim, 4 Drawing Sheets

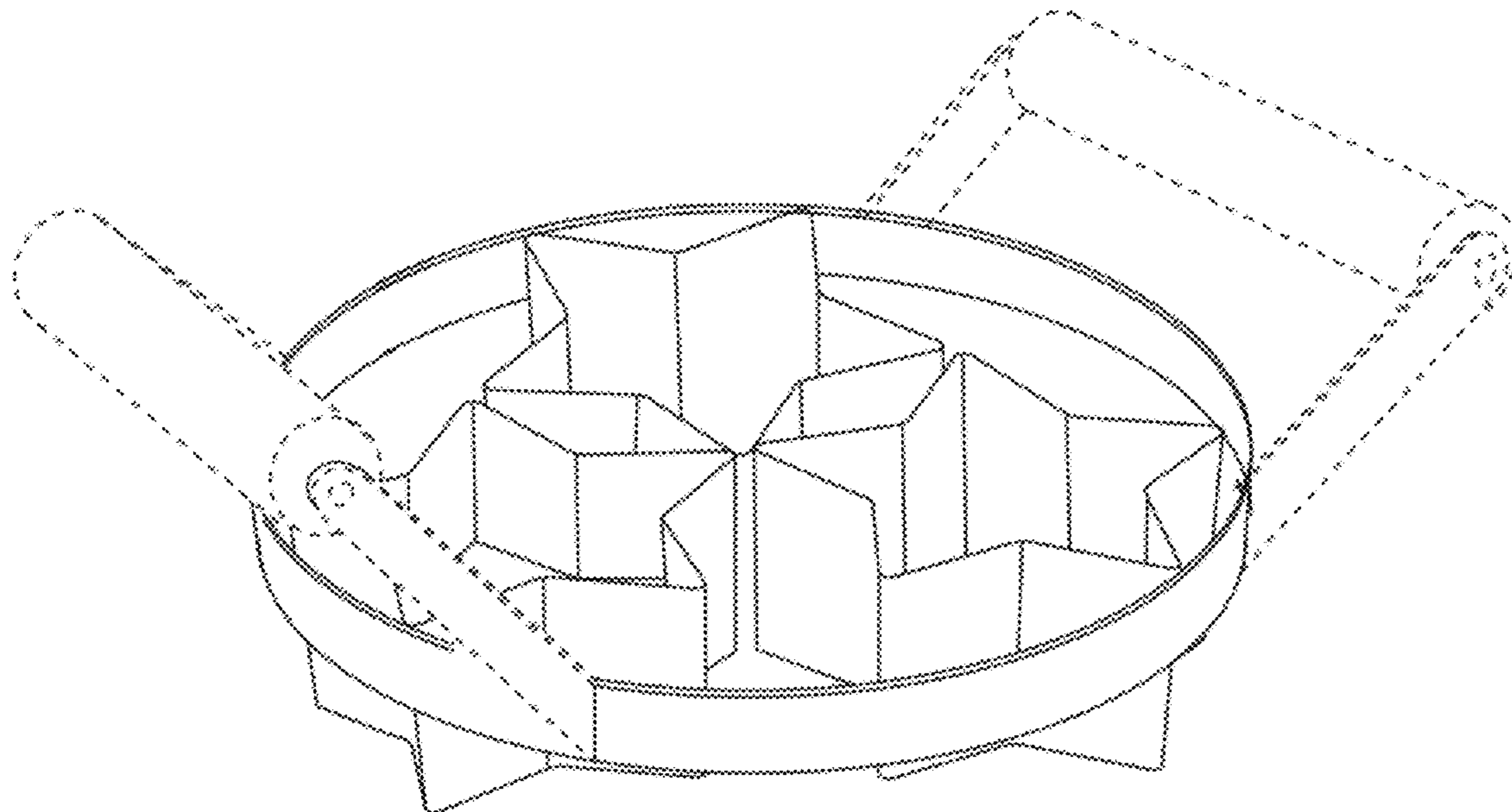

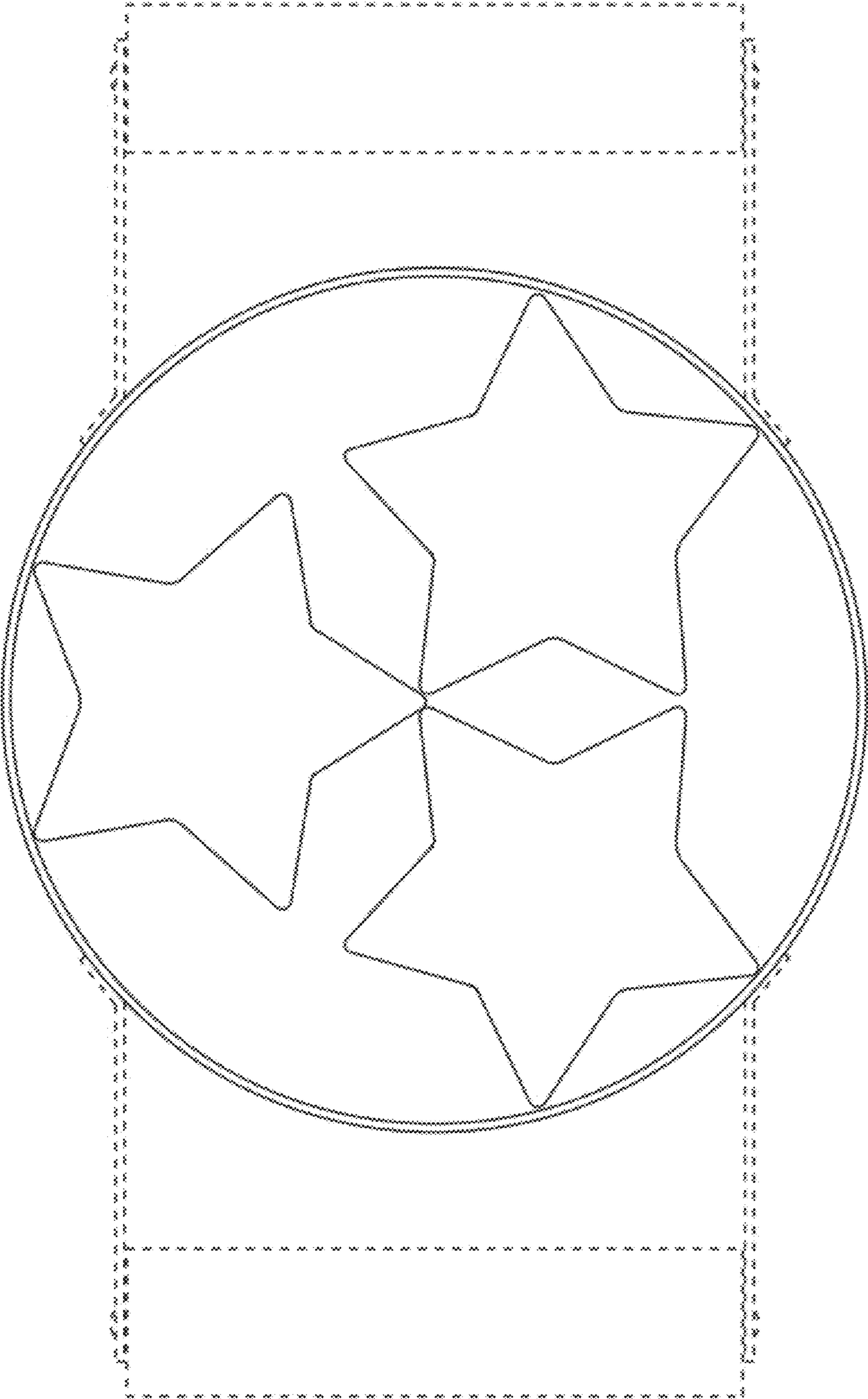

FIG. 1

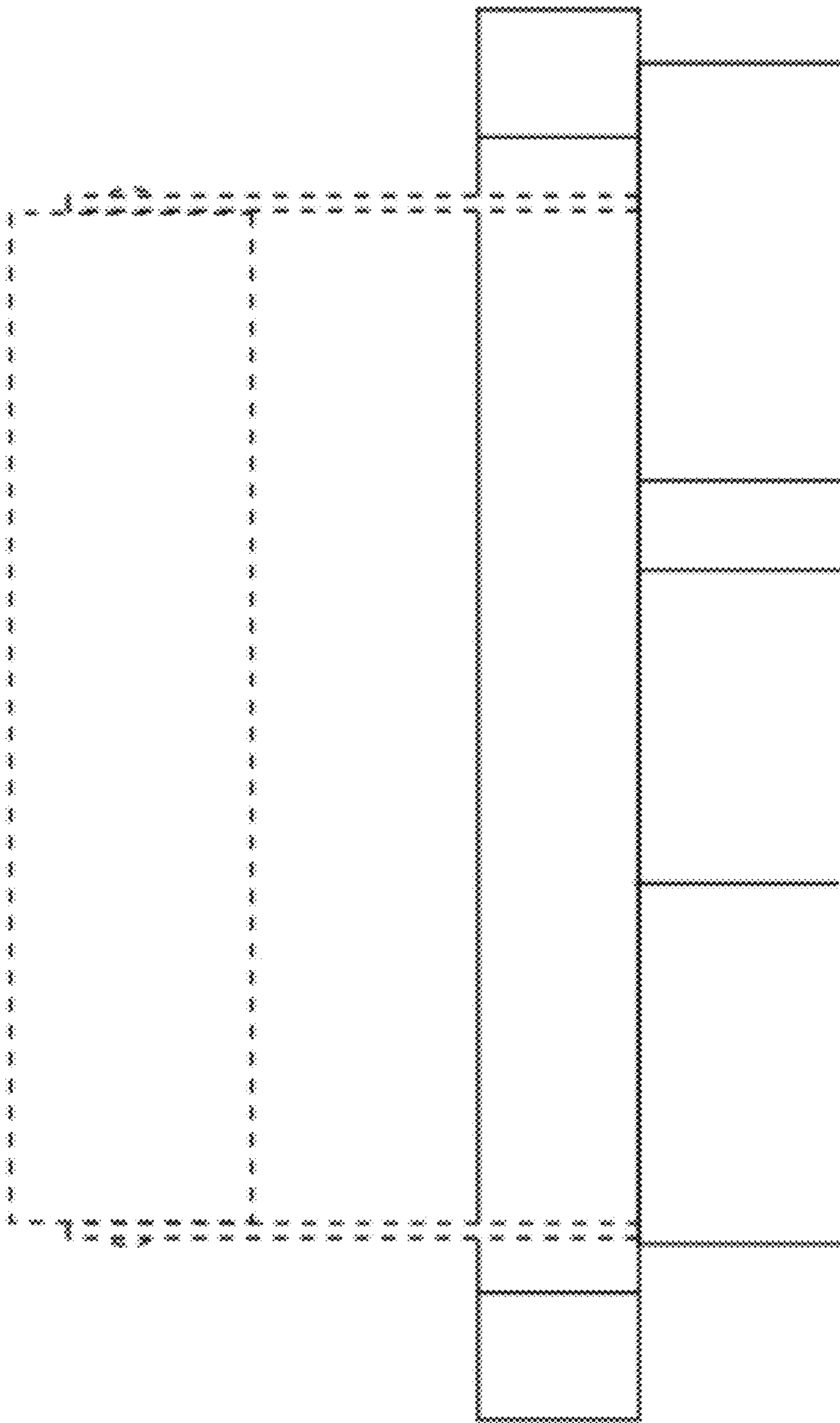

FIG. 2

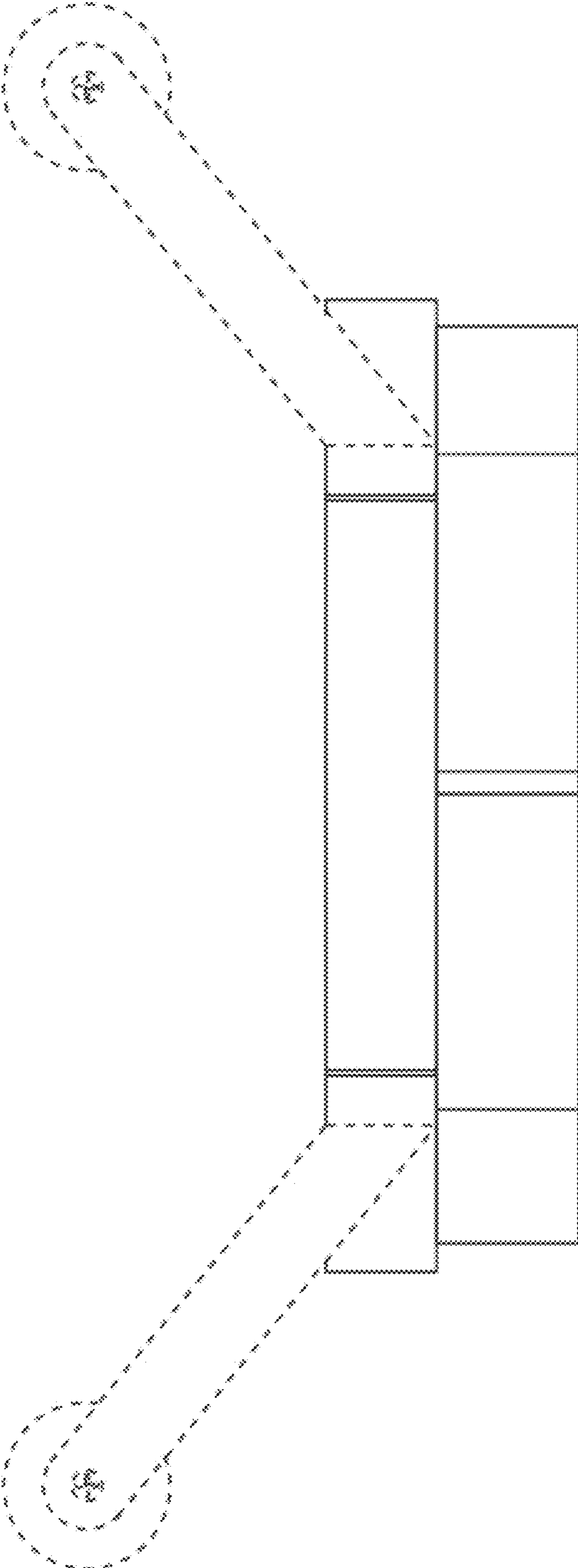

FIG. 3

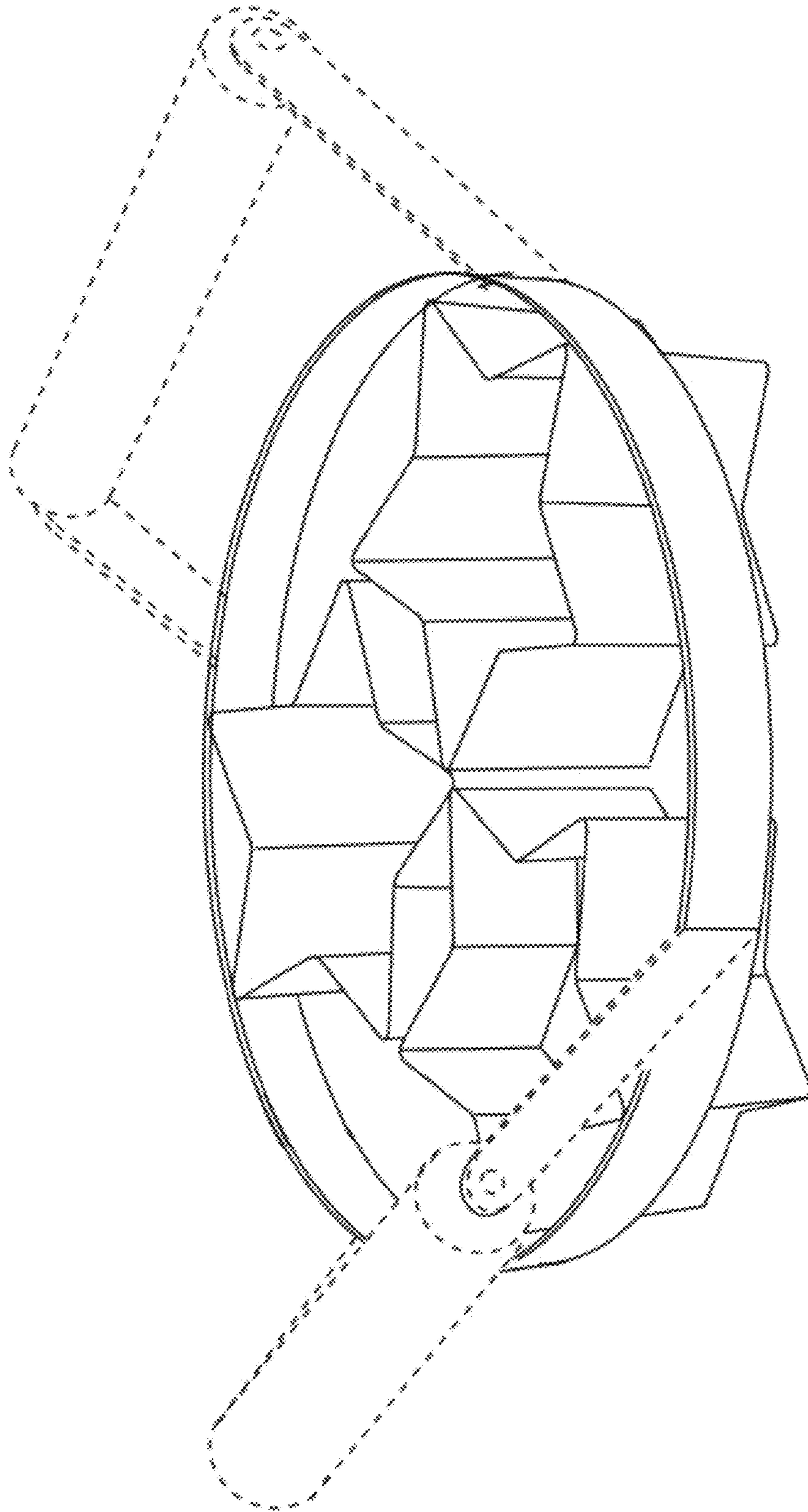

FIG. 4