



US00D676237S

(12) **United States Design Patent**
Hansen et al.

(10) **Patent No.:** **US D676,237 S**
(45) **Date of Patent:** **** Feb. 19, 2013**

(54) **LUGGAGE CARRIER FOR THE TRANSPORT OF BOTTLED LIQUIDS**

2010/0270342 A1 10/2010 Barthel
2011/0266107 A1* 11/2011 Hansen et al. 190/18 A
2012/0103740 A1* 5/2012 Moussatche et al. 190/115

(75) Inventors: **Shawnda Hansen**, Glen Ellen, CA (US);
Todd French, Dana Point, CA (US)

OTHER PUBLICATIONS

Web images for “wheeled wine carrier” Aug. 7, 2012.*
“Wine Carrier—Airline Safe—Check-in Hard Case” website
retrieved from <http://www.casesbypelican.com/wine-carrier.htm> on
May 3, 2011.

(73) Assignee: **The Wine Check**, Glen Ellen, CA (US)

“Goodhope 12 Bottle Wheeled Wine Carrier” retrieved from Execu-
tive Exxentials Website at [http://www.executiveessentials.com/](http://www.executiveessentials.com/itemd.asp?ItemNo=GH%20GI%207352)
[itemd.asp?ItemNo=GH%20GI%207352](http://www.executiveessentials.com/itemd.asp?ItemNo=GH%20GI%207352)
&srccode=GOOGLEBASEEE on May 17, 2011.

(**) Term: **14 Years**

(21) Appl. No.: **29/391,098**

* cited by examiner

(22) Filed: **May 3, 2011**

(51) **LOC (9) Cl.** **03-01**

Primary Examiner — Jennifer Rivard

(52) **U.S. Cl.** **D3/289; D3/279**

(74) *Attorney, Agent, or Firm* — Venable LLP; Steven J. Schwarz

(58) **Field of Classification Search** 206/139–143;
190/110, 109, 18 A, 18 R, 115, 903, 124;
D3/202, 273, 276, 279, 289, 301
See application file for complete search history.

(57) **CLAIM**

The ornamental design for a luggage carrier for the transport of bottled liquids, as shown and described.

(56) **References Cited**

DESCRIPTION

U.S. PATENT DOCUMENTS

4,812,054	A	3/1989	Kirkendall	
5,671,831	A *	9/1997	Chiu	190/103
D446,936	S *	8/2001	Sanderson et al.	D3/289
D455,551	S *	4/2002	Stephens et al.	D3/276
D534,353	S *	1/2007	Hsieh	D3/279
D541,117	S	4/2007	Schwartz	
D569,104	S	5/2008	Finch	
D601,342	S *	10/2009	Choi	D3/279
D628,384	S *	12/2010	McCarthy	D3/289
2005/0121275	A1 *	6/2005	Platte	190/103
2007/0175787	A1	8/2007	Lown et al.	
2008/0083629	A1	4/2008	Soucie	
2009/0173646	A1	7/2009	Blomberg	

FIG. 1 is a perspective view of a luggage carrier for the transport of bottled liquids of the claimed design; FIG. 2 depicts a front elevational view thereof; FIG. 3 depicts a rear elevational view thereof; FIG. 4 depicts a left side elevational view thereof; FIG. 5 depicts a right side elevational view thereof; FIG. 6 depicts a top plan view thereof; and, FIG. 7 depicts a bottom plan view thereof.

The features shown in broken lines are environment only and not part of the claimed design.

1 Claim, 7 Drawing Sheets

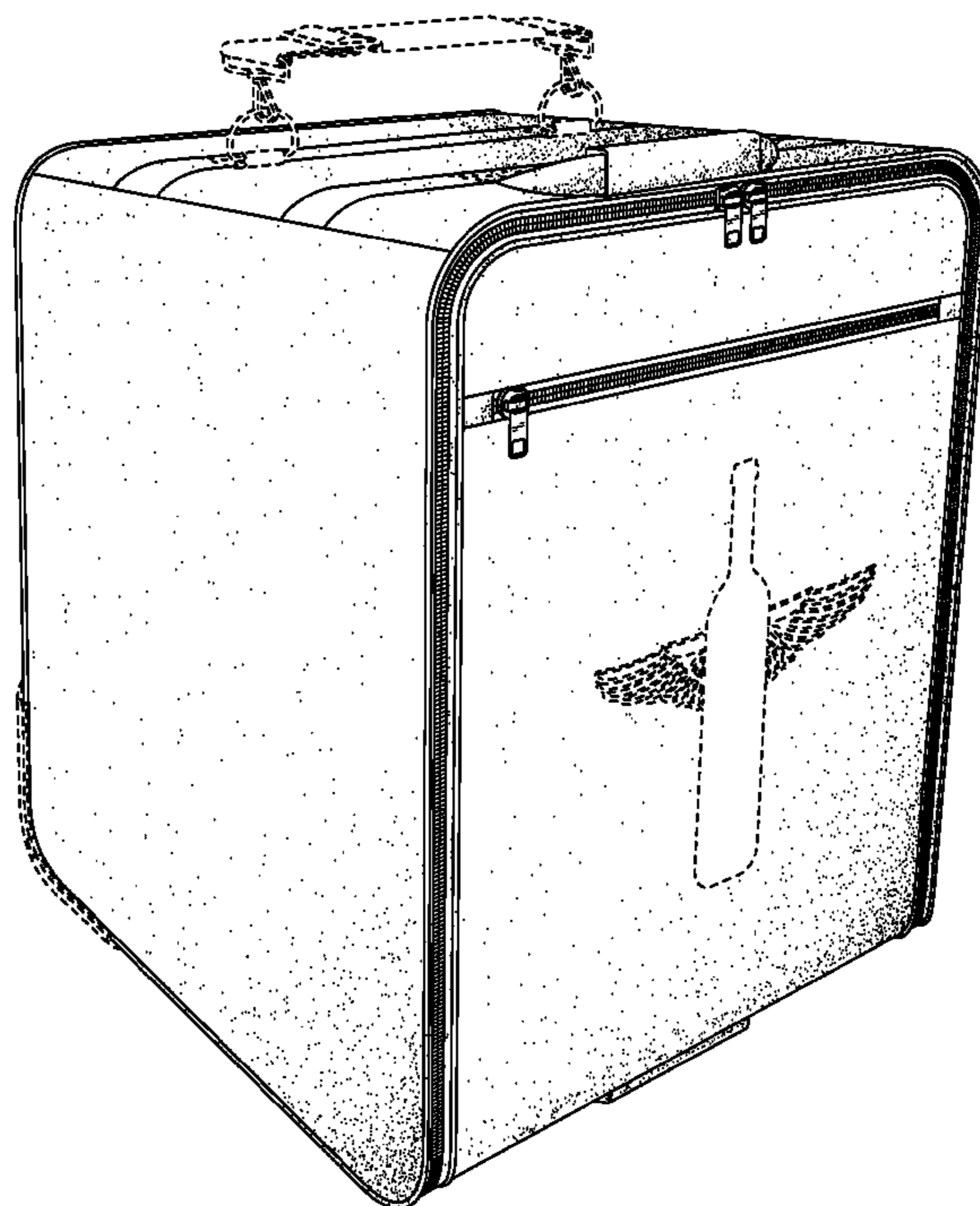

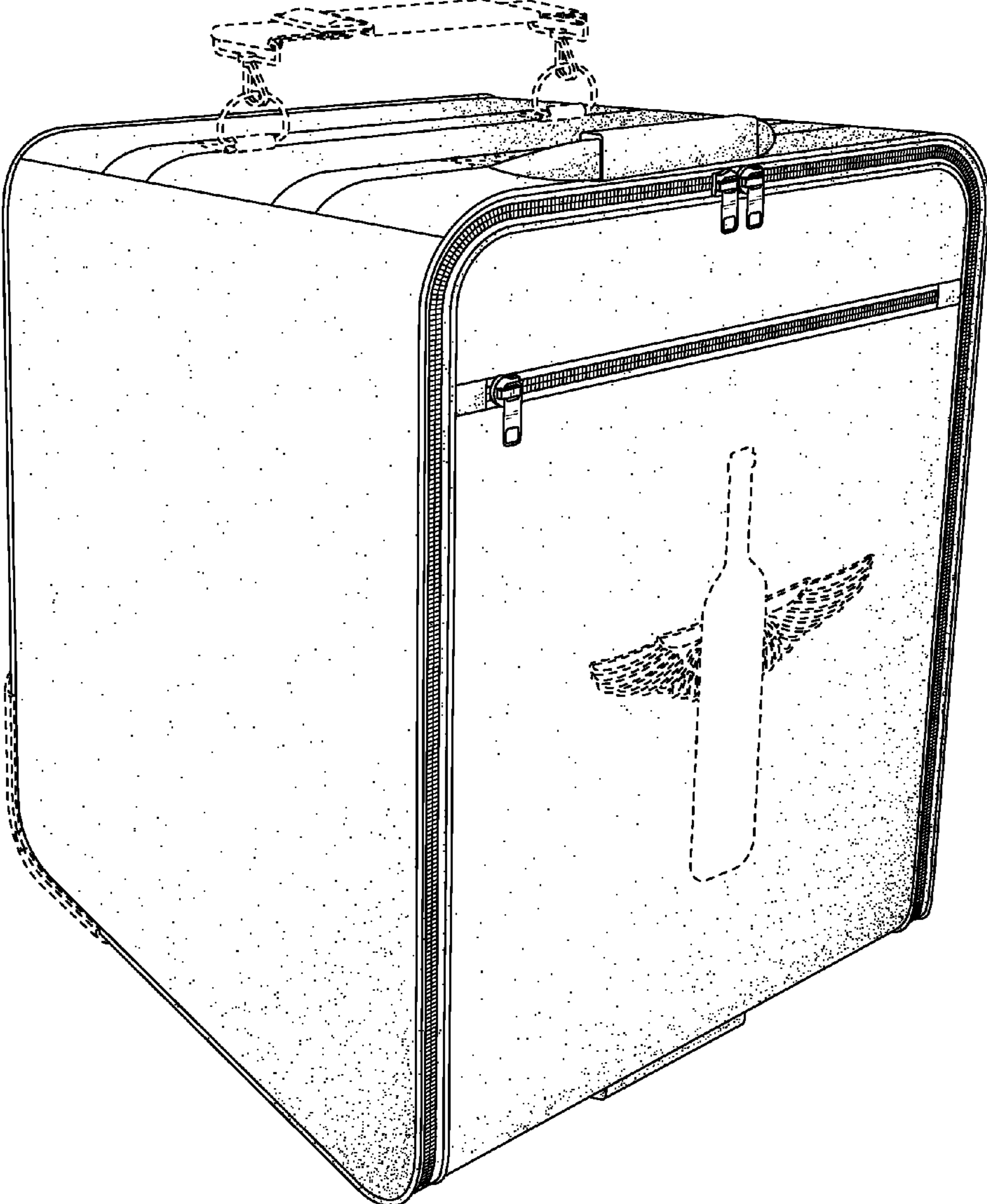

FIG. 1

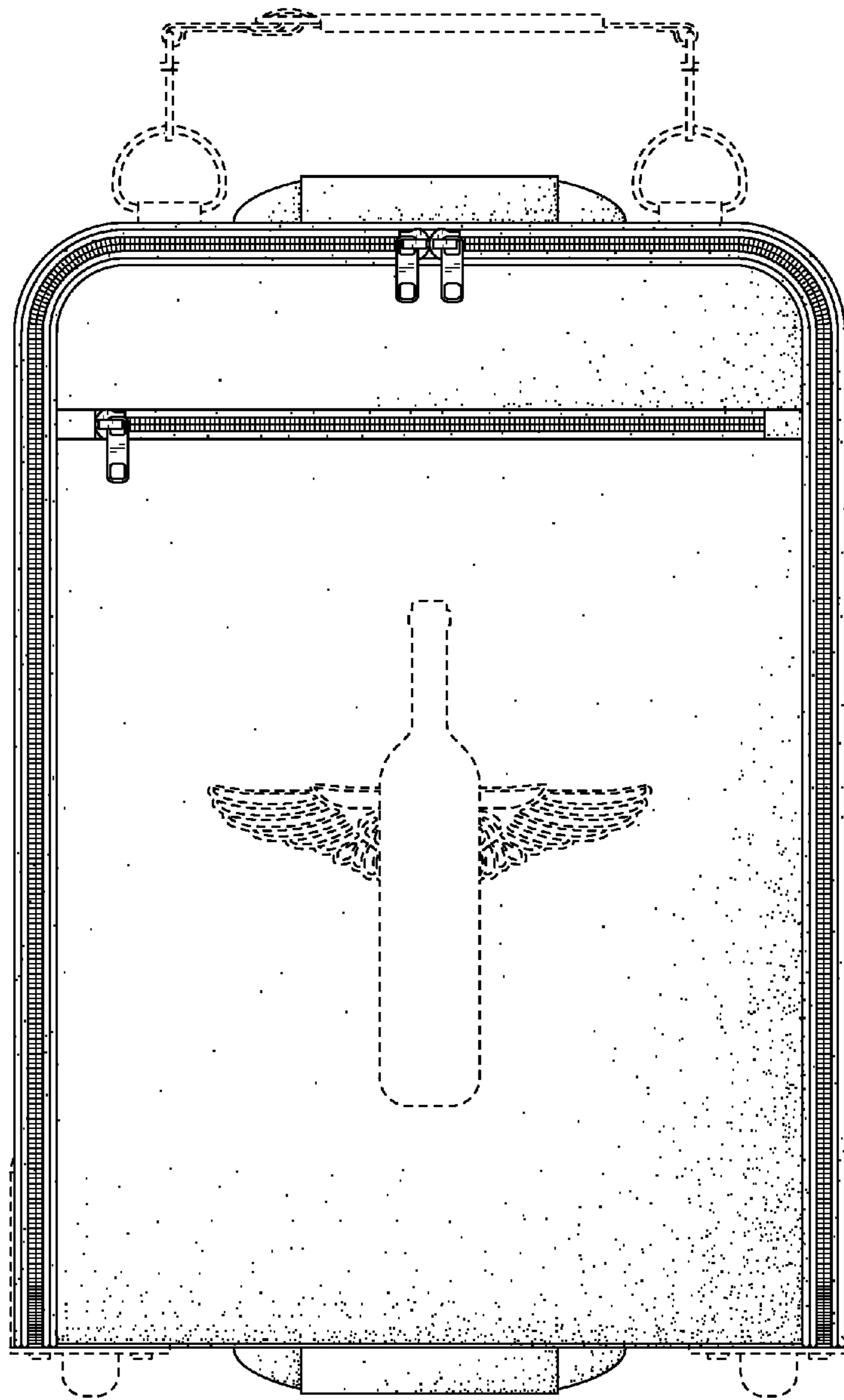

FIG. 2

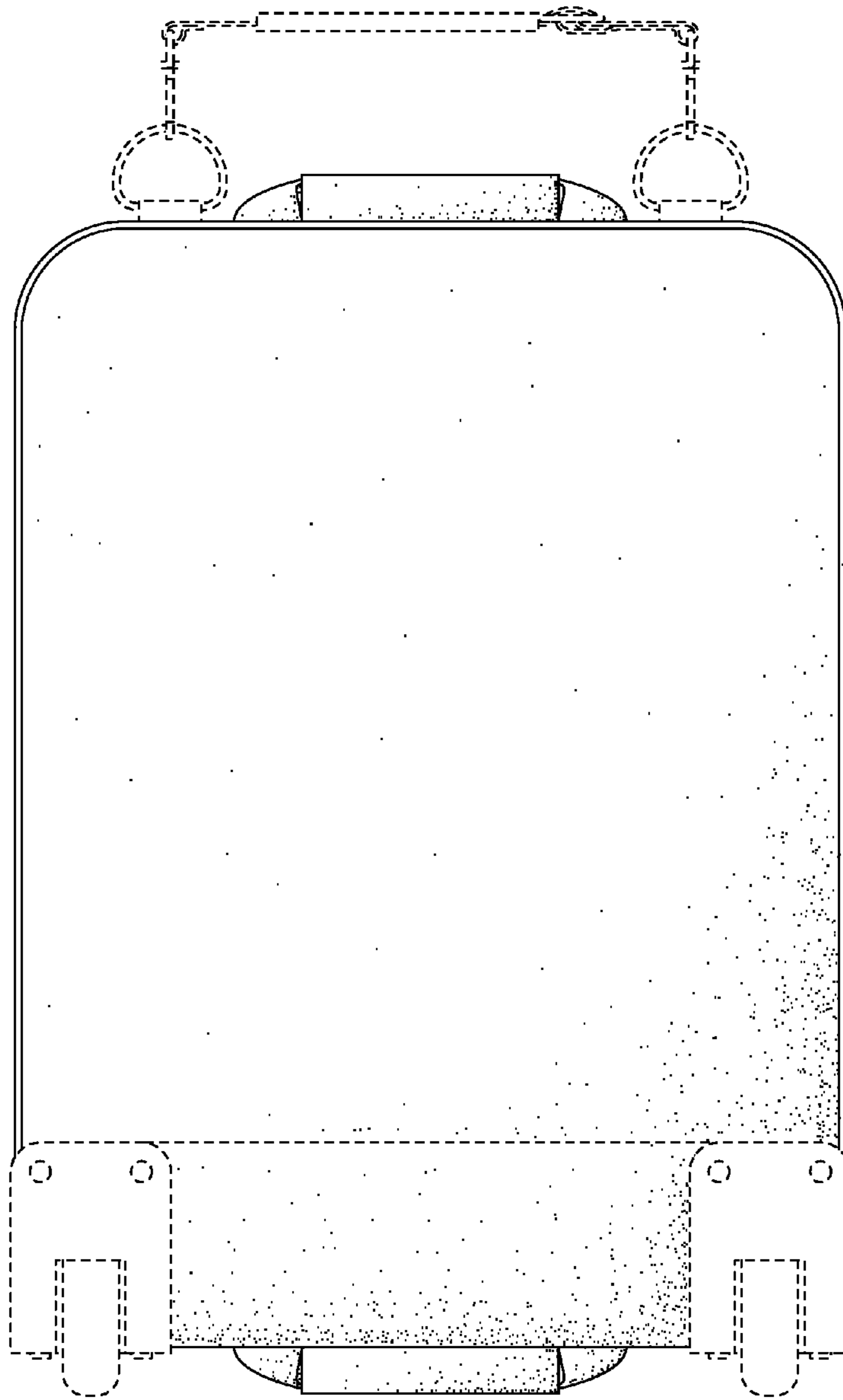

FIG. 3

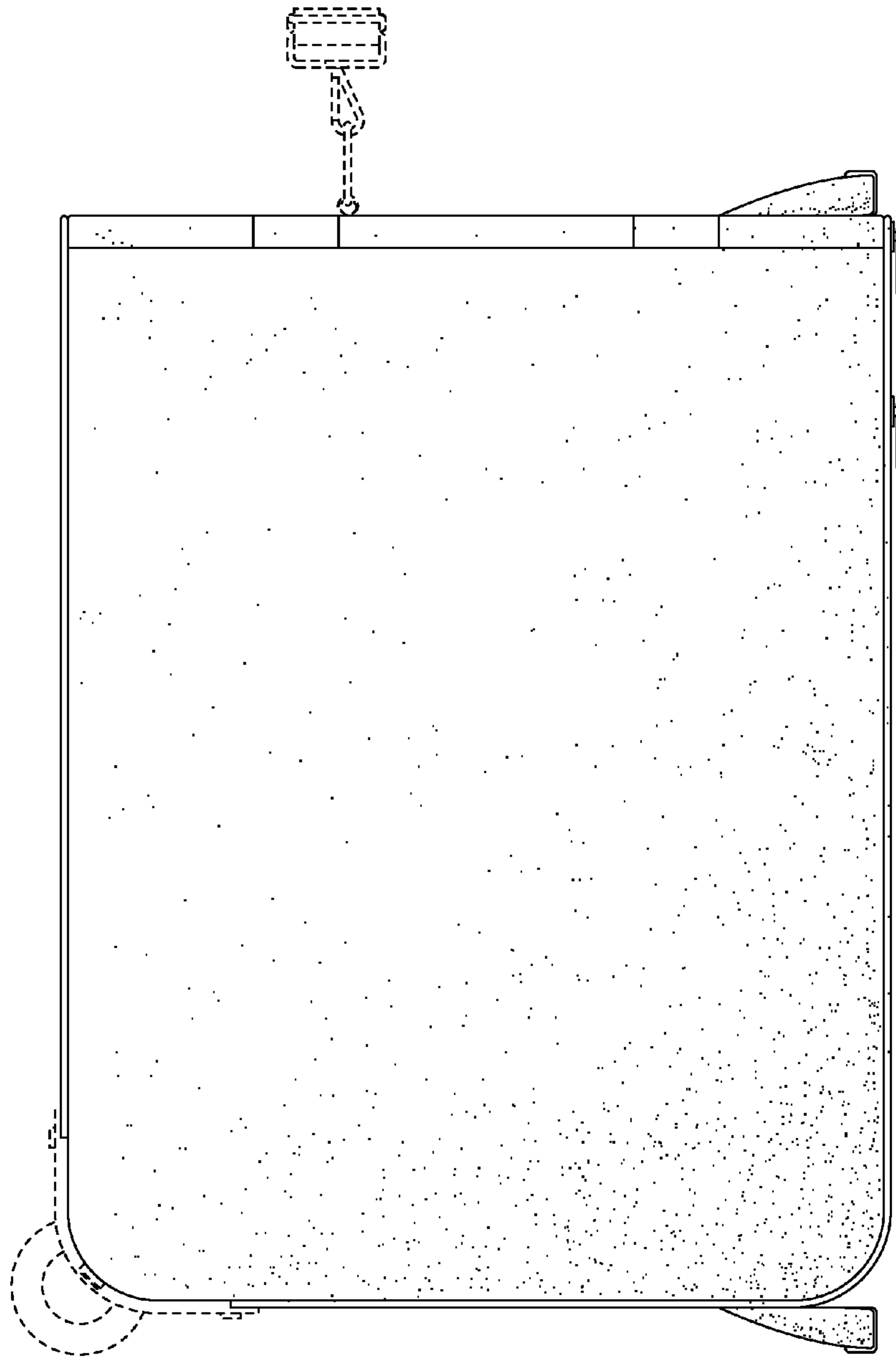

FIG. 4

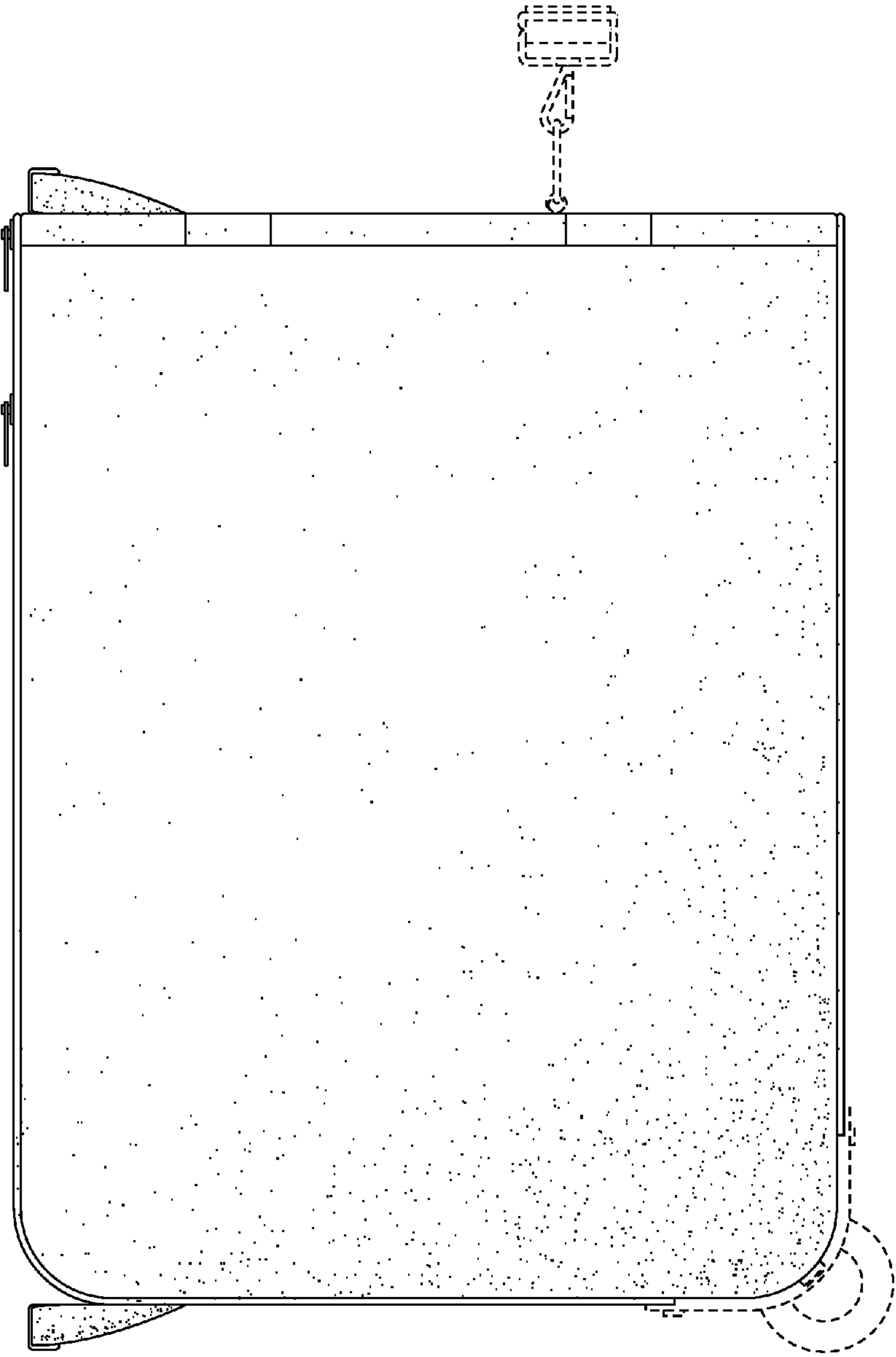

FIG. 5

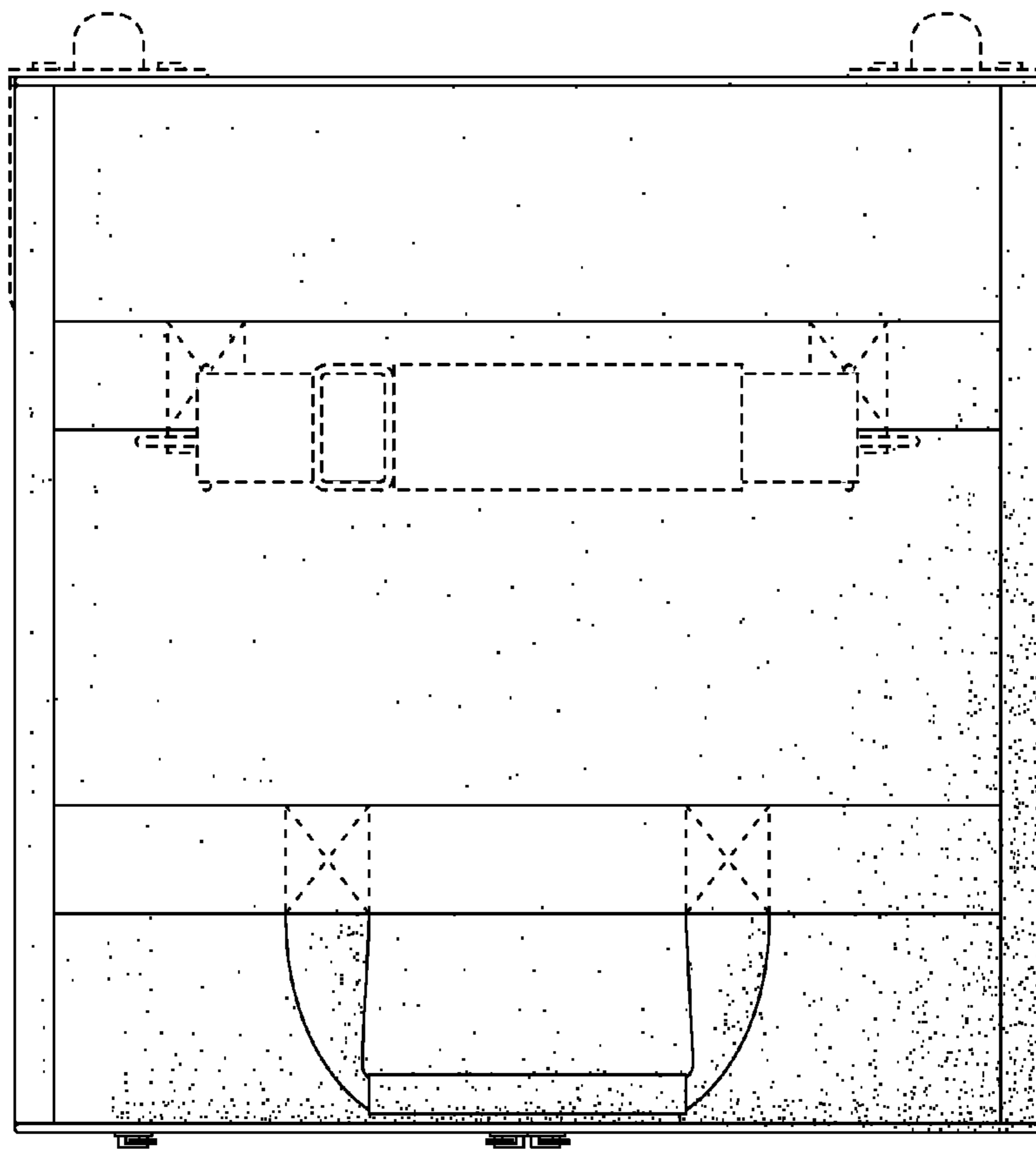

FIG. 6

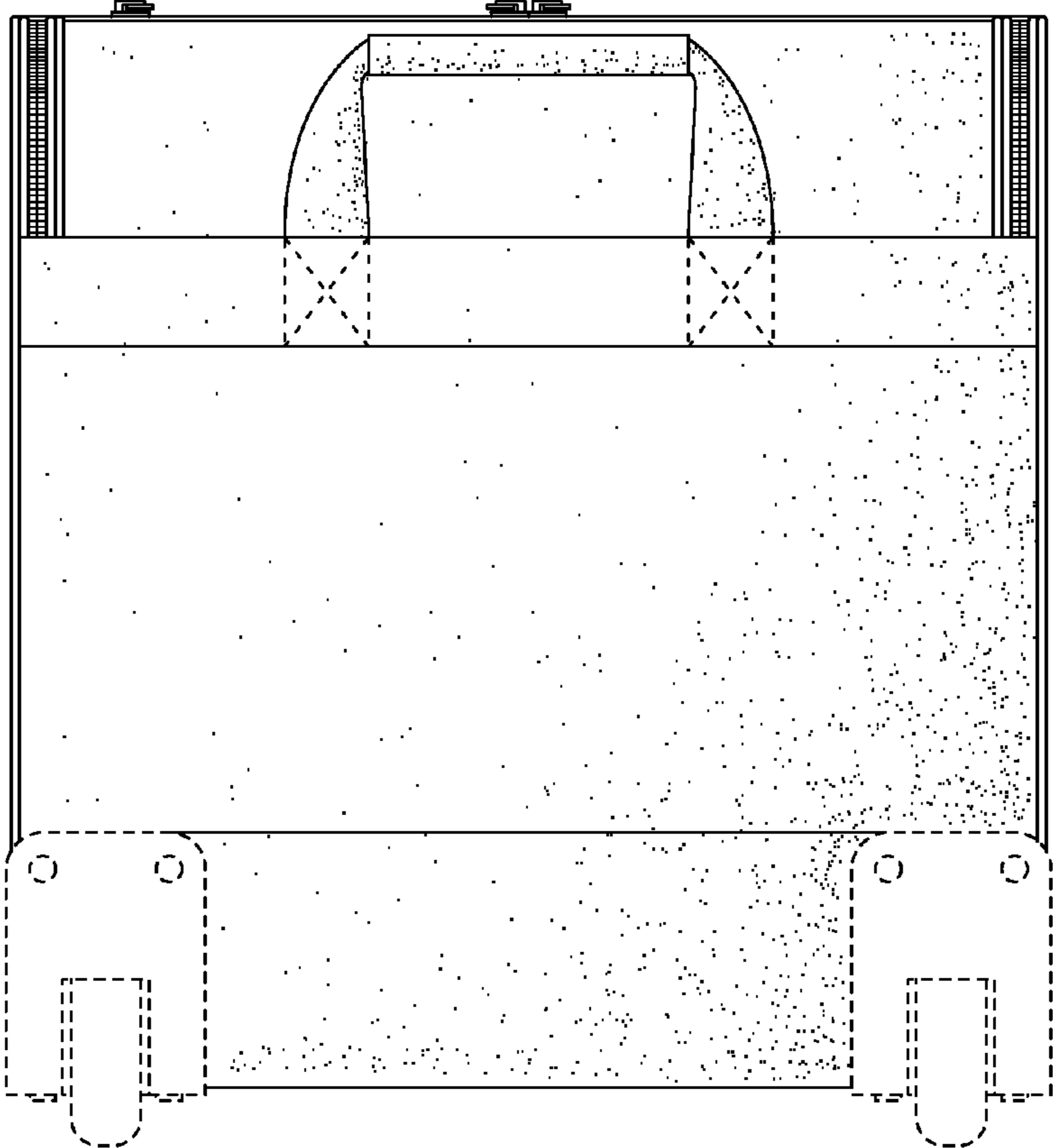

FIG. 7