



US00D676081S

(12) **United States Design Patent**  
**Boer**

(10) **Patent No.:** **US D676,081 S**

(45) **Date of Patent:** **\*\* Feb. 12, 2013**

(54) **TYPE FONT**

(76) Inventor: **Christian Theo Boer, Zeist (NL)**

(\*\*) Term: **14 Years**

(21) Appl. No.: **29/414,202**

(22) Filed: **Feb. 27, 2012**

(51) **LOC (9) Cl.** ..... **18-03**

(52) **U.S. Cl.** ..... **D18/24**

(58) **Field of Classification Search** ..... D18/24-33;  
101/398-400; 400/109, 110

See application file for complete search history.

(56) **References Cited**

**U.S. PATENT DOCUMENTS**

D219,890 S *	2/1971	Boguslav	.....	D18/24
D245,644 S *	8/1977	Pollard	.....	D18/24
D496,393 S *	9/2004	de Groot	.....	D18/24
D537,106 S *	2/2007	Armstrong et al.	.....	D18/24

**OTHER PUBLICATIONS**

Chipper—p. 465-1000 *Fonts an Illustrated Guid to Findindg the Right Typeface*—Edited by Bob Gordon © 2009 by Ivy Press.\*

Lucida Sans Std—p. 210—Adobe Type Library Reference Book Third Edition © 2008 Adobe Systems Incorporated.\*  
Stymie extra bold—p. 50—Graphics Book—Mecanorma.\*

\* cited by examiner

*Primary Examiner* — Mary Ann Calabrese

(74) *Attorney, Agent, or Firm* — Coraline Haitjema; David P. Owen; Hoyng Monegier LLP

(57) **CLAIM**

The ornamental design for a type font, as shown and described.

**DESCRIPTION**

FIGS. 1-6 are face views of a type font, showing my new design;  
FIGS. 7-12 are face views of a first modified embodiment thereof;  
FIGS. 13-18 are face views of a second modified embodiment thereof; and,  
FIGS. 19-24 are face views of a third modified embodiment thereof.

**1 Claim, 24 Drawing Sheets**



a b c d e f  
g h i j k l m  
n o p q r s t  
u v w x y z

FIGURE 1

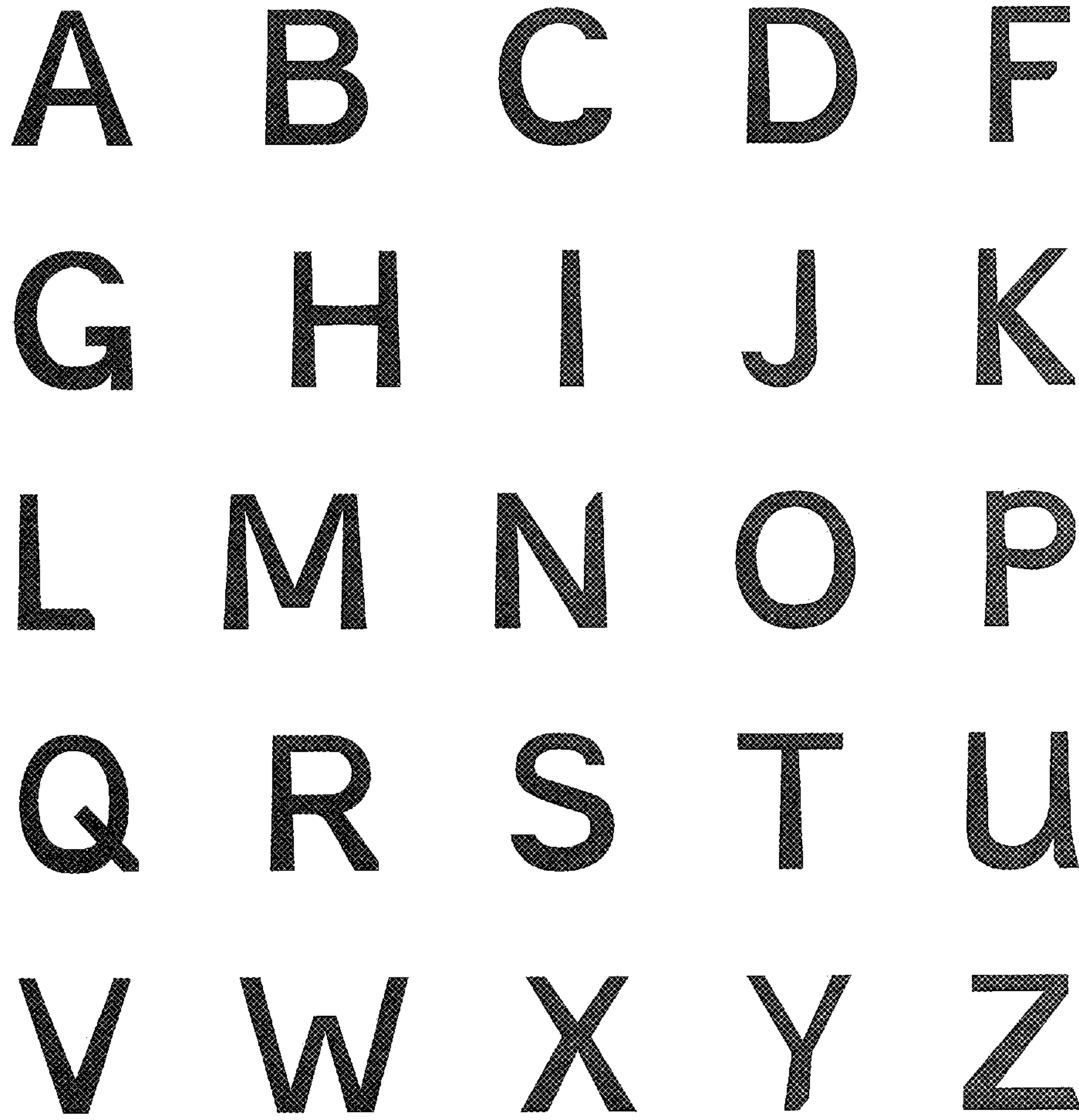

FIGURE 2



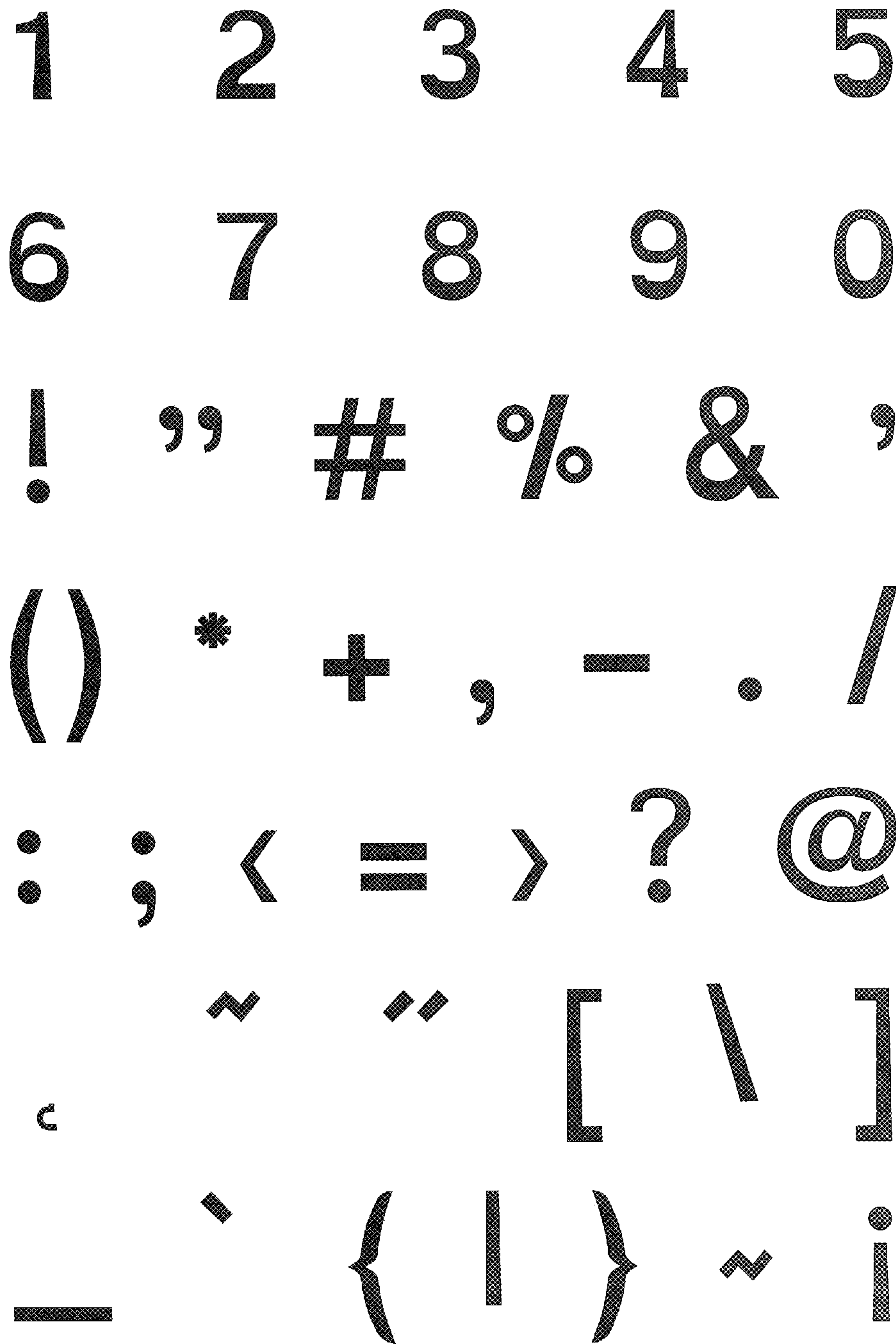

FIGURE 3



FIGURE 4



FIGURE 5



à á â ã ä å æ  
ç è é ê ë ì í î  
ï ñ ò ó ô õ ö ø  
ù ú û ü ý ÿ œ  
Đ đ Ħ ħ  
š Ť ť Ž ž  
ǒ ƀ

FIGURE 6

a b c d e f  
g h i j k l m  
n o p q r s t  
u v w x y z

FIGURE 7



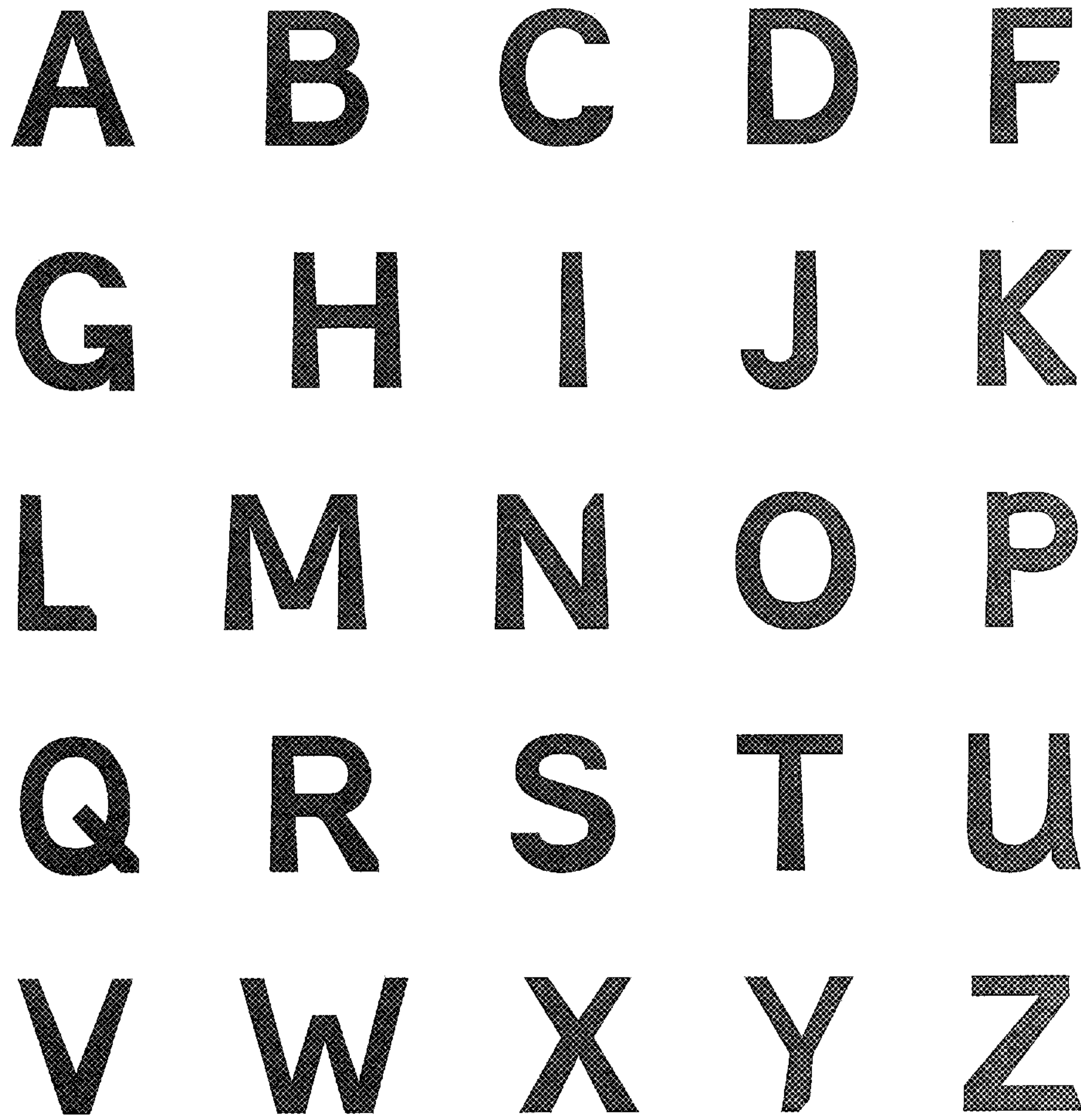

FIGURE 8

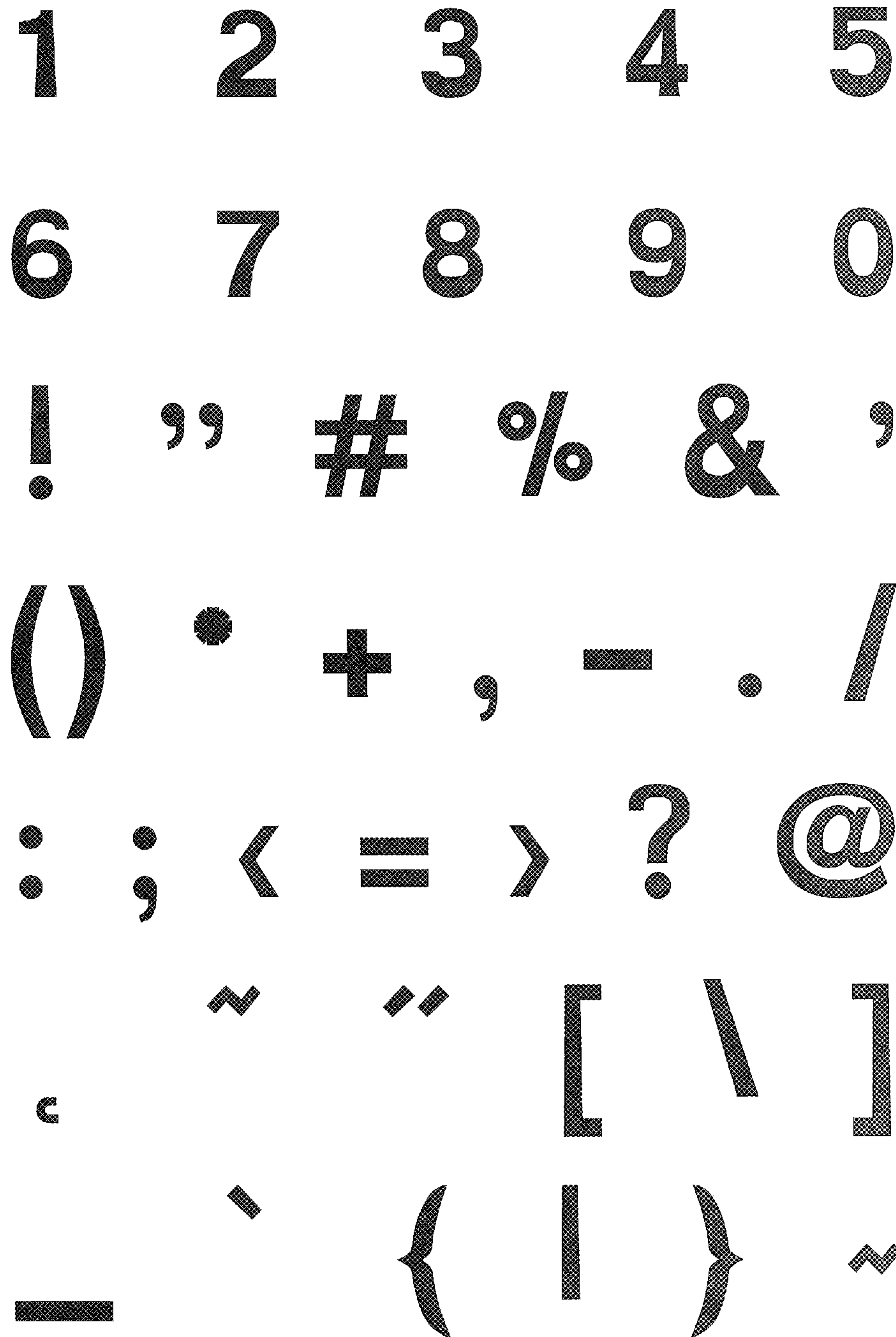

FIGURE 9



FIGURE 10





FIGURE 11

à á â ã ä å æ  
ç è é ê ë ì í î  
ï ñ ò ó ô õ ö ø  
ù ú û ü ý ÿ œ  
Đ đ Ħ ħ  
š ť ț ž ẓ  
ǒ ƀ

FIGURE 12



*a b c d e f*  
*g h i j k l m*  
*n o p q r s t*  
*u v w x y z*

FIGURE 13



*A B C D F G*  
*H I J K L M N*  
*O P Q R S T*  
*U V W X Y Z*

FIGURE 14

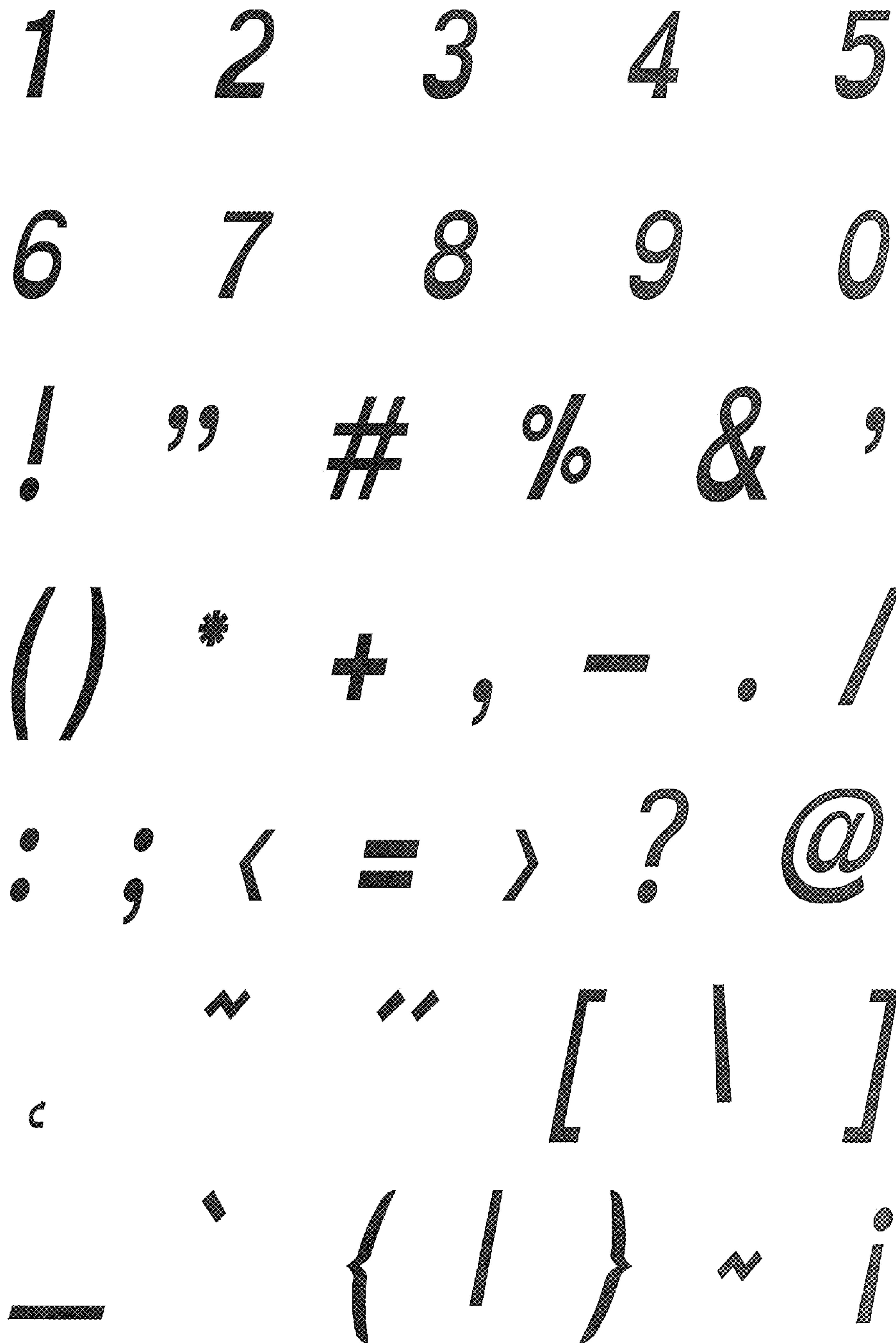

FIGURE 15

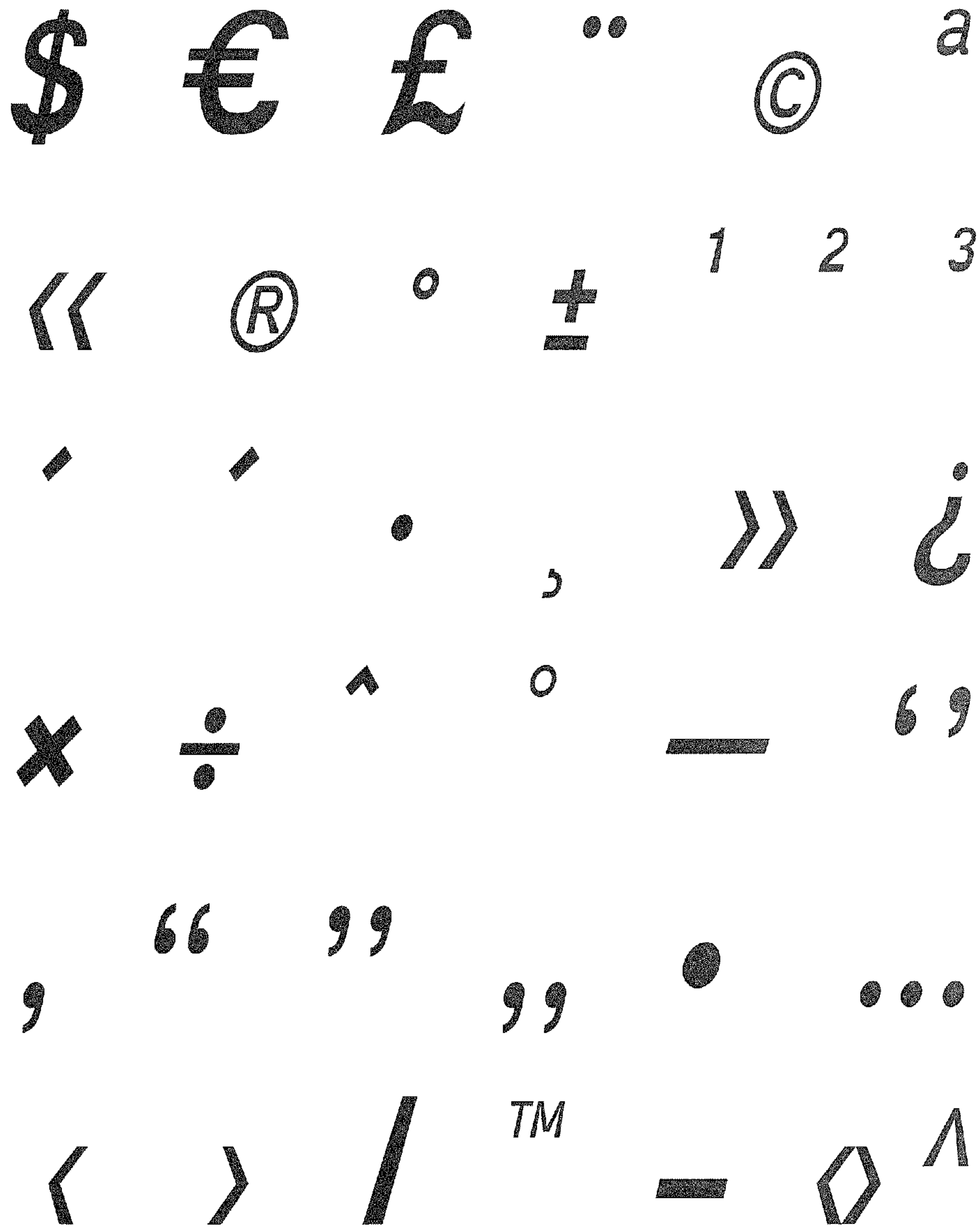

FIGURE 16



À Á Â Ã Ä Å  
Æ Ç È É Ê Ë  
Ì Í Î Ï Ñ  
Ò Ó Ô Ø Ù Ú  
Û Ü Ý ÿ ß œ  
Ð þ

FIGURE 17

à á â ã ä å æ  
ç è é ê ë ì í î  
ï ñ ò ó ô õ ö ø  
ù ú û ü ý ÿ æ  
Đ đ Ħ ħ  
š Ť ř ž ʒ  
đ þ

FIGURE 18

*a b c d e f*  
*g h i j k l m*  
*n o p q r s t*  
*u v w x y z*

FIGURE 19



*A B C D F G*  
*H I J K L M N*  
*O P Q R S T*  
*U V W X Y Z*

FIGURE 20

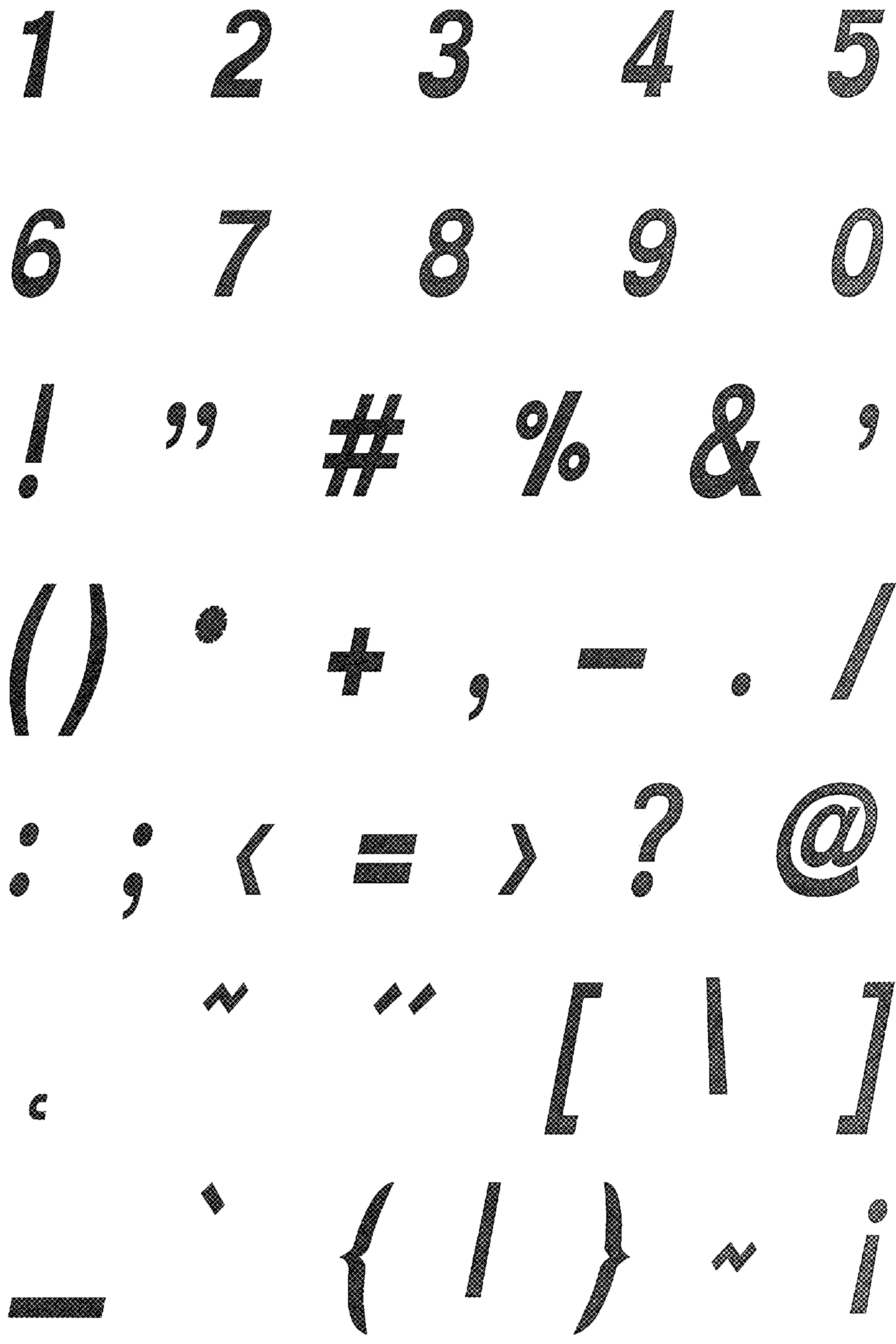

FIGURE 21

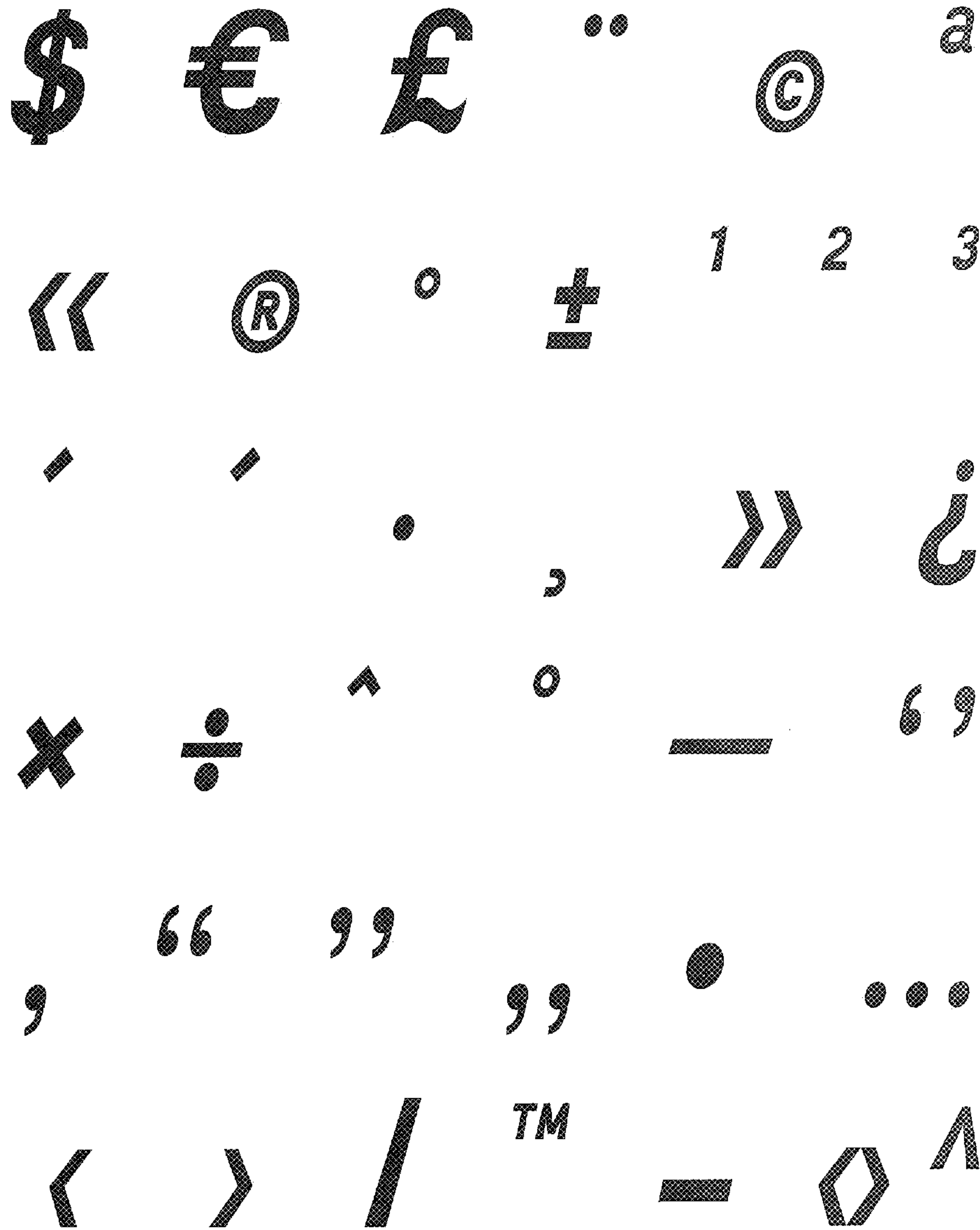

FIGURE 22



À Á Â Ã Ä Å  
Æ Ç È É Ê Ë  
Ì Í Î Ï Ñ  
Ò Ó Ô Ø Ù Ú  
Û Ü Ý ß Æ  
Ð þ

FIGURE 23

à á â ã ä å æ  
ç è é ê ë ì í î  
ï ñ ò ó ô õ ö ø  
ù ú û ü ý ÿ æ  
Đ đ Ħ ħ  
š Ţ ʦ ž ʒ  
đ þ

FIGURE 24