



US00D675981S

(12) **United States Design Patent**  
**Kuwahara**

(10) **Patent No.:** **US D675,981 S**  
(45) **Date of Patent:** **\*\* Feb. 12, 2013**

(54) **AUTOMOBILE TIRE**

(75) Inventor: **Nagakazu Kuwahara**, Tokyo (JP)

(73) Assignee: **Bridgestone Corporation**, Tokyo (JP)

(\*\*) Term: **14 Years**

(21) Appl. No.: **29/406,304**

(22) Filed: **Nov. 11, 2011**

(30) **Foreign Application Priority Data**

May 12, 2011 (JP) ..... 2011-010655

(51) **LOC (9) Cl.** ..... **12-16**

(52) **U.S. Cl.** ..... **D12/600**

(58) **Field of Classification Search** ..... D12/505-532,  
D12/596, 594; 152/209.1-209.28

See application file for complete search history.

(56) **References Cited**

U.S. PATENT DOCUMENTS

D410,420 S \* 6/1999 de Barsy ..... D12/600  
D605,581 S \* 12/2009 Yamaguchi et al. .... D12/594  
D637,150 S \* 5/2011 Koshio ..... D12/600

\* cited by examiner

*Primary Examiner* — George D Kirschbaum

(74) *Attorney, Agent, or Firm* — Sughrue Mion, PLLC

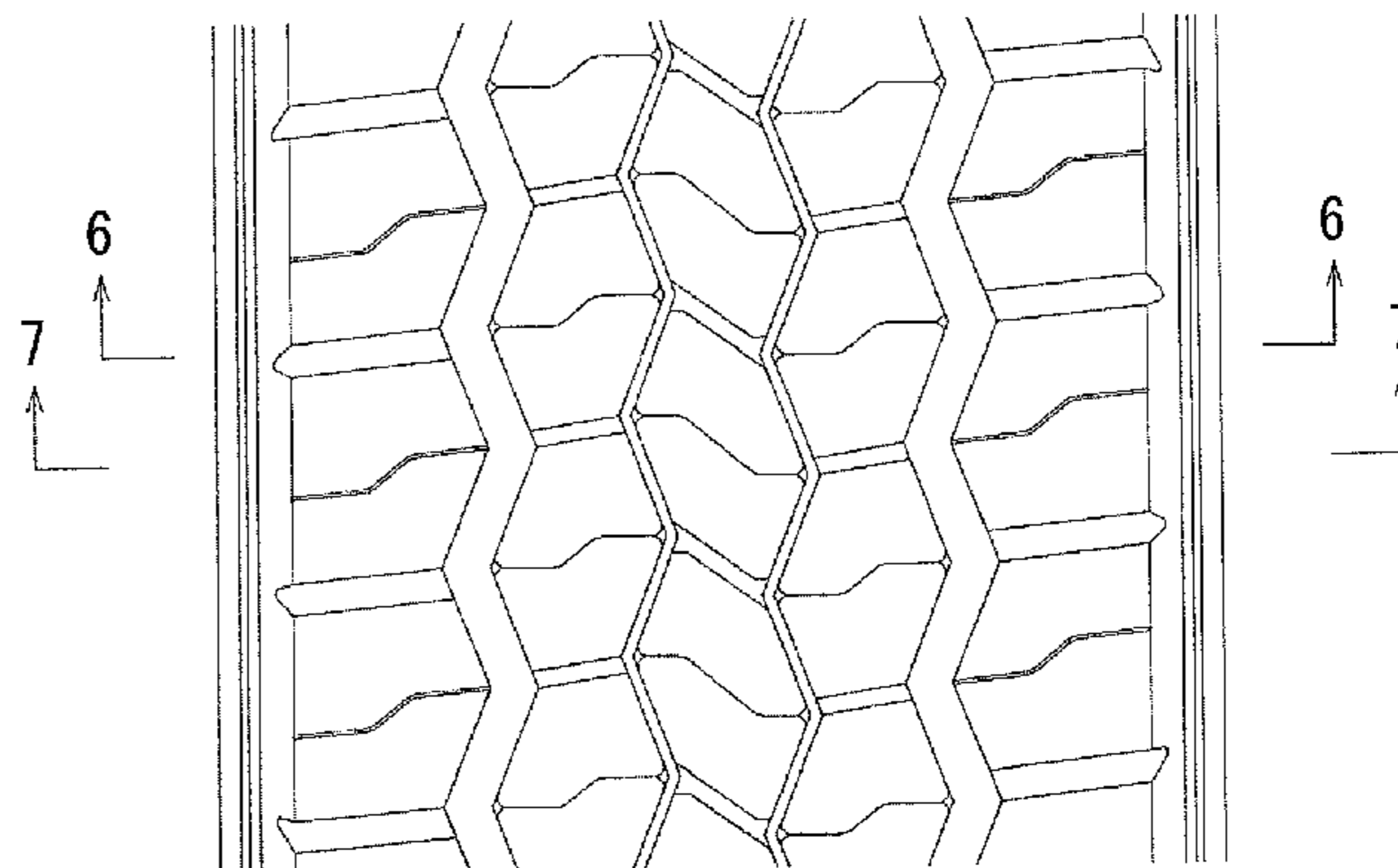
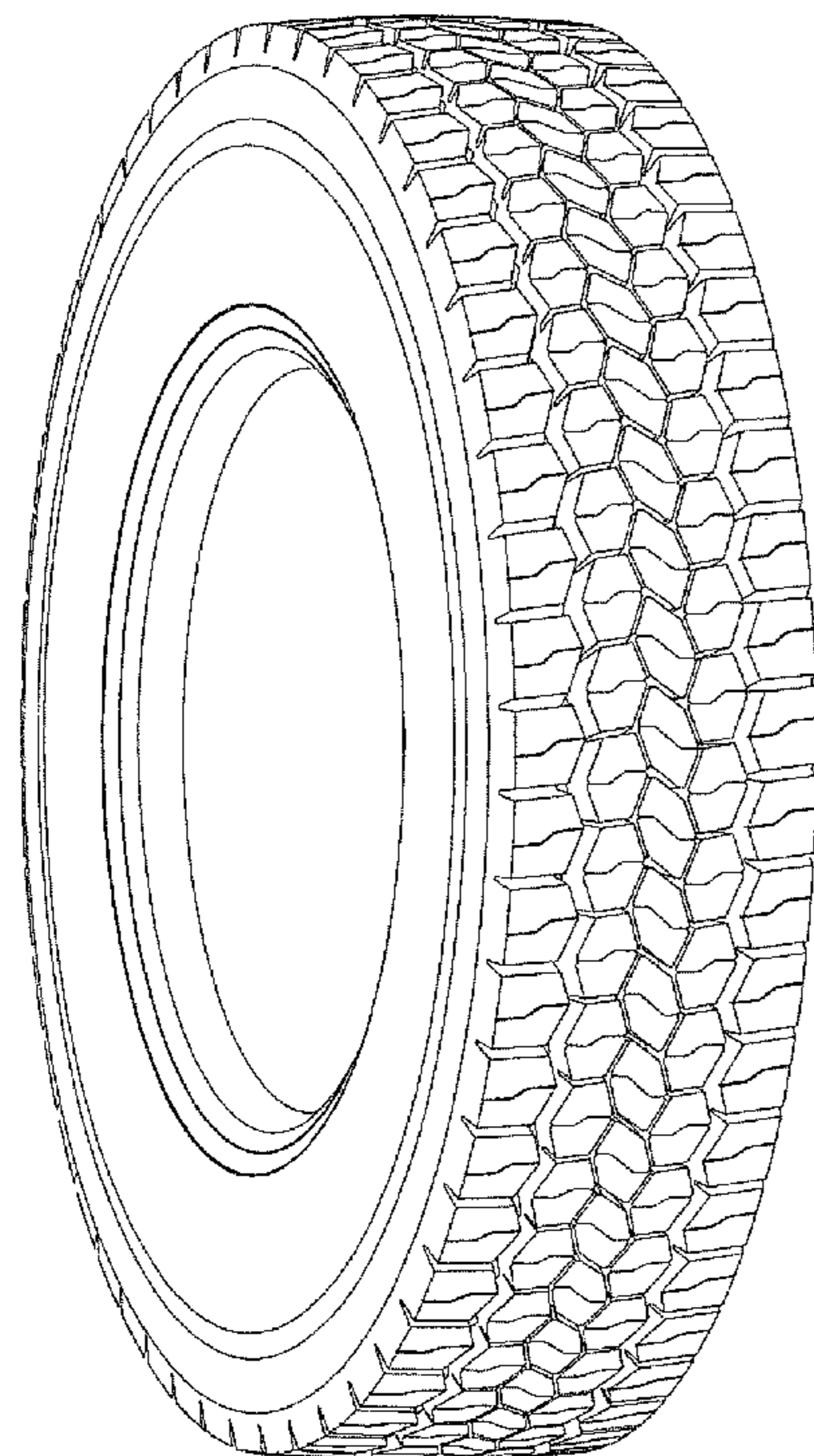
(57) **CLAIM**

The ornamental design for a automobile tire, as shown and described.

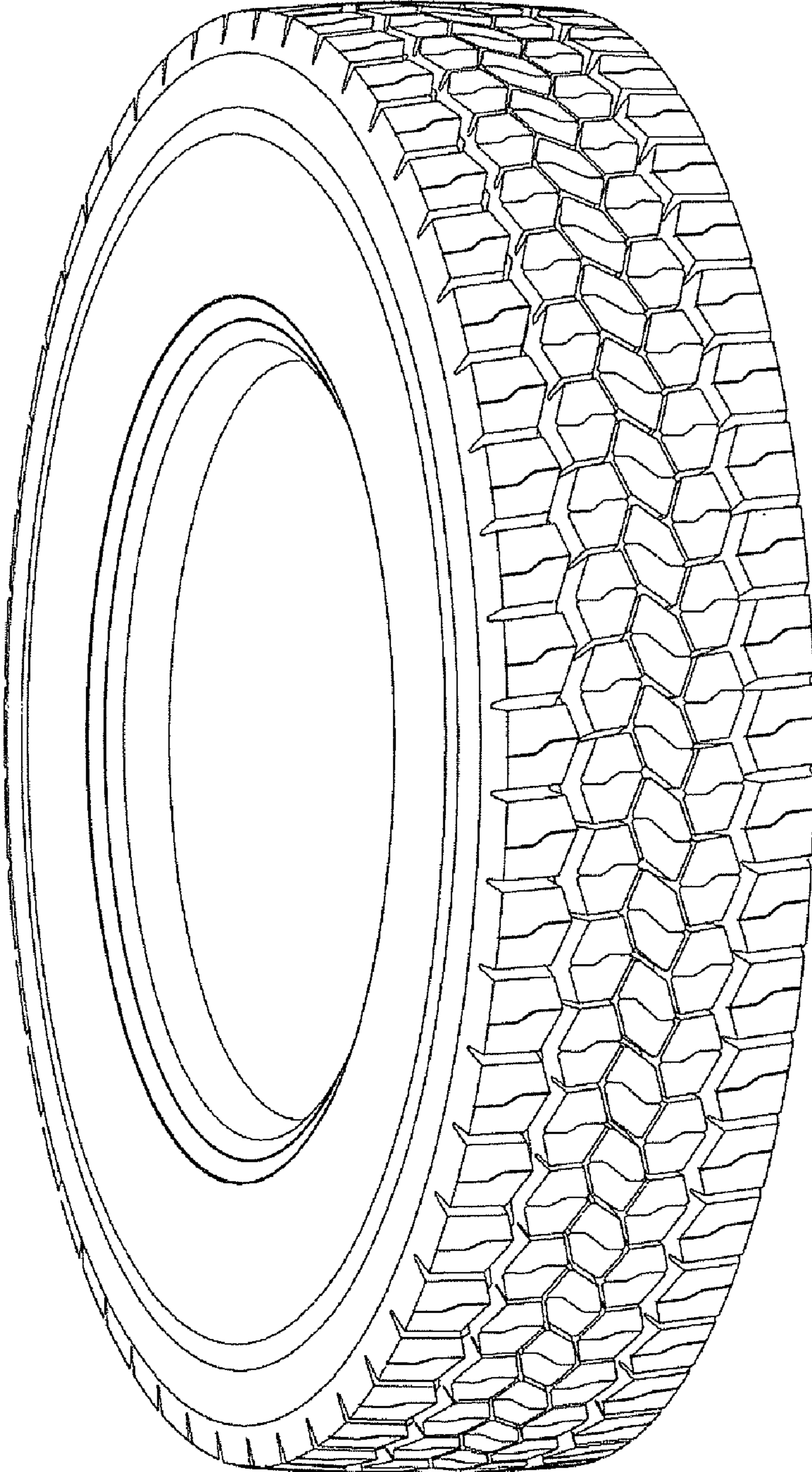
**DESCRIPTION**

FIG. 1 is a perspective view of a automobile tire showing my new design;  
FIG. 2 is a front view thereof;  
FIG. 3 is a plane view thereof;  
FIG. 4 is a right side view thereof;  
FIG. 5 is a fragmentary enlarged view showing the details of the tread portion thereof;  
FIG. 6 is an end view taken along line 6-6 in FIG. 5; and,  
FIG. 7 is an end view taken along line 7-7 in FIG. 5 thereof.

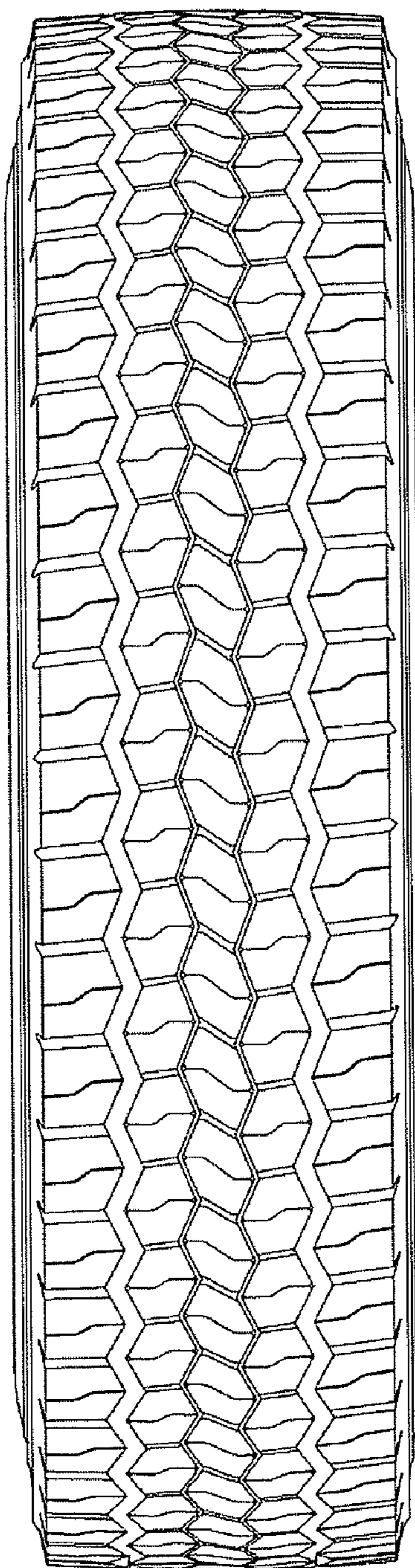
**1 Claim, 7 Drawing Sheets**



*FIG. 1*

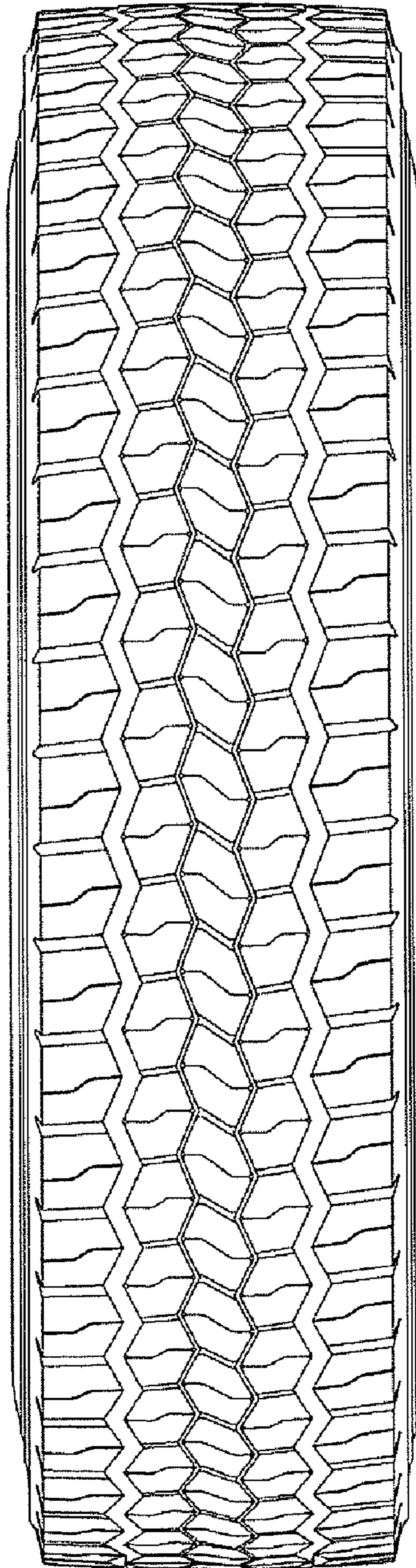


*FIG. 2*

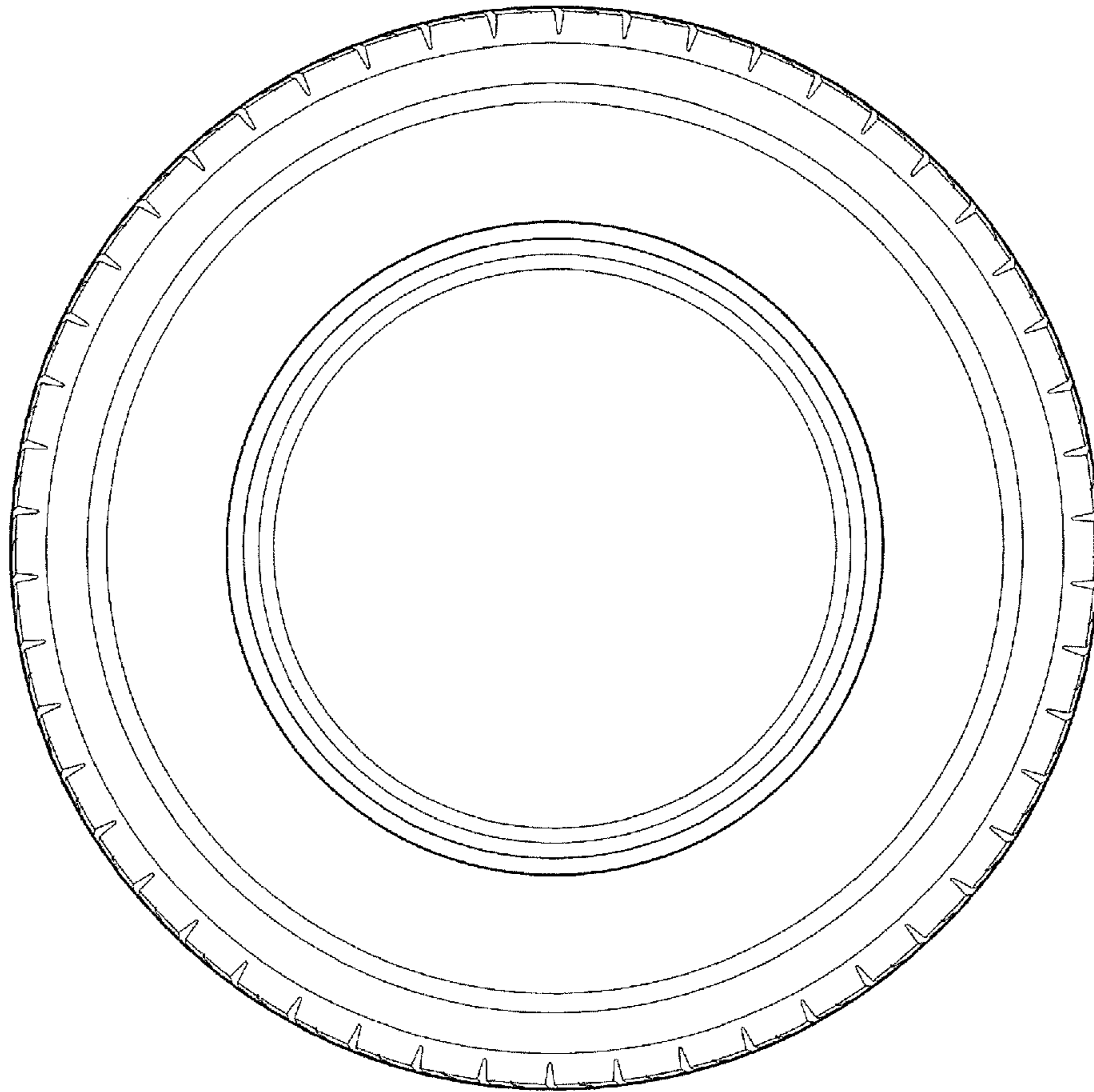




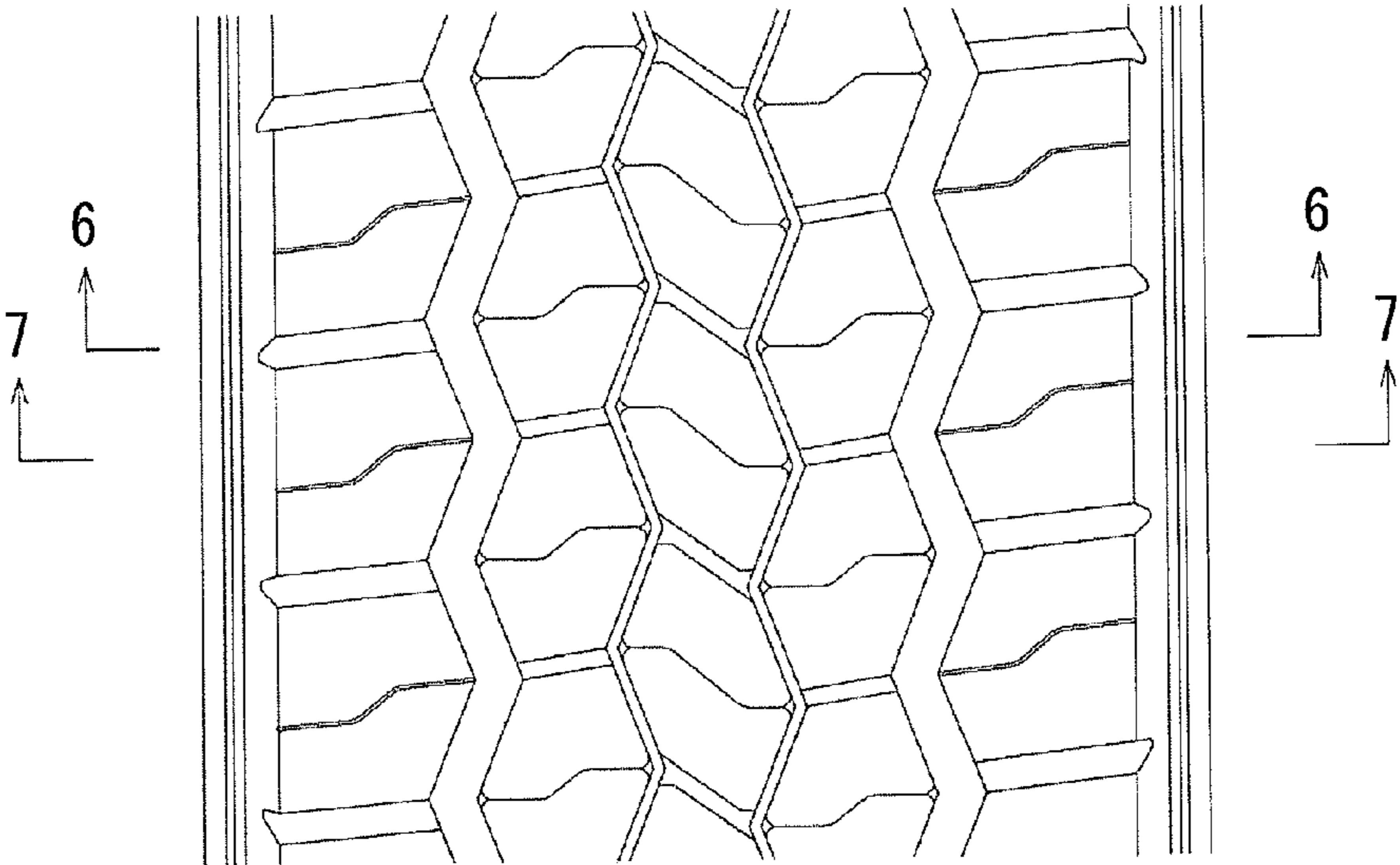
*FIG. 3*



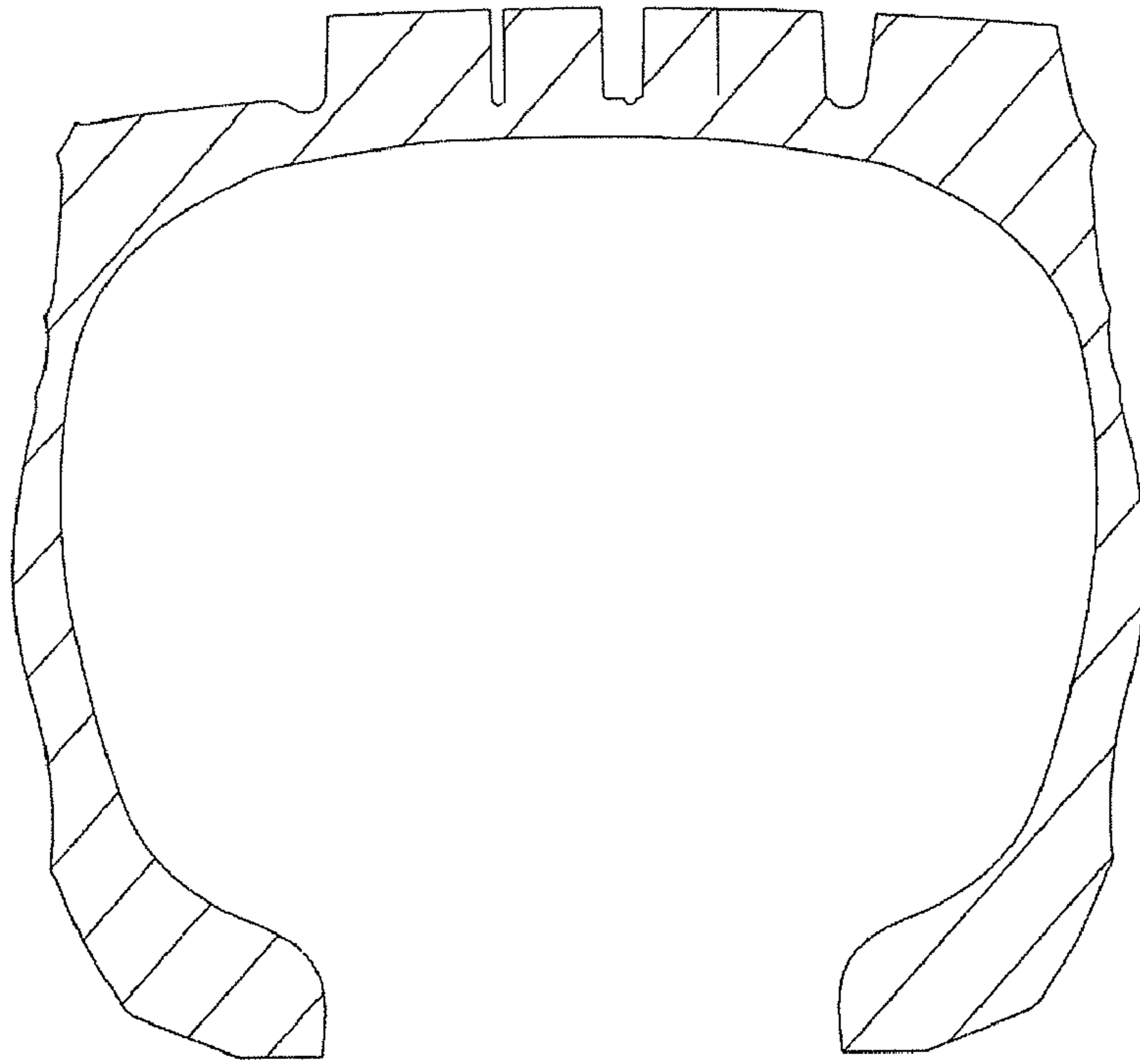
*FIG. 4*



*FIG. 5*



*FIG. 6*



*FIG. 7*

