



US00D675980S

(12) **United States Design Patent**
Buchinger-Barnstorf

(10) **Patent No.:** **US D675,980 S**

(45) **Date of Patent:** **** Feb. 12, 2013**

(54) **TIRE TREAD OF A VEHICLE TIRE**

(75) Inventor: **Thomas Buchinger-Barnstorf,**
Wennigsen (DE)

(73) Assignee: **Continental Reifen Deutschland**
GmbH, Hannover (DE)

(**) Term: **14 Years**

(21) Appl. No.: **29/377,811**

(22) Filed: **Oct. 26, 2010**

(30) **Foreign Application Priority Data**

Apr. 27, 2010 (EP) 001700444

(51) **LOC (9) Cl.** **12-16**

(52) **U.S. Cl.** **D12/600**

(58) **Field of Classification Search** D12/582-585,
D12/592-598, 600; 152/209.1-209.28
See application file for complete search history.

(56) **References Cited**

U.S. PATENT DOCUMENTS

D499,067 S *	11/2004	Wage	D12/583
D550,147 S *	9/2007	Radulescu	D12/545
2006/0011280 A1 *	1/2006	Yagita	152/209.24
2010/0212793 A1 *	8/2010	Kaji	152/209.18

* cited by examiner

Primary Examiner — George D Kirschbaum

(74) *Attorney, Agent, or Firm* — Laurence A. Greenberg;
Werner H. Stemer; Ralph E. Locher

(57) **CLAIM**

The ornamental design for a tire tread of a vehicle tire, as shown and described.

DESCRIPTION

FIG. 1 is a perspective view of the tire tread of a vehicle tire, showing my new design;

FIG. 2 is a front elevational view displaying a larger section of the repeating tread pattern thereof;

FIG. 3 is an enlarged partial front view thereof;

FIG. 4 is a left side elevational view thereof; and,

FIG. 5 is a right side elevational view thereof.

It is understood that the claimed tire tread pattern is intended to be applied to the entire surface of the tire, as indicated schematically in solid lines in the drawings. In the drawings, the broken lines defining the sidewall, and inner bead depict environmental subject matter that forms no part of the claimed design. The dash-dot-dashed lines form the boundary of the claimed design on the unclaimed sidewall of the tire.

1 Claim, 5 Drawing Sheets

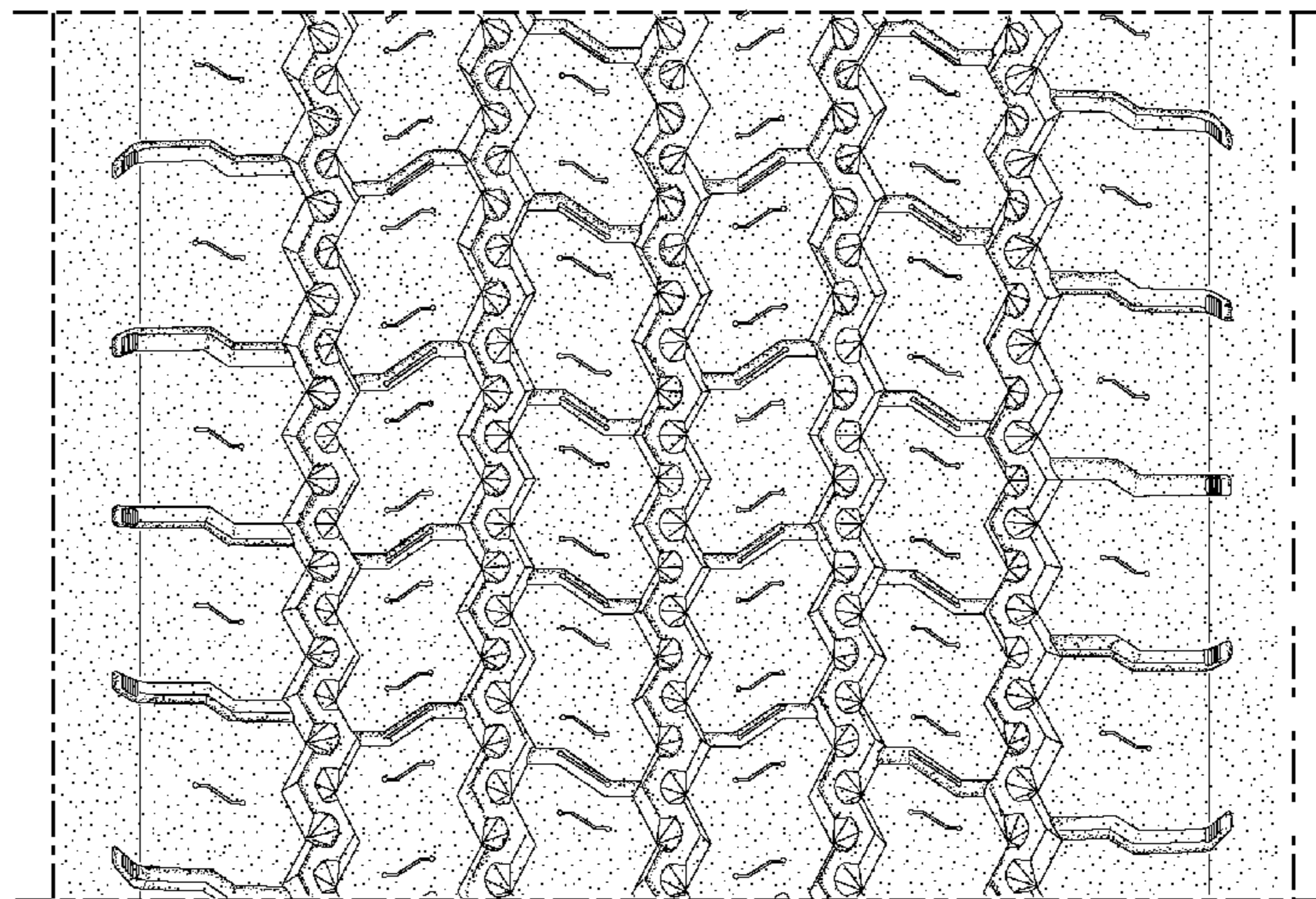
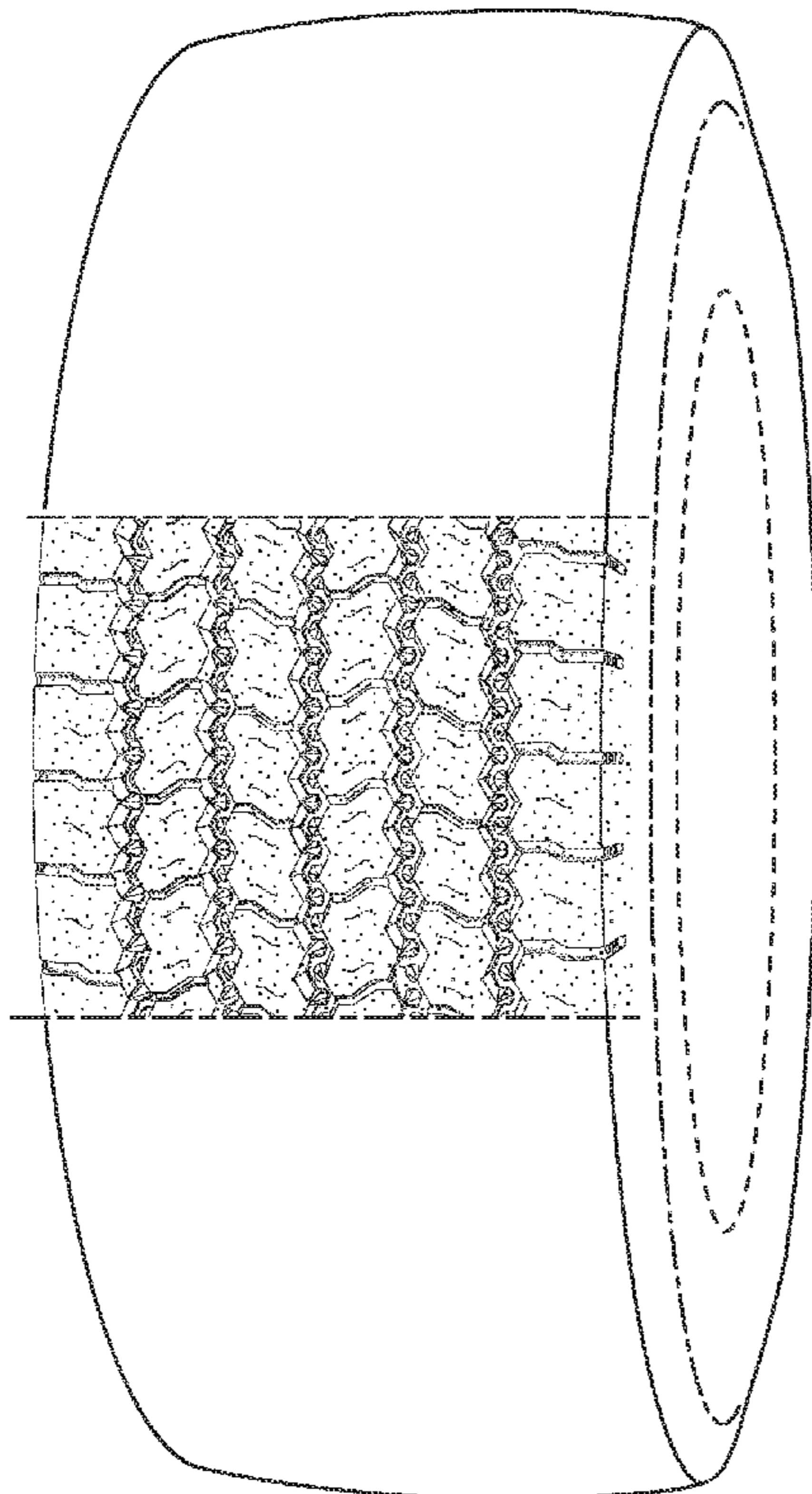

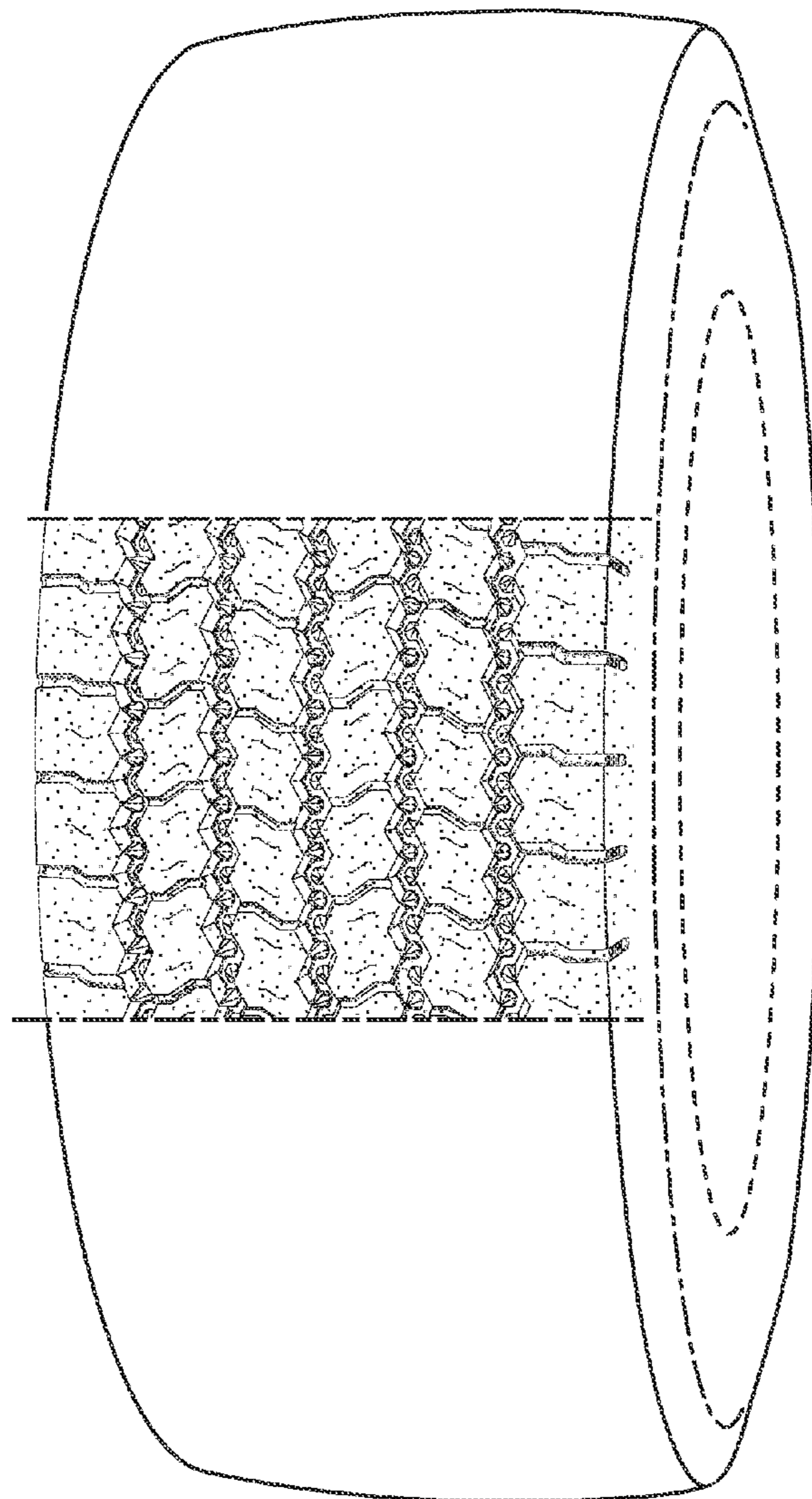

FIG. 1

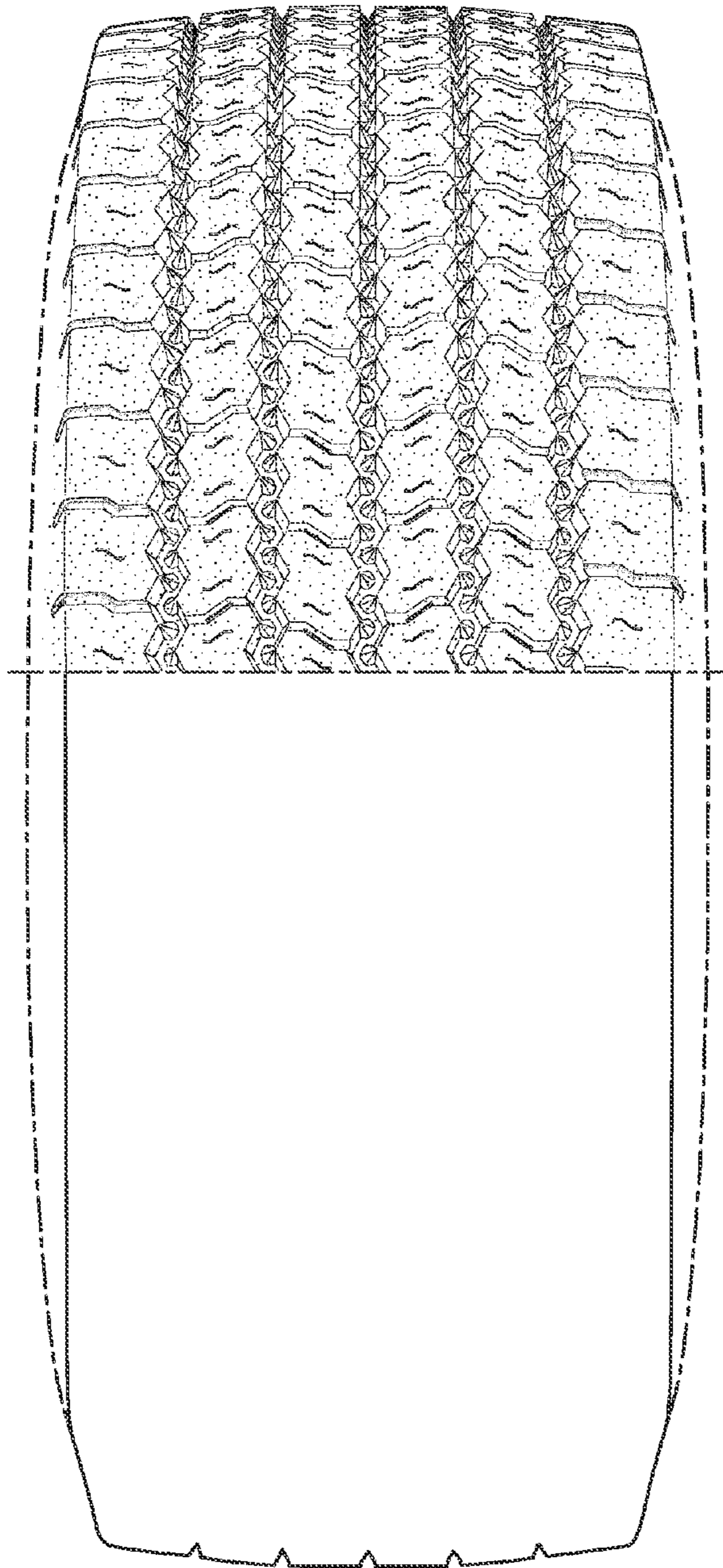

FIG. 2

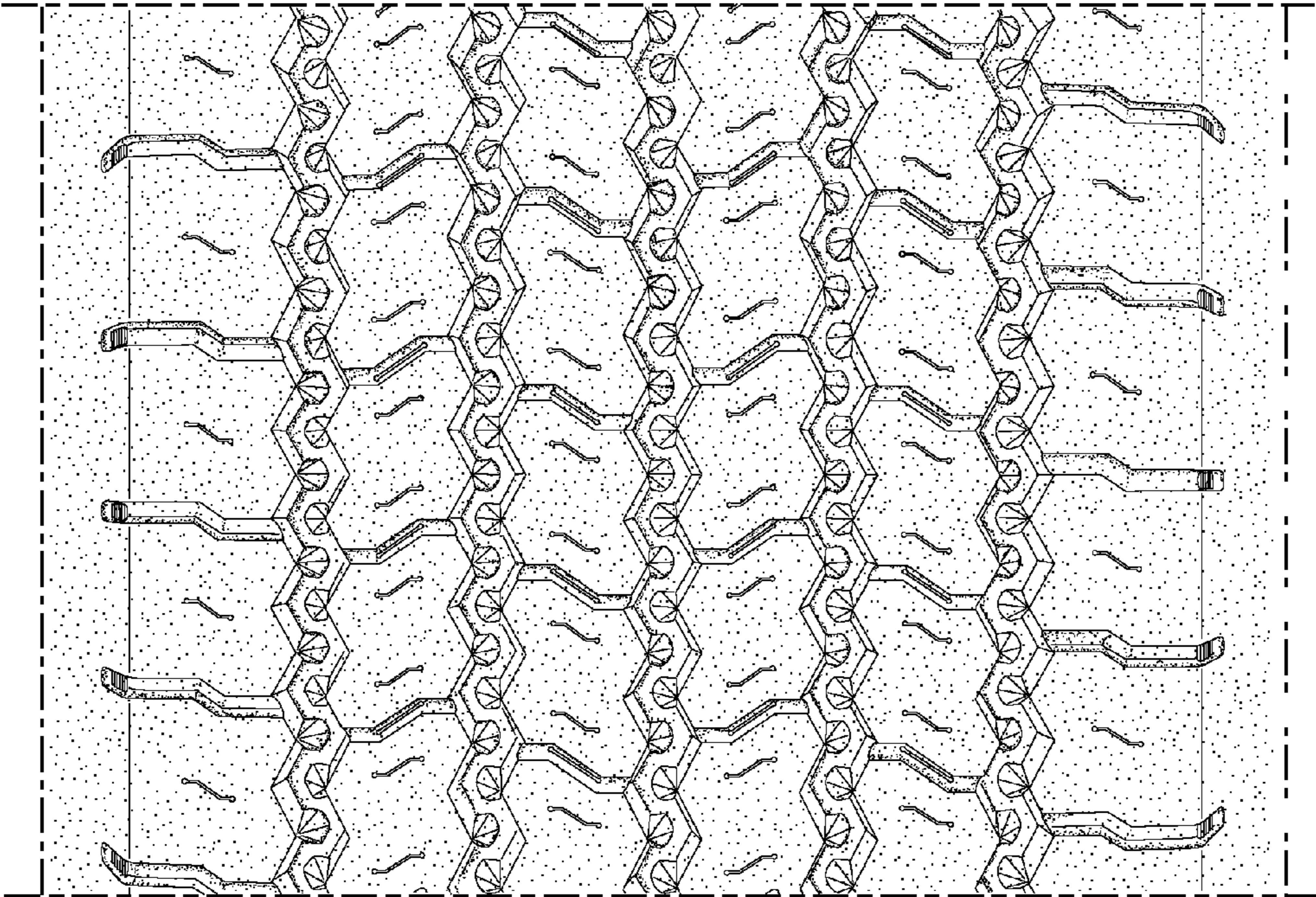

FIG. 3

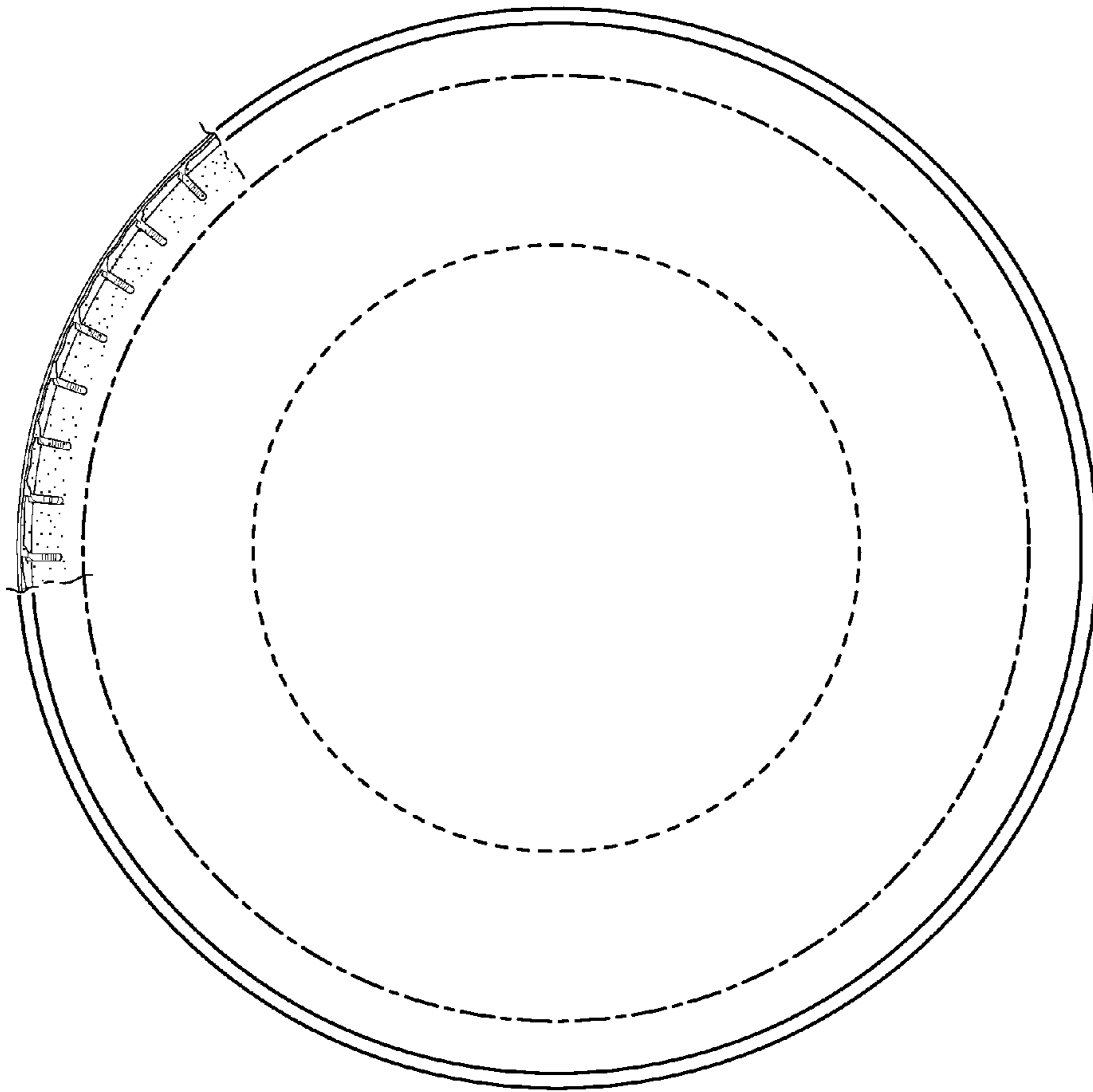

FIG. 4

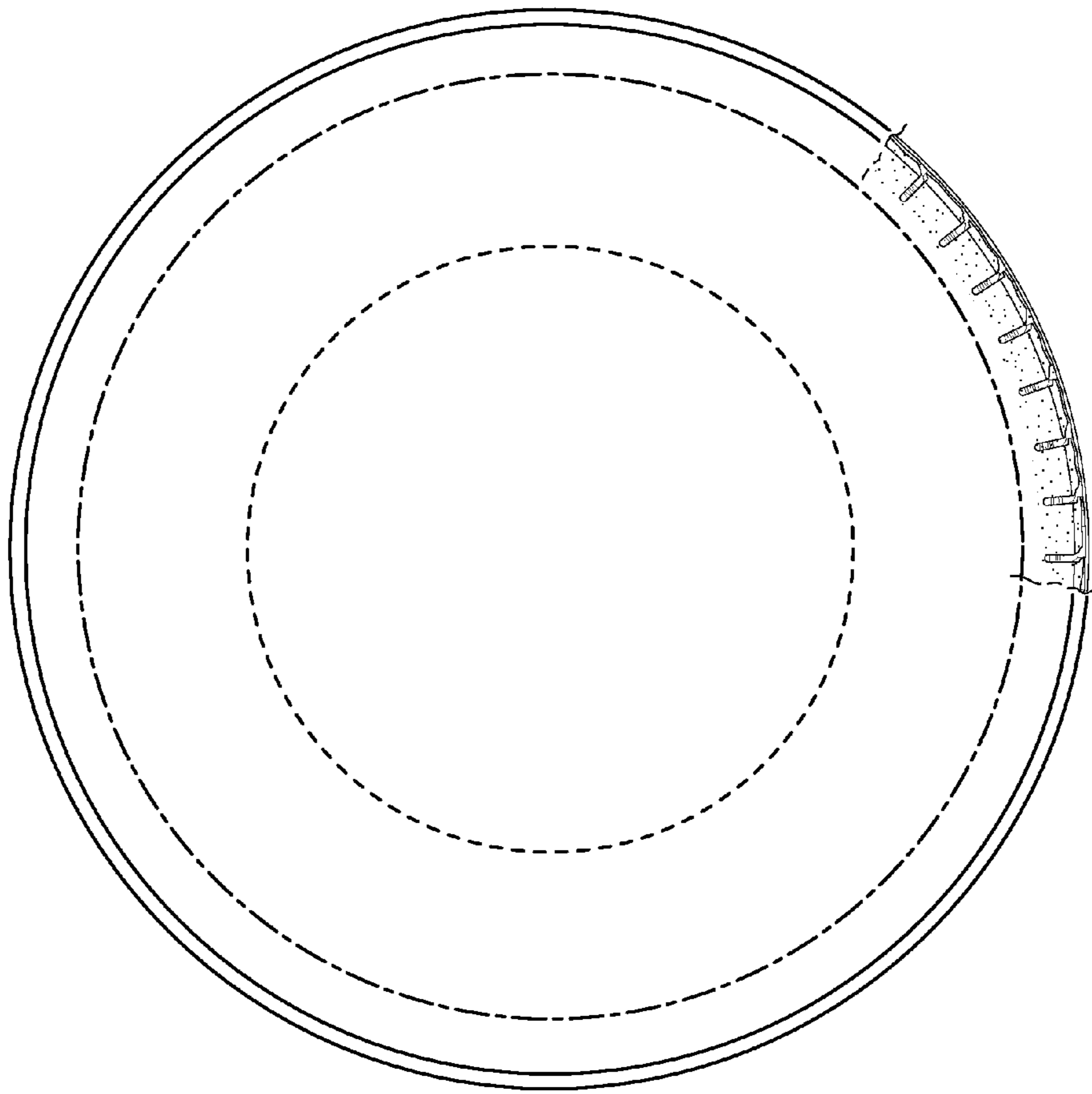

FIG. 5