

US00D675979S

(12) **United States Design Patent**  
**Ohara**

(10) **Patent No.:** **US D675,979 S**  
(45) **Date of Patent:** **\*\* Feb. 12, 2013**

(54) **TIRE**

(75) Inventor: **Masaaki Ohara**, Osaka (JP)

(73) Assignee: **Toyo Tire & Rubber Co., Ltd.**, Osaka (JP)

(\*\*) Term: **14 Years**

(21) Appl. No.: **29/403,616**

(22) Filed: **Oct. 7, 2011**

(51) **LOC (9) Cl.** ..... **12-16**

(52) **U.S. Cl.** ..... **D12/586**

(58) **Field of Classification Search** ..... D12/505-532,  
D12/596, 594; 152/209.1-209.28  
See application file for complete search history.

(56) **References Cited**

**U.S. PATENT DOCUMENTS**

|                   |         |              |            |
|-------------------|---------|--------------|------------|
| D317,427 S        | 6/1991  | Enoki et al. |            |
| D317,737 S        | 6/1991  | Enoki et al. |            |
| D388,030 S *      | 12/1997 | Schuster     | D12/586    |
| D390,170 S        | 2/1998  | Stone et al. |            |
| D413,556 S        | 9/1999  | Krupa et al. |            |
| D415,721 S *      | 10/1999 | Zurita       | D12/586    |
| 6,488,064 B1 *    | 12/2002 | Radulescu    | 152/209.14 |
| D484,456 S        | 12/2003 | Irimiya      |            |
| D500,287 S        | 12/2004 | Gojo         |            |
| D606,011 S        | 12/2009 | Ohara        |            |
| 2008/0099115 A1 * | 5/2008  | Ohara        | 152/209.19 |
| 2008/0128063 A1 * | 6/2008  | Ohara        | 152/209.19 |

**FOREIGN PATENT DOCUMENTS**

|    |         |        |
|----|---------|--------|
| JP | 1349031 | 1/2009 |
| JP | 1356967 | 4/2009 |

**OTHER PUBLICATIONS**

Bridgestone, "R185 V-Steel Rib R185," ([http://www.bridgestone.co.jp/business/tire/truck\\_bus/catalog/r185/index.html](http://www.bridgestone.co.jp/business/tire/truck_bus/catalog/r185/index.html)), 1 page, retrieved Nov. 15, 2011.

Bridgestone, "R280 Steer/All-Position Radials," ([http://www.trucktires.com/bridgestone/us\\_eng/brochures/brochure/r280/r280.asp](http://www.trucktires.com/bridgestone/us_eng/brochures/brochure/r280/r280.asp)), 2 pages, retrieved Nov. 15, 2011.

\* cited by examiner

*Primary Examiner* — George D Kirschbaum

(74) *Attorney, Agent, or Firm* — Sterne, Kessler, Goldstein & Fox PLLC

(57) **CLAIM**

The ornamental design for a tire, as shown and described.

**DESCRIPTION**

FIG. 1 is a perspective view of a tire showing my new design; FIG. 2 is a front view thereof, for which the rear view is the same;

FIG. 3 is a top plan view thereof, for which the bottom plan view is the same;

FIG. 4 is a right side view thereof, for which the left side view is the same;

FIG. 5 is an enlarged view taken along line 5-5 in FIG. 1;

FIG. 6 is an enlarged view taken along line 6-6 in FIG. 2;

FIG. 7 is an enlarged view taken along line 7-7 in FIG. 2;

FIG. 8 is an enlarged view taken along line 8-8 in FIG. 6;

FIG. 9 is an enlarged view taken along lines 9-9 and 9'-9' in FIG. 7;

FIG. 10 is an enlarged cross-sectional view taken along lines 10-10 in FIG. 4 and 10'-10' in FIG. 7; and,

FIG. 11 is an enlarged cross-sectional view taken along lines 10-10 in FIG. 4 and 11-11 in FIG. 7.

In the drawings, the broken lines defining portions of the sidewall and inner bead depict environmental subject matter that forms no part of the claimed design.

**1 Claim, 9 Drawing Sheets**

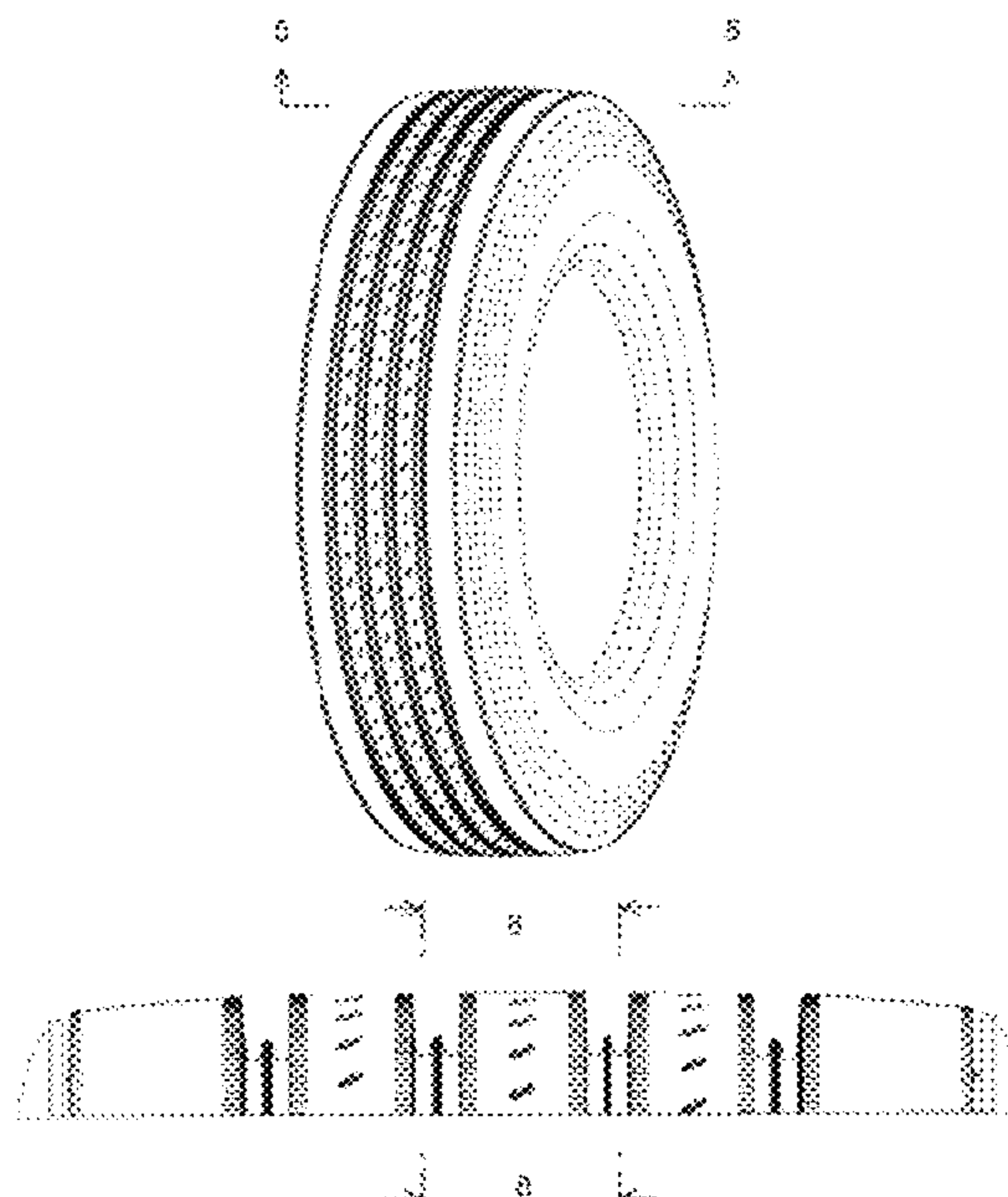

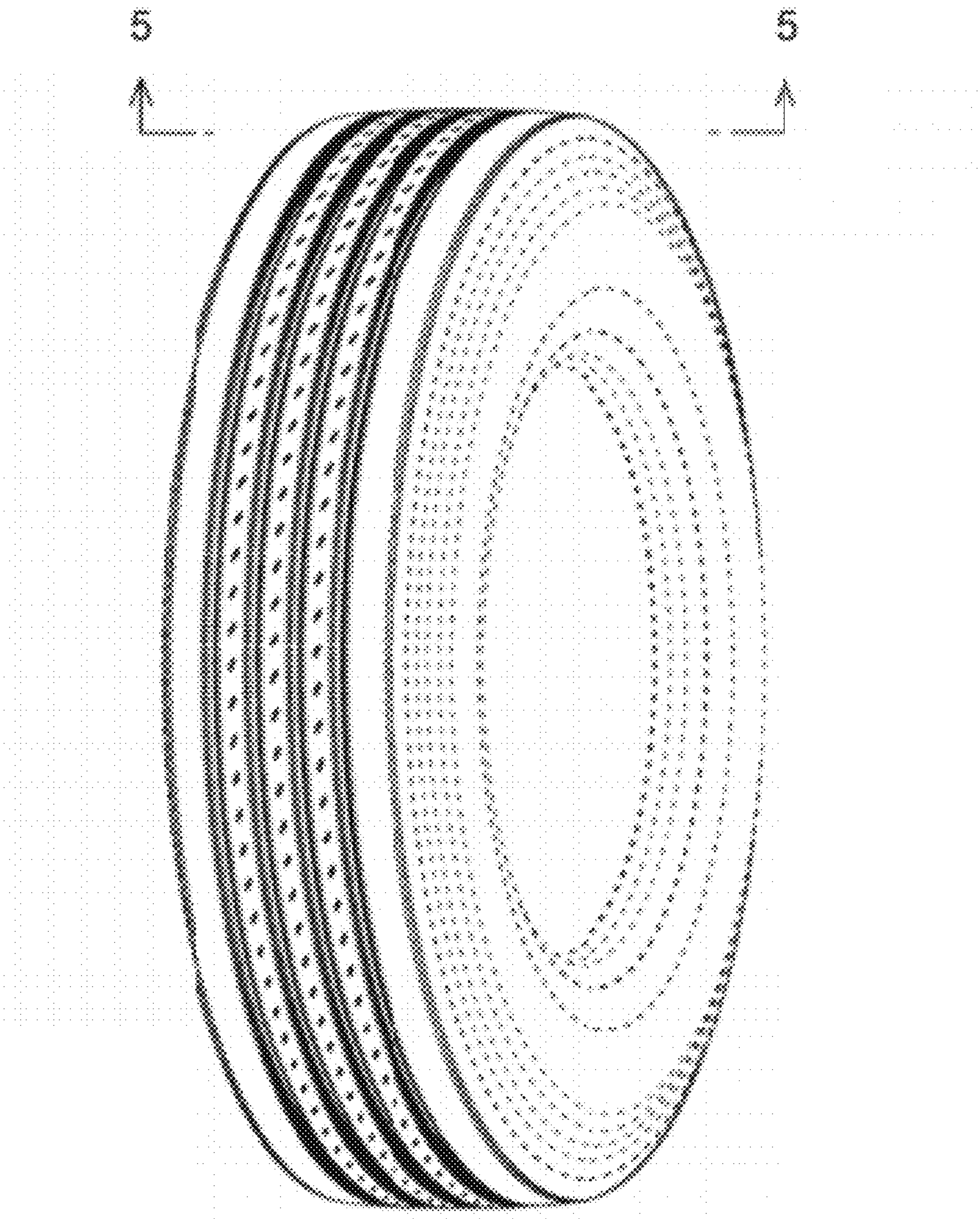

FIG. 1



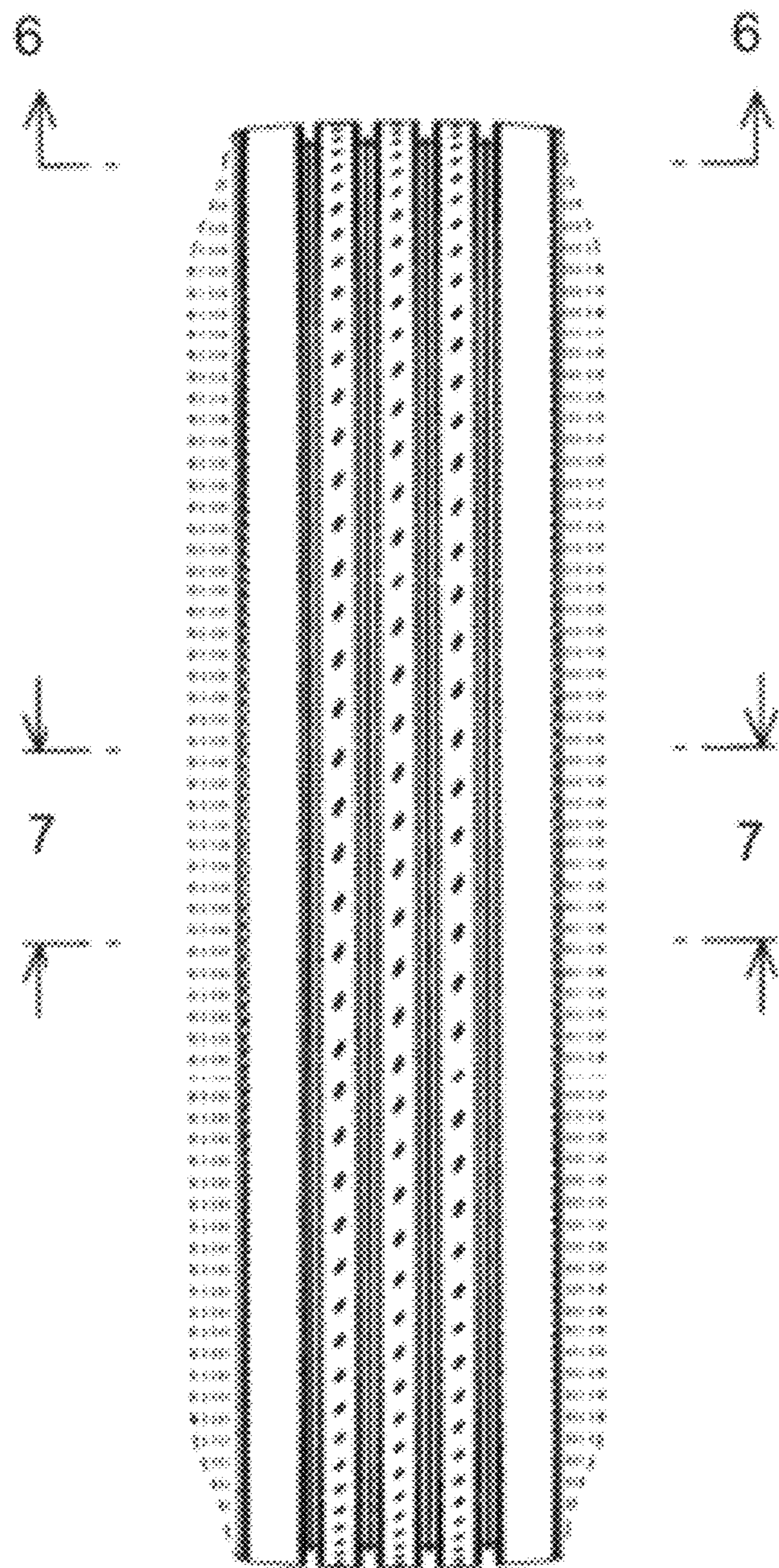
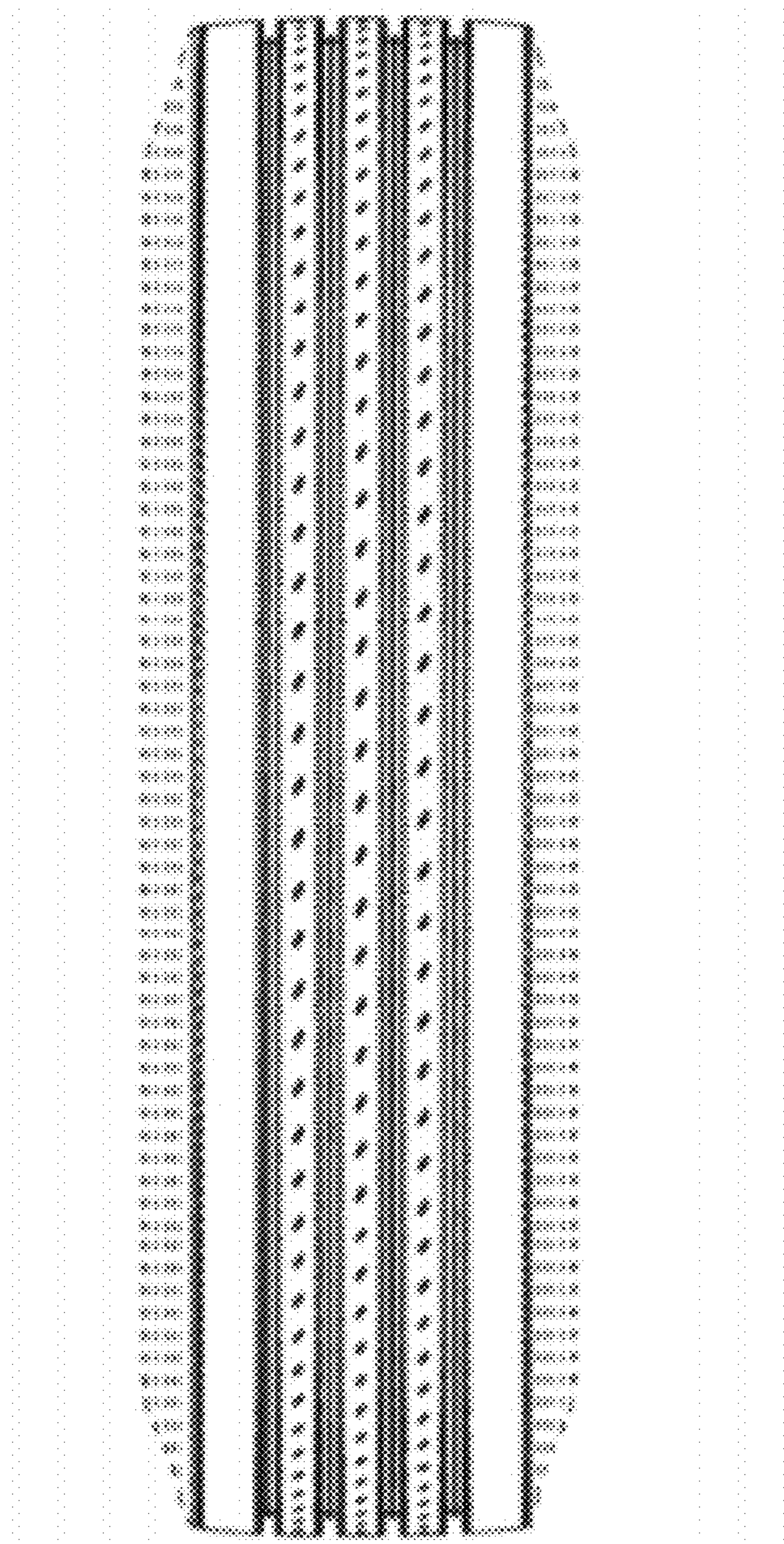

FIG. 2



**FIG. 3**



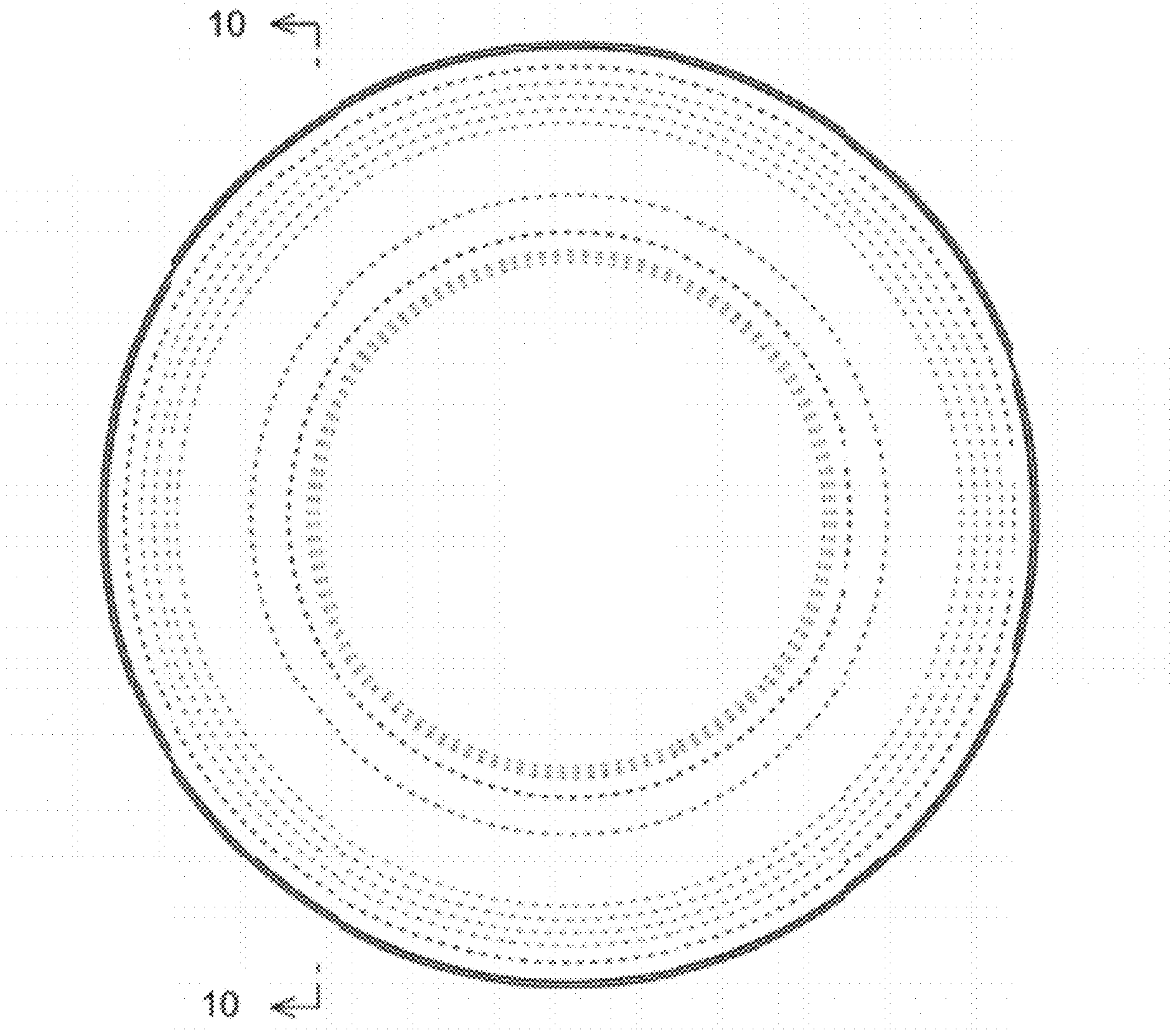

FIG. 4



FIG. 5

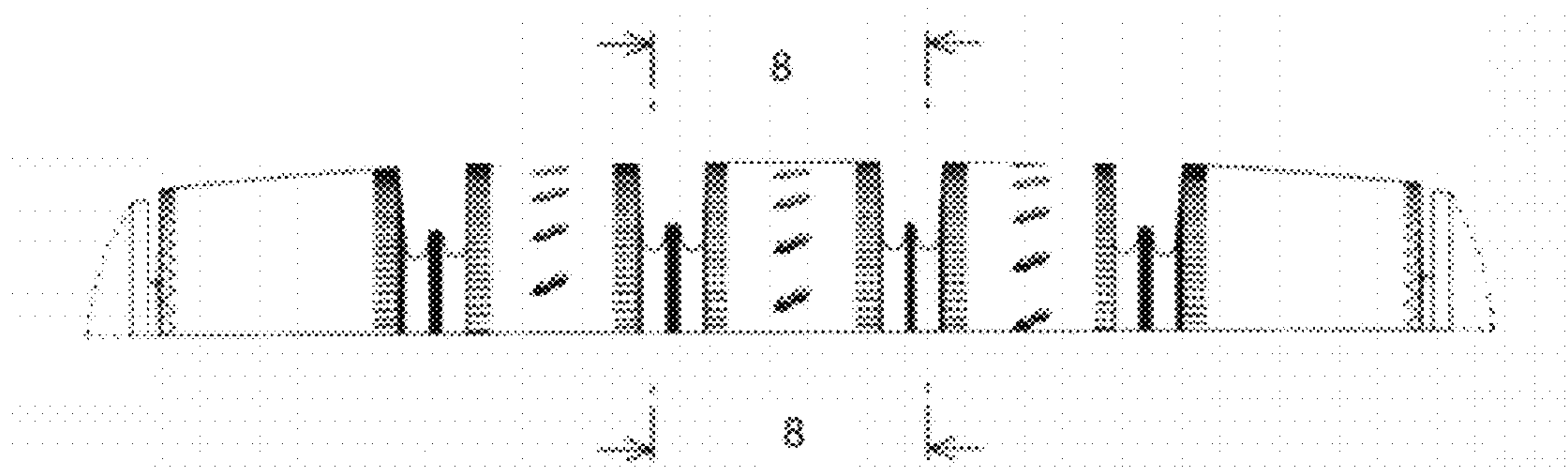

FIG. 6

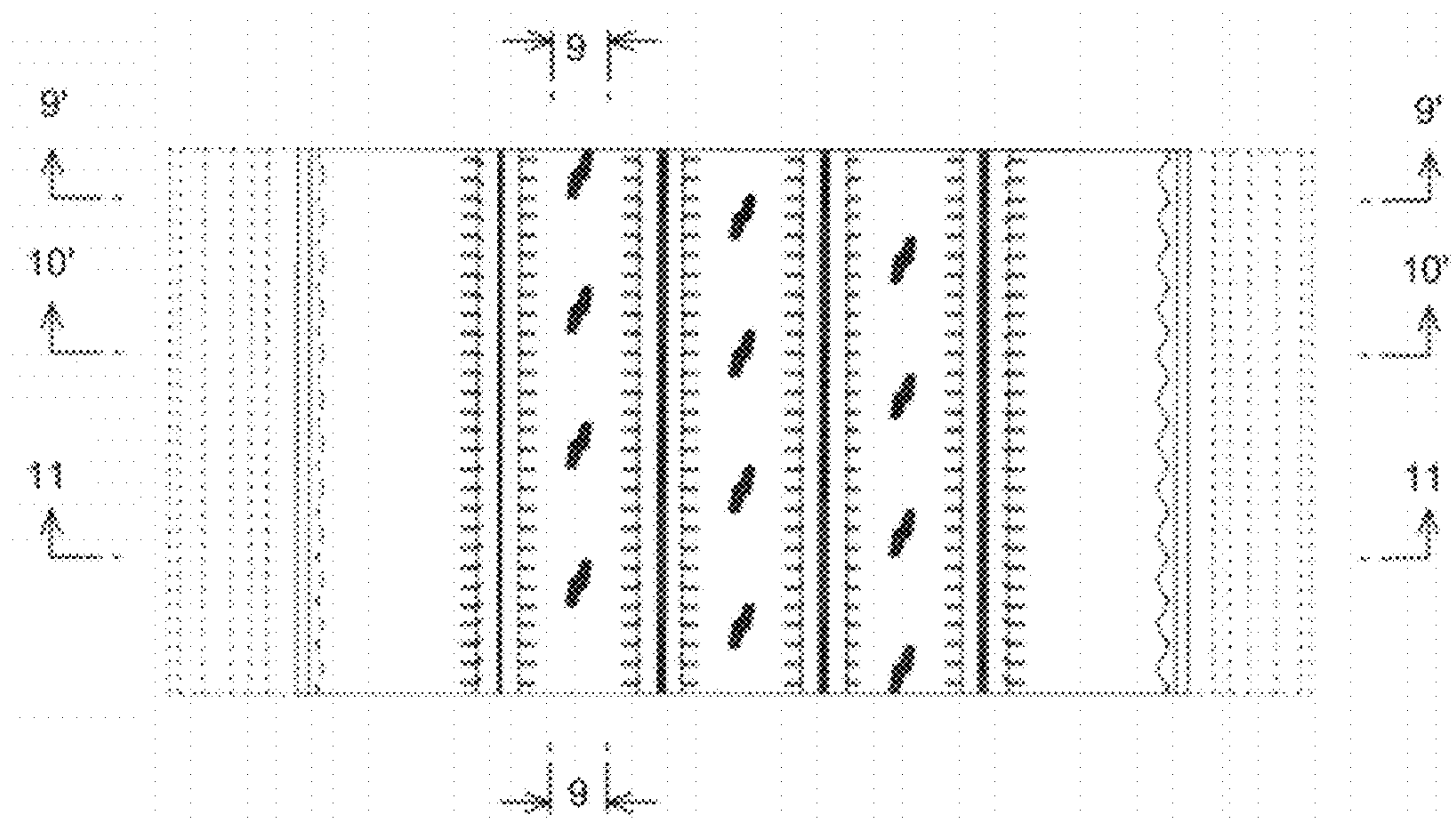

FIG. 7

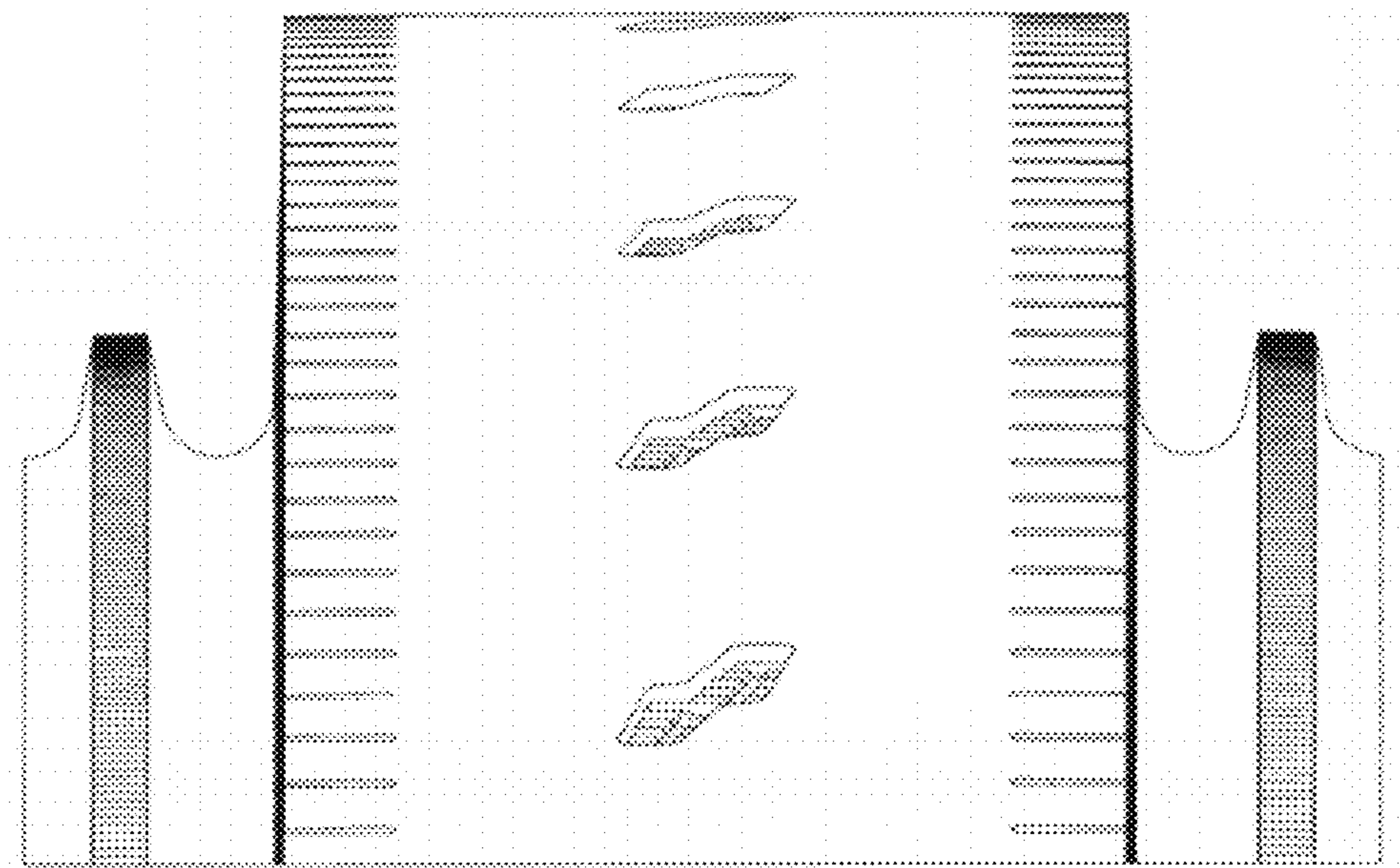

FIG. 8

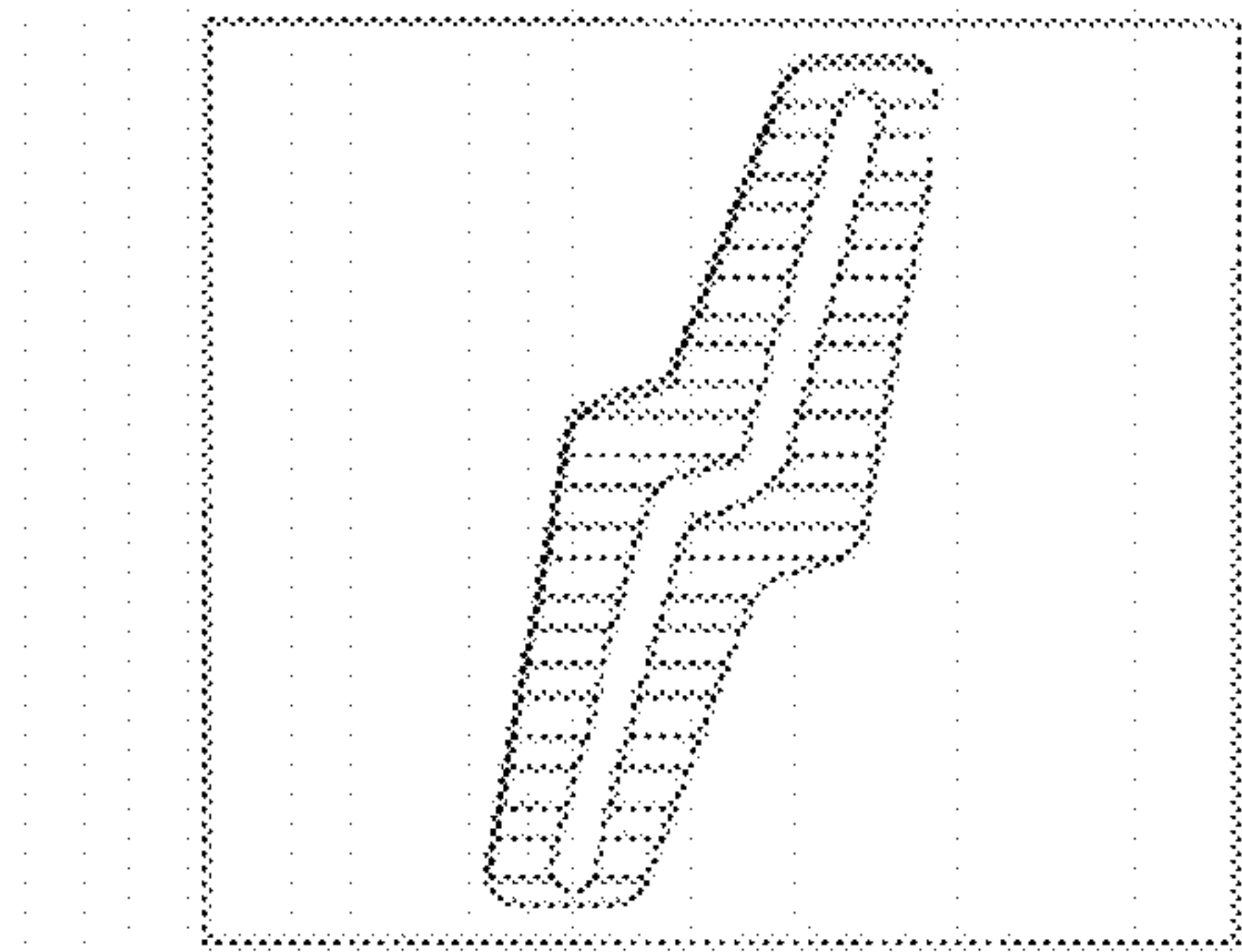
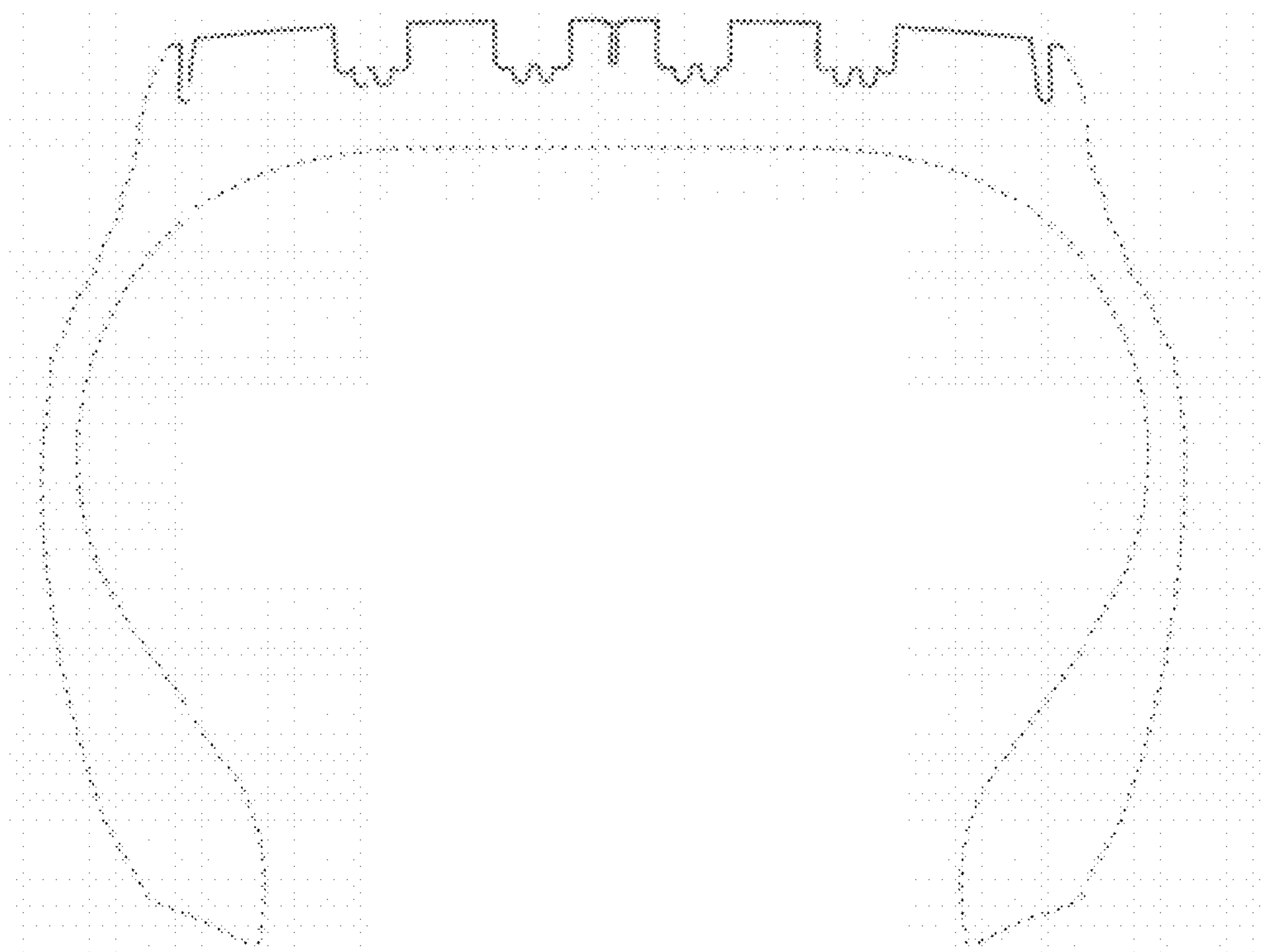
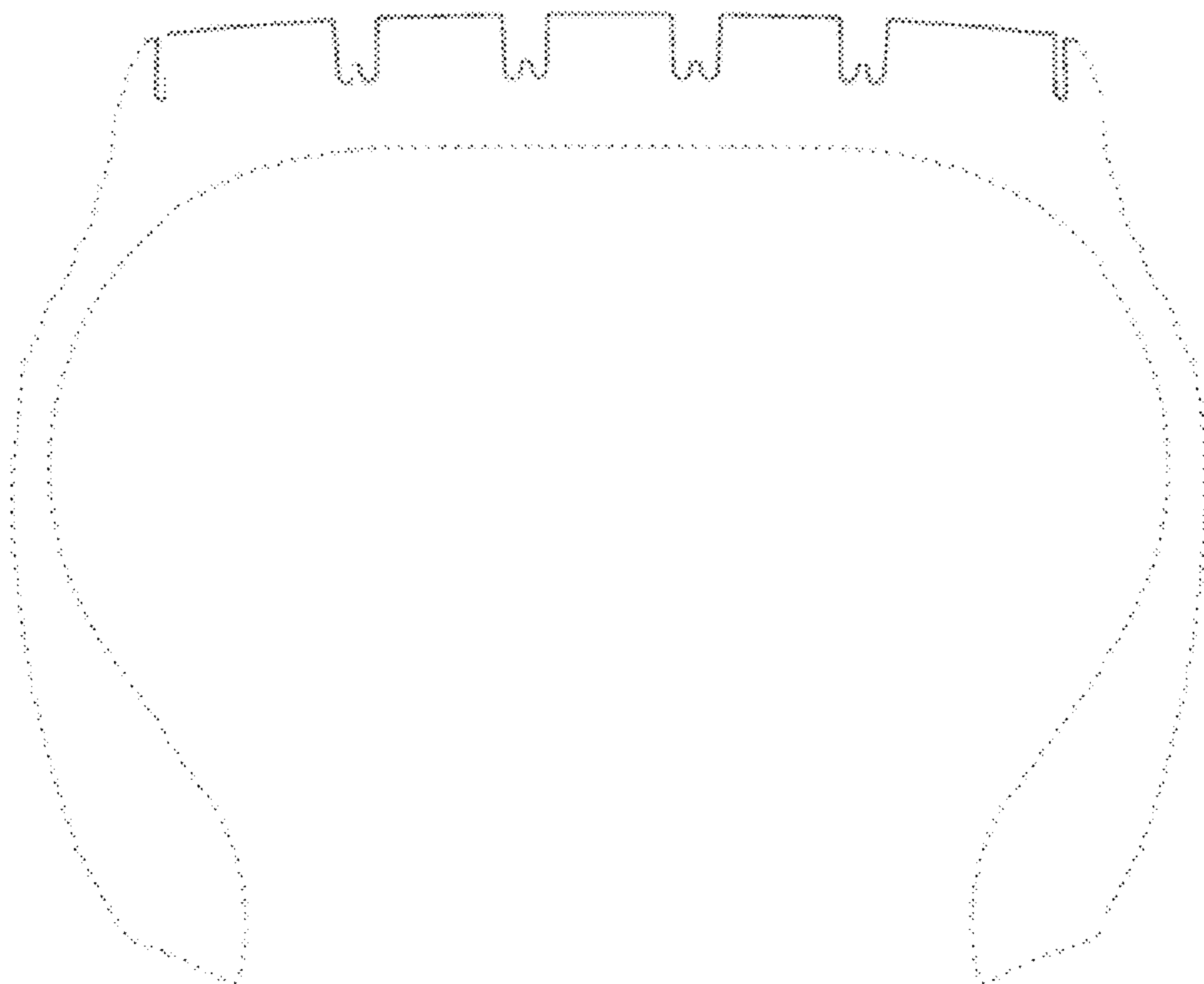

FIG. 9





**FIG. 10**



**FIG. 11**

UNITED STATES PATENT AND TRADEMARK OFFICE  
**CERTIFICATE OF CORRECTION**

PATENT NO. : D675,979 S  
APPLICATION NO. : 29/403616  
DATED : February 12, 2013  
INVENTOR(S) : Masaaki Ohara

Page 1 of 11

It is certified that error appears in the above-identified patent and that said Letters Patent is hereby corrected as shown below:

Delete Title page, and replace with new title page. (Attached)

Title Page, item (30), Foreign Applications Priority data, please add Application number for priority  
Application number JP 2011-008274.

In the Drawings

Replace Figures 1-11 with corrected Figures 1-11.

Signed and Sealed this  
Twenty-fourth Day of December, 2013

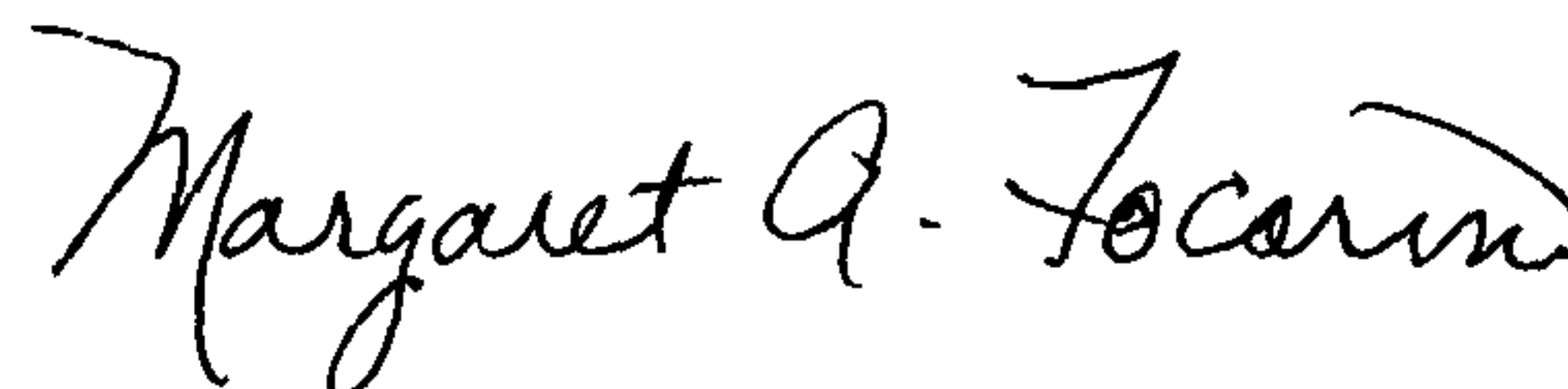
A handwritten signature in black ink, reading "Margaret A. Focarino". The signature is written in a cursive, flowing style.

Margaret A. Focarino  
*Commissioner for Patents of the United States Patent and Trademark Office*



(12) **United States Design Patent**  
**Ohara**

(10) **Patent No.:** **US D675,979 S**  
(45) **Date of Patent:** **\*\* Feb. 12, 2013**

(54) **TIRE**

(75) **Inventor:** **Masaaki Ohara, Osaka (JP)**

(73) **Assignee:** **Toyo Tire & Rubber Co., Ltd., Osaka (JP)**

(\*\*) **Term:** **14 Years**

(21) **Appl. No.:** **29/403,616**

(22) **Filed:** **Oct. 7, 2011**

(51) **LOC (9) Cl.** ..... **12-16**

(52) **U.S. Cl.** ..... **D12/586**

(58) **Field of Classification Search** ..... D12/505-532,  
D12/596, 594; 152/209.1-209.28  
See application file for complete search history.

(56) **References Cited**

**U.S. PATENT DOCUMENTS**

|                   |         |              |            |
|-------------------|---------|--------------|------------|
| D317,427 S        | 6/1991  | Enoki et al. |            |
| D317,737 S        | 6/1991  | Enoki et al. |            |
| D388,030 S *      | 12/1997 | Schuster     | D12/586    |
| D390,170 S        | 2/1998  | Stone et al. |            |
| D413,556 S        | 9/1999  | Krupa et al. |            |
| D415,721 S *      | 10/1999 | Zurita       | D12/586    |
| 6,488,064 B1 *    | 12/2002 | Radulescu    | 152/209.14 |
| D484,456 S        | 12/2003 | Irimiya      |            |
| D500,287 S        | 12/2004 | Gojo         |            |
| D606,011 S        | 12/2009 | Ohara        |            |
| 2008/0099115 A1 * | 5/2008  | Ohara        | 152/209.19 |
| 2008/0128063 A1 * | 6/2008  | Ohara        | 152/209.19 |

**FOREIGN PATENT DOCUMENTS**

|    |         |        |
|----|---------|--------|
| JP | 1349031 | 1/2009 |
| JP | 1356967 | 4/2009 |

**OTHER PUBLICATIONS**

Bridgestone, "R185 V-Steel Rib R185," ([http://www.bridgestone.co.jp/business/tire/truck\\_bus/catalog/r185/index.html](http://www.bridgestone.co.jp/business/tire/truck_bus/catalog/r185/index.html)), 1 page, retrieved Nov. 15, 2011.  
Bridgestone, "R280 Steer/All-Position Radials," ([http://www.trucktires.com/bridgestone/us\\_eng/brochures/brochure/r280/r280.asp](http://www.trucktires.com/bridgestone/us_eng/brochures/brochure/r280/r280.asp)), 2 pages, retrieved Nov. 15, 2011.

\* cited by examiner

*Primary Examiner* — George D Kirschbaum  
(74) *Attorney, Agent, or Firm* — Sterne, Kessler, Goldstein & Fox PLLC

(57) **CLAIM**

The ornamental design for a tire, as shown and described.

**DESCRIPTION**

FIG. 1 is a perspective view of a tire showing my new design; FIG. 2 is a front view thereof, for which the rear view is the same; FIG. 3 is a top plan view thereof, for which the bottom plan view is the same; FIG. 4 is a right side view thereof, for which the left side view is the same; FIG. 5 is an enlarged view taken along line 5-5 in FIG. 1; FIG. 6 is an enlarged view taken along line 6-6 in FIG. 2; FIG. 7 is an enlarged view taken along line 7-7 in FIG. 2; FIG. 8 is an enlarged view taken along line 8-8 in FIG. 6; FIG. 9 is an enlarged view taken along lines 9-9 and 9'-9' in FIG. 7; FIG. 10 is an enlarged cross-sectional view taken along lines 10-10 in FIG. 4 and 10'-10' in FIG. 7; and, FIG. 11 is an enlarged cross-sectional view taken along lines 10-10 in FIG. 4 and 11-11 in FIG. 7.  
In the drawings, the broken lines defining portions of the sidewall and inner bead depict environmental subject matter that forms no part of the claimed design.

**1 Claim, 9 Drawing Sheets**

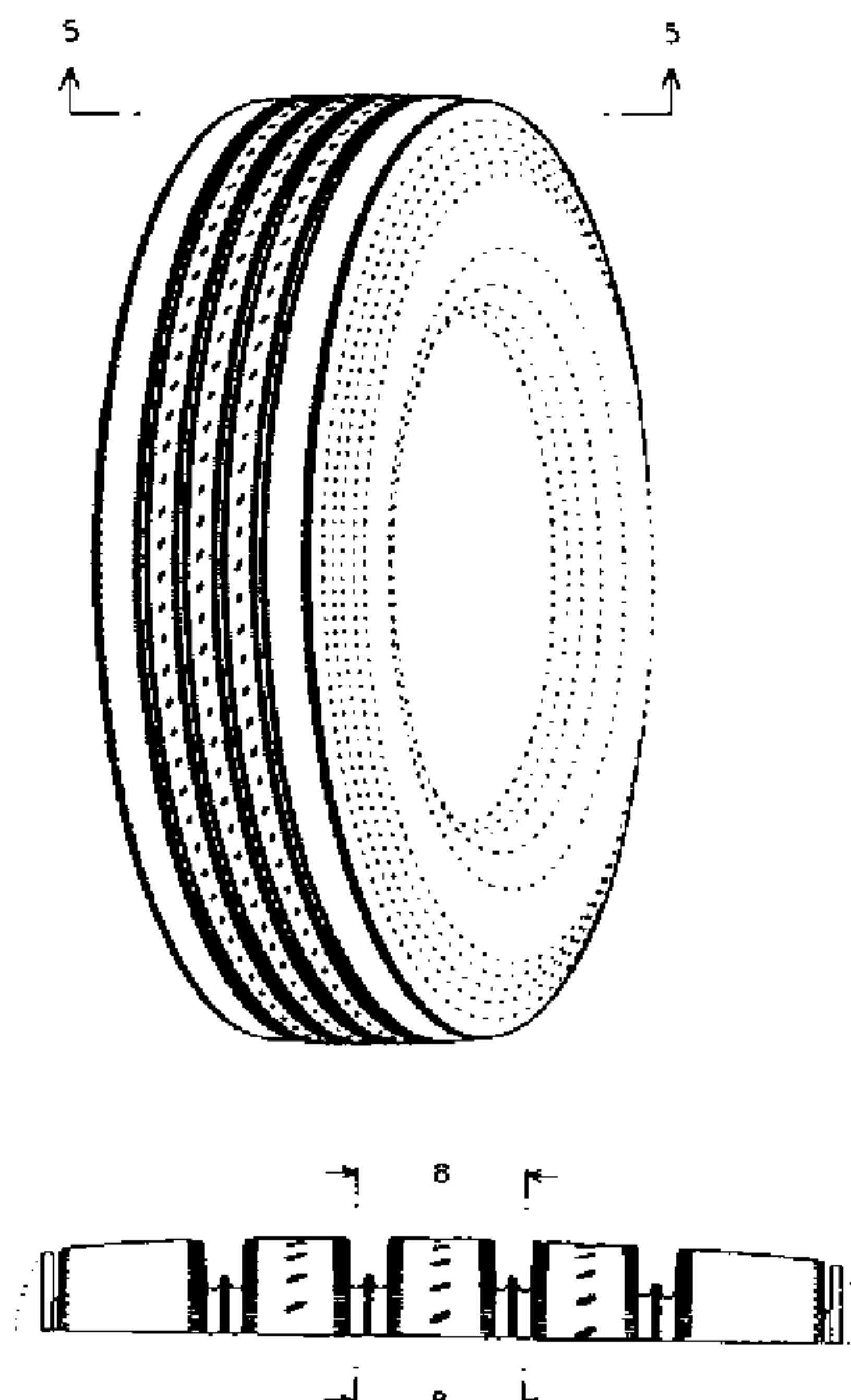

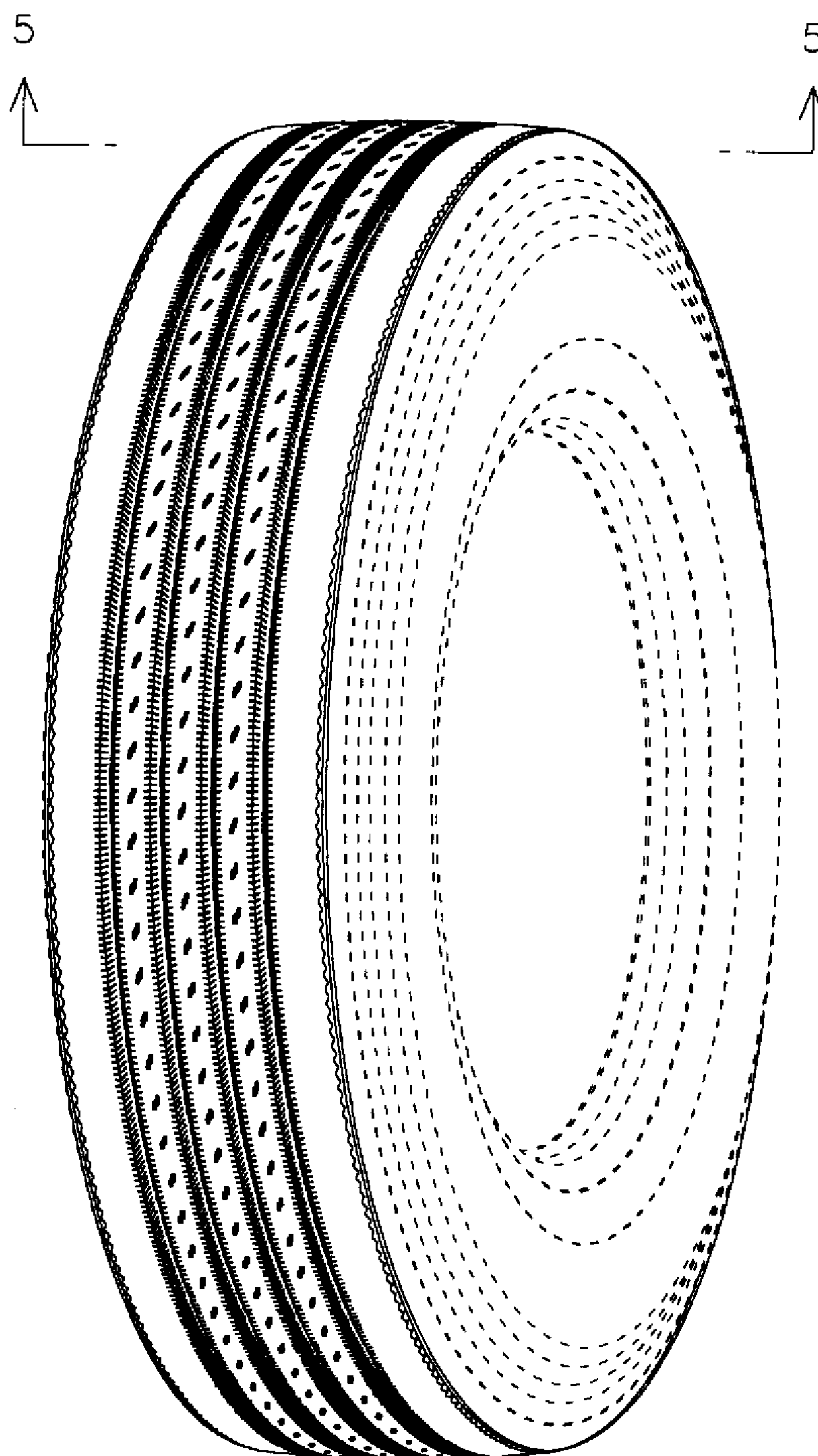

FIG. 1

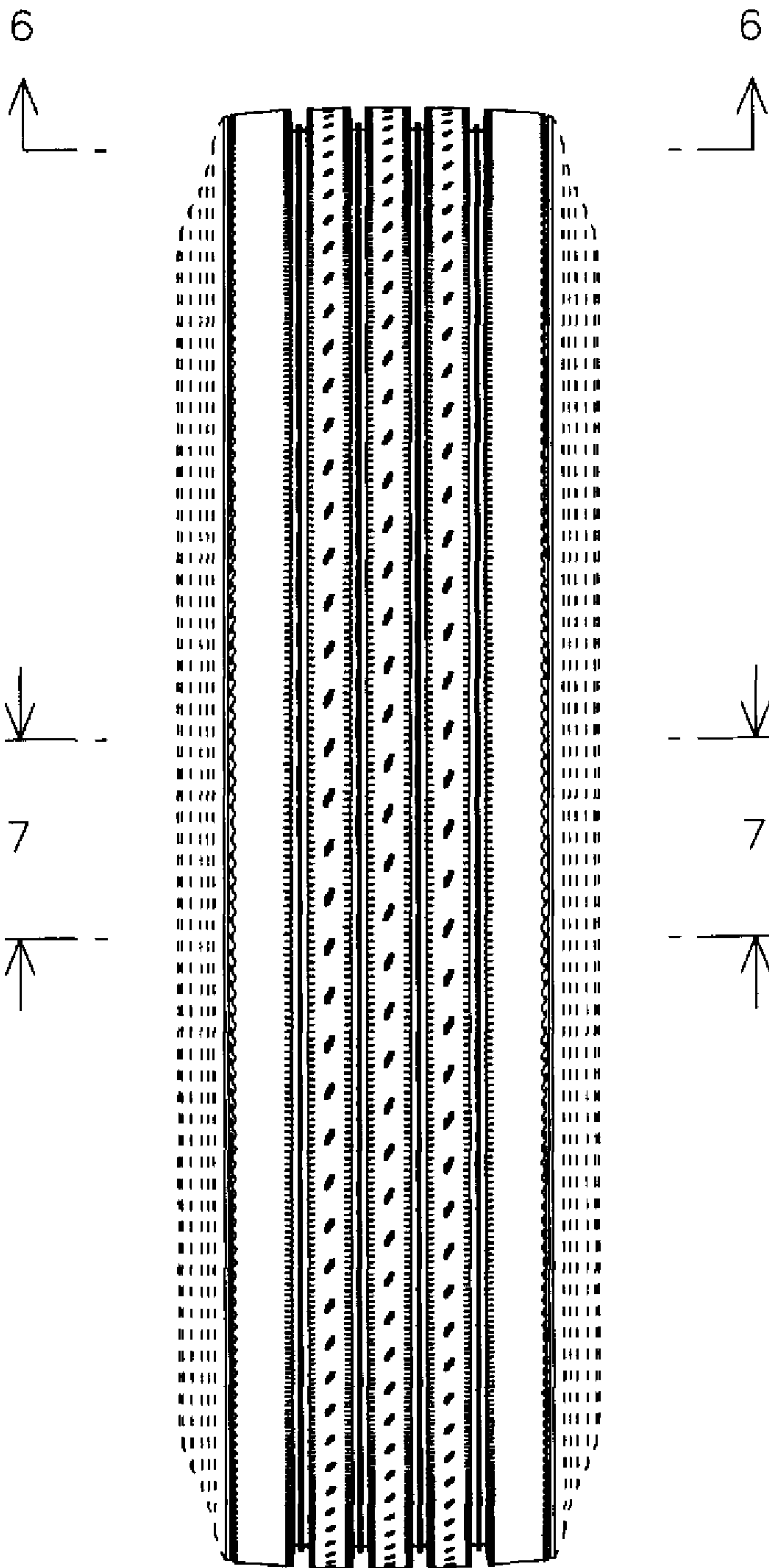

FIG. 2



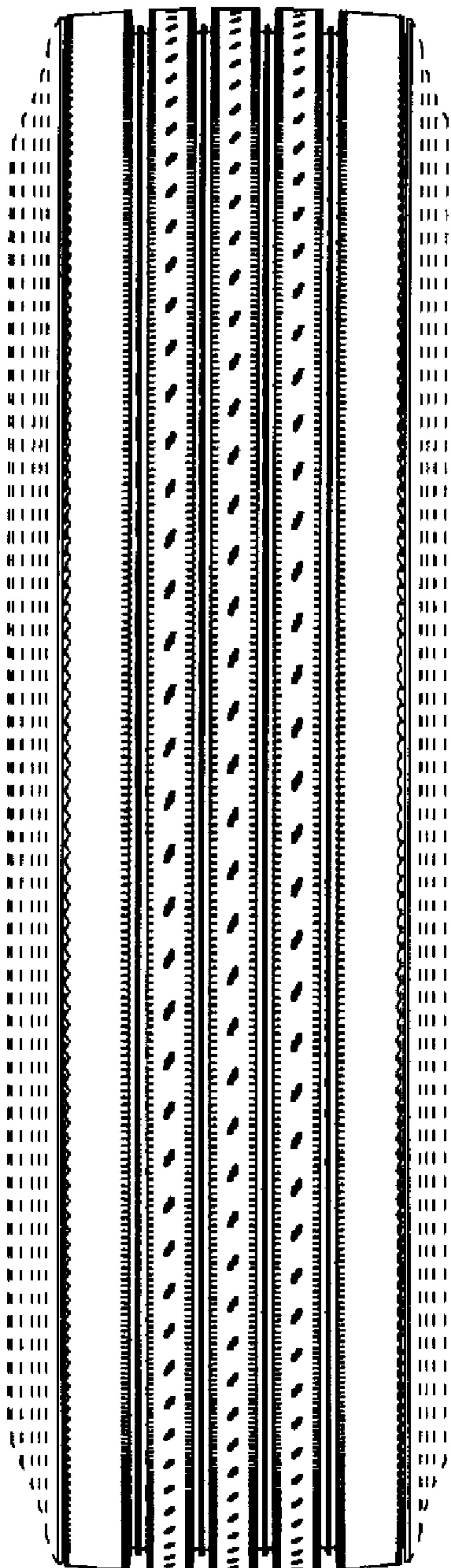

FIG. 3

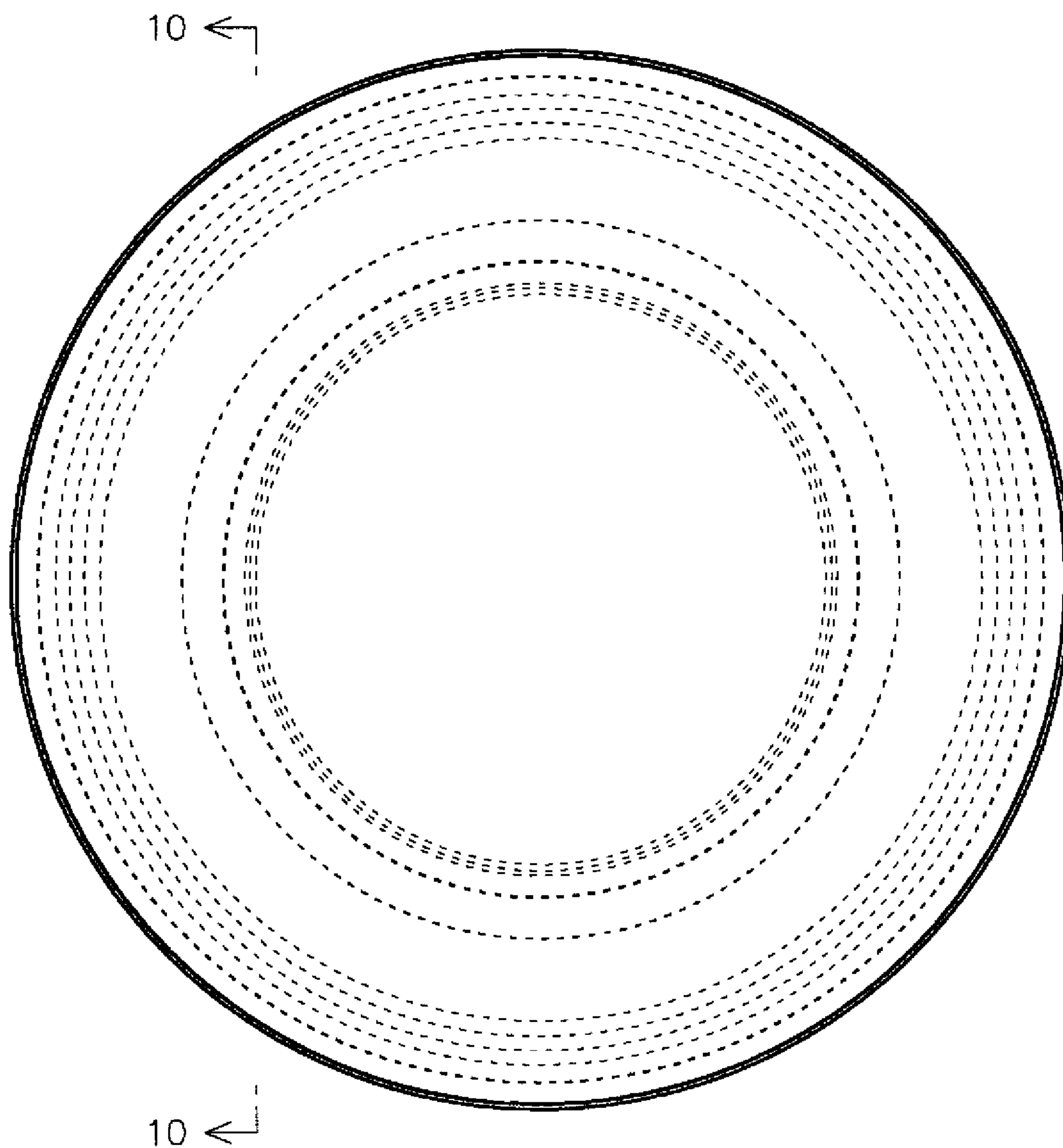

FIG. 4

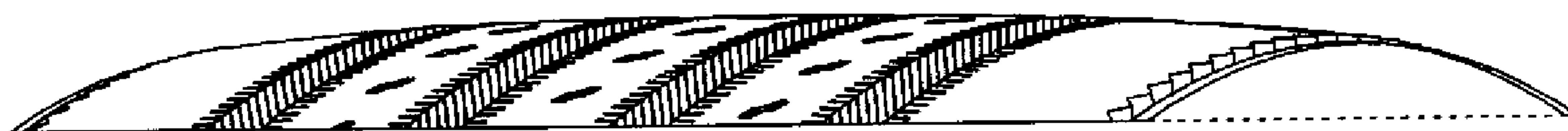

FIG. 5

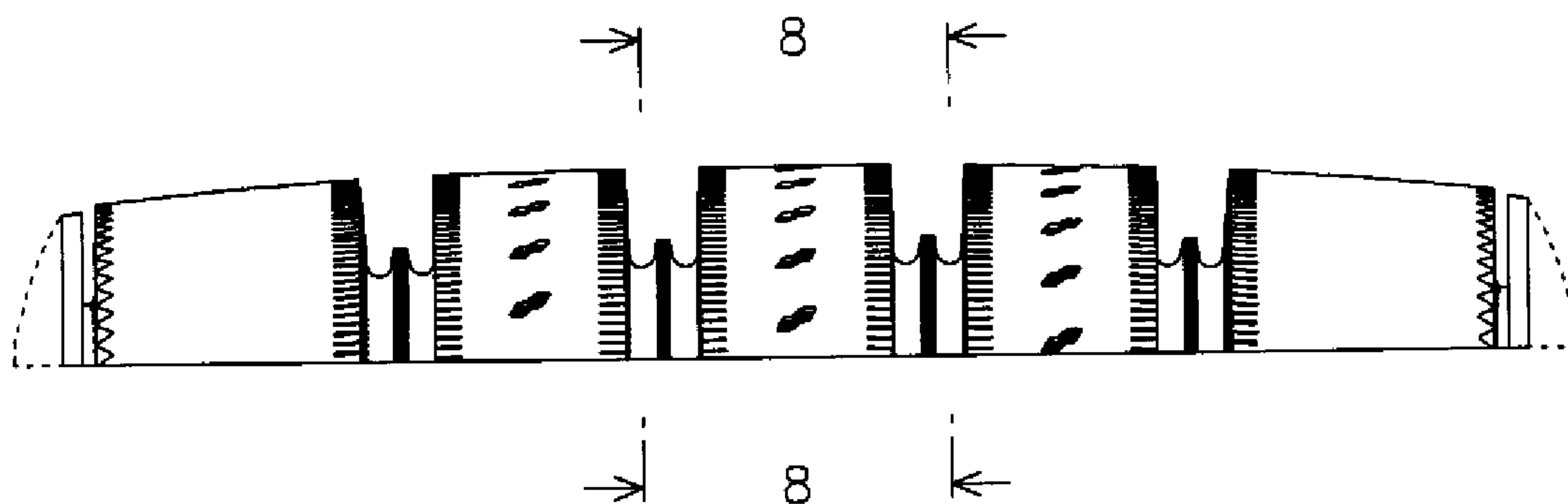

FIG. 6



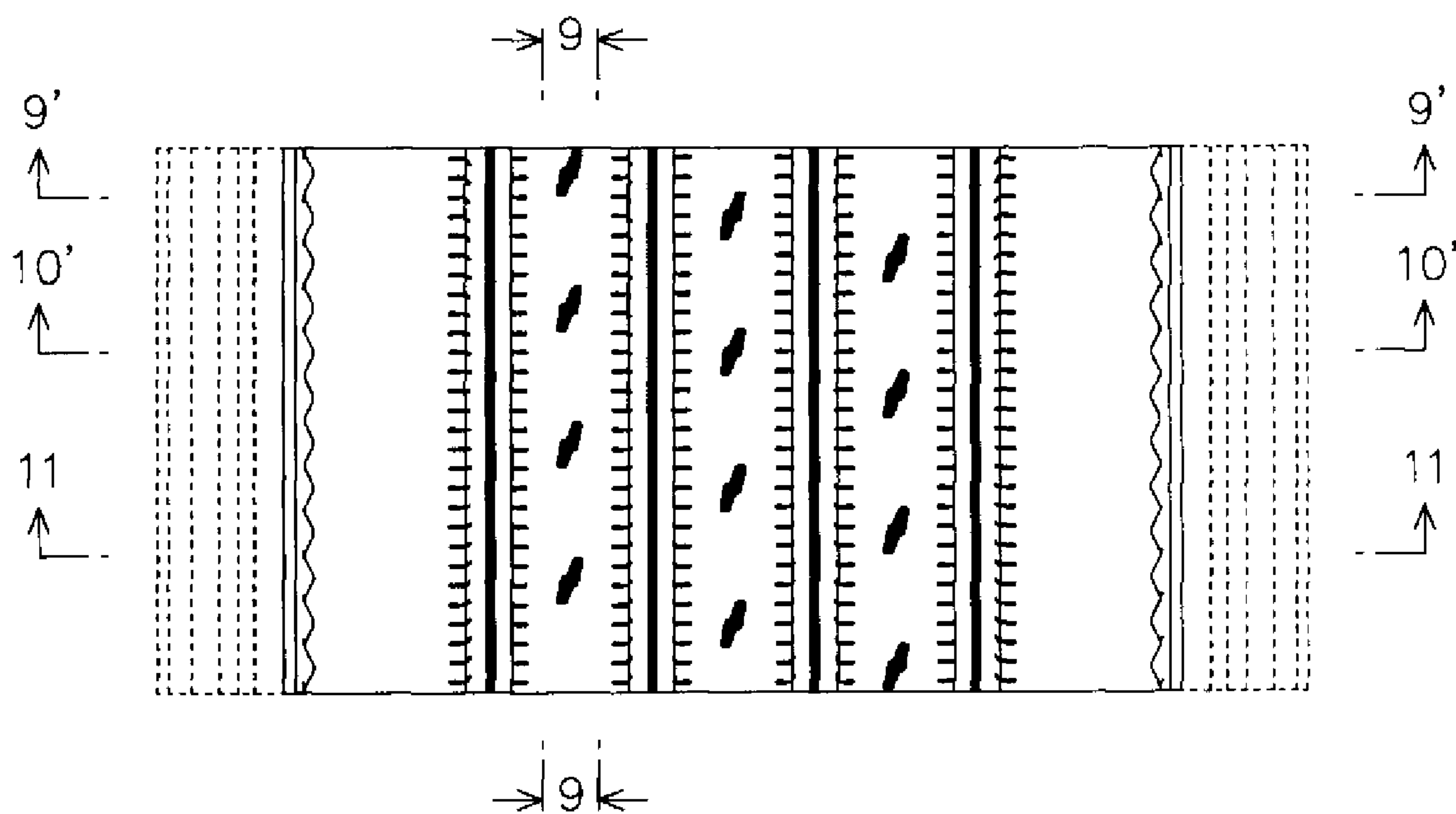

FIG. 7

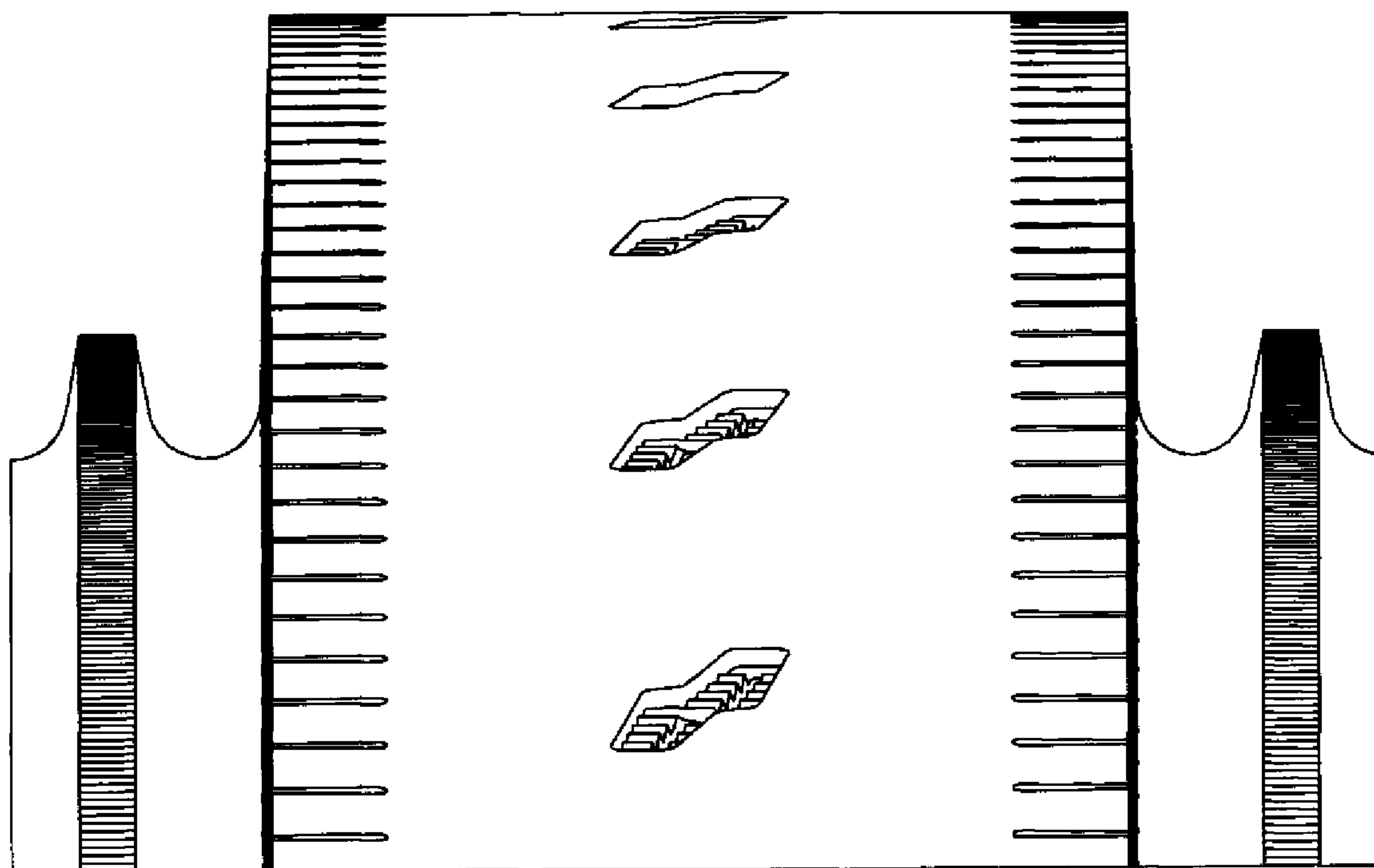

FIG. 8

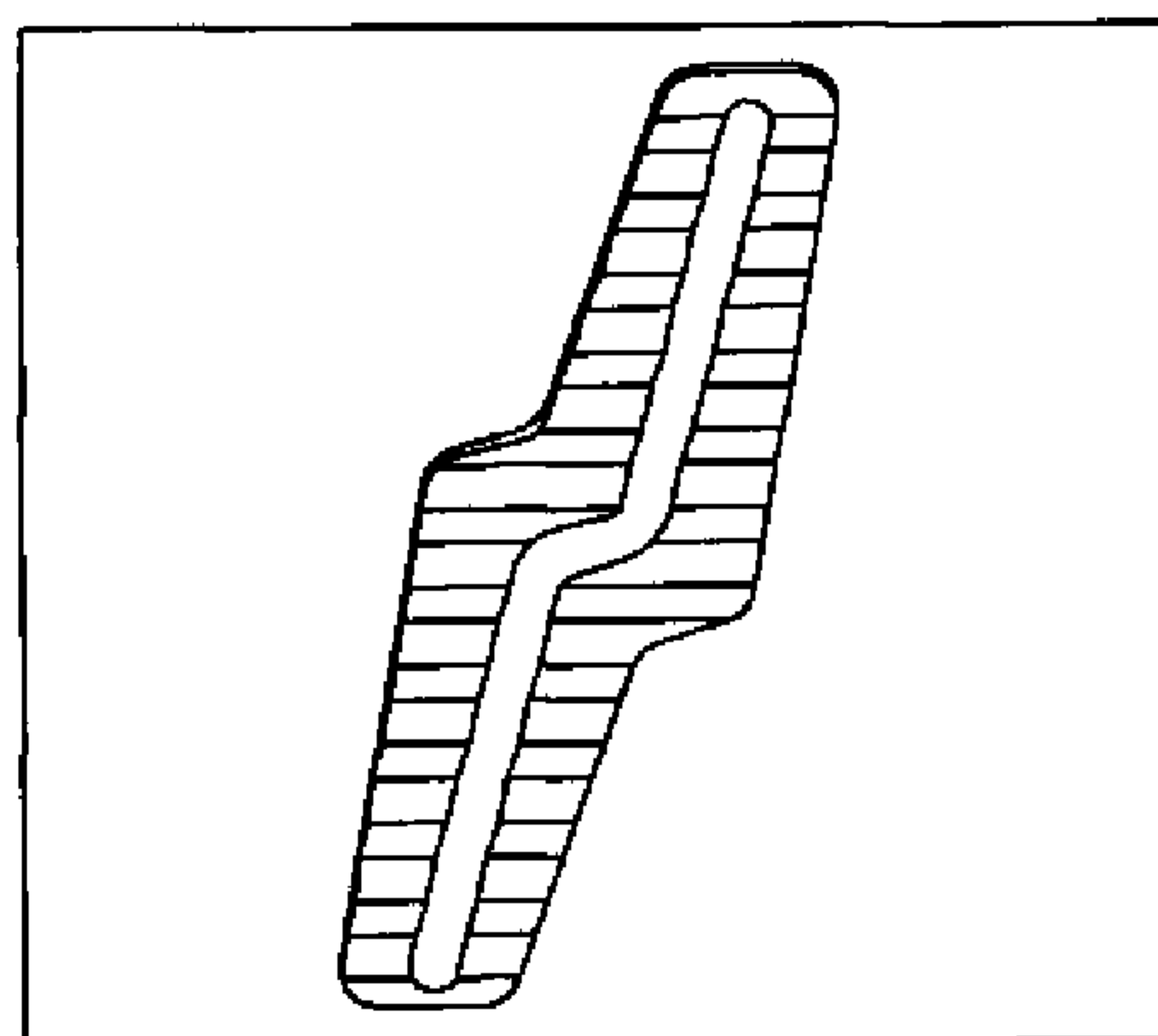

FIG. 9

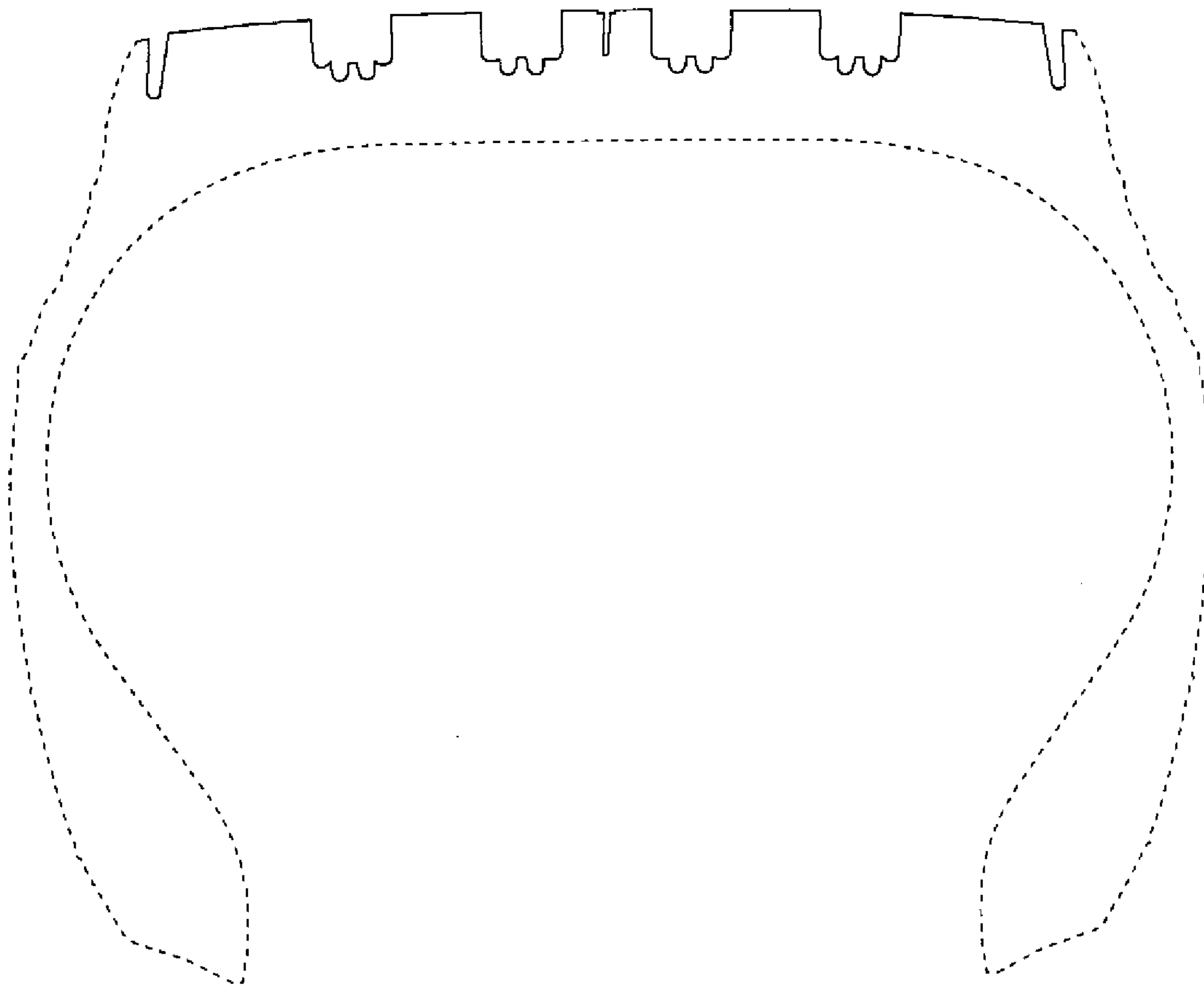

FIG. 10



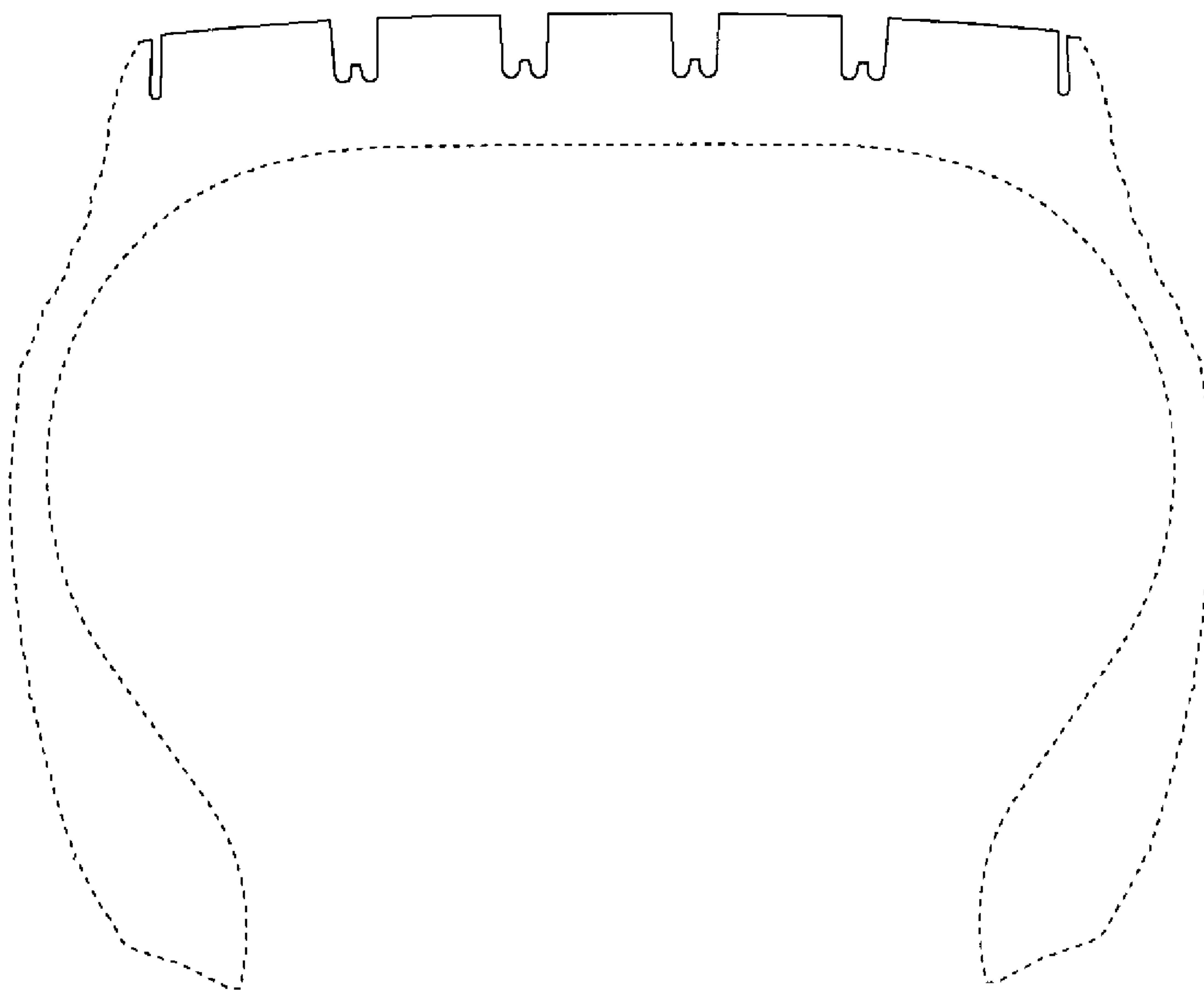

FIG. 11

UNITED STATES PATENT AND TRADEMARK OFFICE  
**CERTIFICATE OF CORRECTION**

PATENT NO. : D675,979 S  
APPLICATION NO. : 29/403616  
DATED : February 12, 2013  
INVENTOR(S) : Masaaki Ohara

Page 1 of 11

It is certified that error appears in the above-identified patent and that said Letters Patent is hereby corrected as shown below:

Delete Title page, and replace with new title page. (Attached)

Title Page, item (30), Foreign Applications Priority data, please add Application number for priority  
Application number JP 2011-008274 as shown on the attached Title page.

In the Drawings

Replace Figures 1-11 with corrected Figures 1-11. (Attached)

This certificate supersedes the Certificate of Correction issued December 24, 2013.

Signed and Sealed this  
Eleventh Day of March, 2014



Michelle K. Lee  
*Deputy Director of the United States Patent and Trademark Office*

(12) **United States Design Patent** (10) **Patent No.:** **US D675,979 S**  
**Ohara** (45) **Date of Patent:** **\*\* Feb. 12, 2013**

(54) **TIRE**

(75) **Inventor:** **Masaaki Ohara, Osaka (JP)**

(73) **Assignee:** **Toyo Tire & Rubber Co., Ltd., Osaka (JP)**

(\*\*) **Term:** **14 Years**

(21) **Appl. No.:** **29/403,616**

(22) **Filed:** **Oct. 7, 2011**

(30) **Foreign Application Priority Data**

April 11, 2011 (JP) ..... 2011-008274

(51) **LOC (9) Cl.** ..... **12-16**

(52) **U.S. Cl.** ..... **D12/586**

(58) **Field of Classification Search** ..... D12/505-532,  
D12/596, 594; 152/209.1-209.28  
See application file for complete search history.

(56) **References Cited**

**U.S. PATENT DOCUMENTS**

|                   |         |              |            |
|-------------------|---------|--------------|------------|
| D317,427 S        | 6/1991  | Enoki et al. |            |
| D317,737 S        | 6/1991  | Enoki et al. |            |
| D388,030 S *      | 12/1997 | Schuster     | D12/586    |
| D390,170 S        | 2/1998  | Stone et al. |            |
| D413,556 S        | 9/1999  | Krupa et al. |            |
| D415,721 S *      | 10/1999 | Zurita       | D12/586    |
| 6,488,064 B1 *    | 12/2002 | Radulescu    | 152/209.14 |
| D484,456 S        | 12/2003 | Irimiya      |            |
| D500,287 S        | 12/2004 | Gojo         |            |
| D606,011 S        | 12/2009 | Ohara        |            |
| 2008/0099115 A1 * | 5/2008  | Ohara        | 152/209.19 |
| 2008/0128063 A1 * | 6/2008  | Ohara        | 152/209.19 |

**FOREIGN PATENT DOCUMENTS**

|    |         |        |
|----|---------|--------|
| JP | 1349031 | 1/2009 |
| JP | 1356967 | 4/2009 |

**OTHER PUBLICATIONS**

Bridgestone, "R185 V-Steel Rib R185," ([http://www.bridgestone.co.jp/business/tire/truck\\_bus/catalog/r185/index.html](http://www.bridgestone.co.jp/business/tire/truck_bus/catalog/r185/index.html)), 1 page, retrieved Nov. 15, 2011.

Bridgestone, "R280 Steer/All-Position Radials," ([http://www.trucktires.com/bridgestone/us\\_eng/brochures/brochure/r280/r280.asp](http://www.trucktires.com/bridgestone/us_eng/brochures/brochure/r280/r280.asp)), 2 pages, retrieved Nov. 15, 2011.

\* cited by examiner

*Primary Examiner* — George D Kirschbaum

(74) *Attorney, Agent, or Firm* — Sterne, Kessler, Goldstein & Fox PLLC

(57) **CLAIM**

The ornamental design for a tire, as shown and described.

**DESCRIPTION**

FIG. 1 is a perspective view of a tire showing my new design; FIG. 2 is a front view thereof, for which the rear view is the same;

FIG. 3 is a top plan view thereof, for which the bottom plan view is the same;

FIG. 4 is a right side view thereof, for which the left side view is the same;

FIG. 5 is an enlarged view taken along line 5-5 in FIG. 1;

FIG. 6 is an enlarged view taken along line 6-6 in FIG. 2;

FIG. 7 is an enlarged view taken along line 7-7 in FIG. 2;

FIG. 8 is an enlarged view taken along line 8-8 in FIG. 6;

FIG. 9 is an enlarged view taken along lines 9-9 and 9'-9' in FIG. 7;

FIG. 10 is an enlarged cross-sectional view taken along lines 10-10 in FIG. 4 and 10'-10' in FIG. 7; and,

FIG. 11 is an enlarged cross-sectional view taken along lines 10-10 in FIG. 4 and 11-11 in FIG. 7.

In the drawings, the broken lines defining portions of the sidewall and inner bead depict environmental subject matter that forms no part of the claimed design.

**1 Claim, 9 Drawing Sheets**

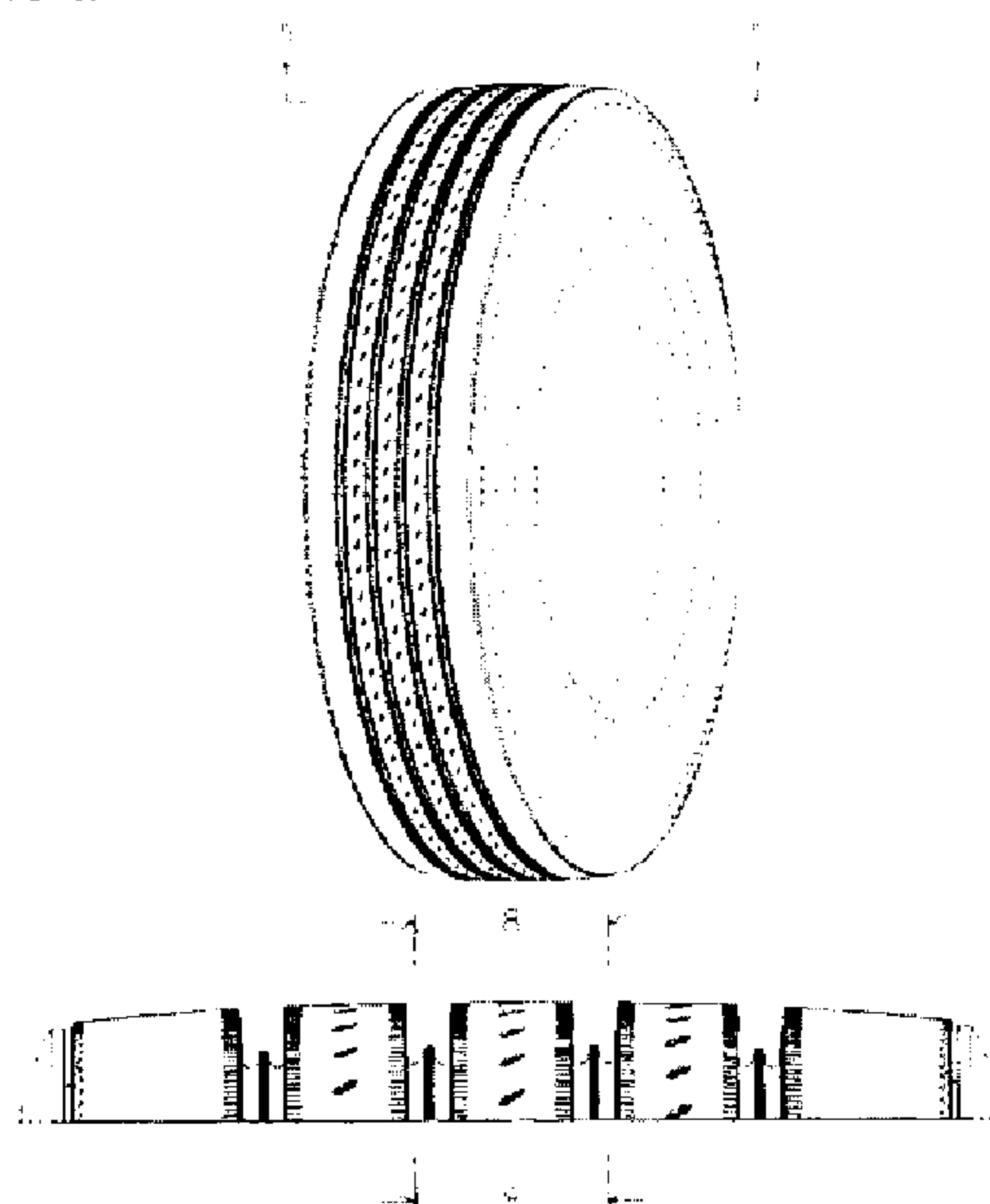



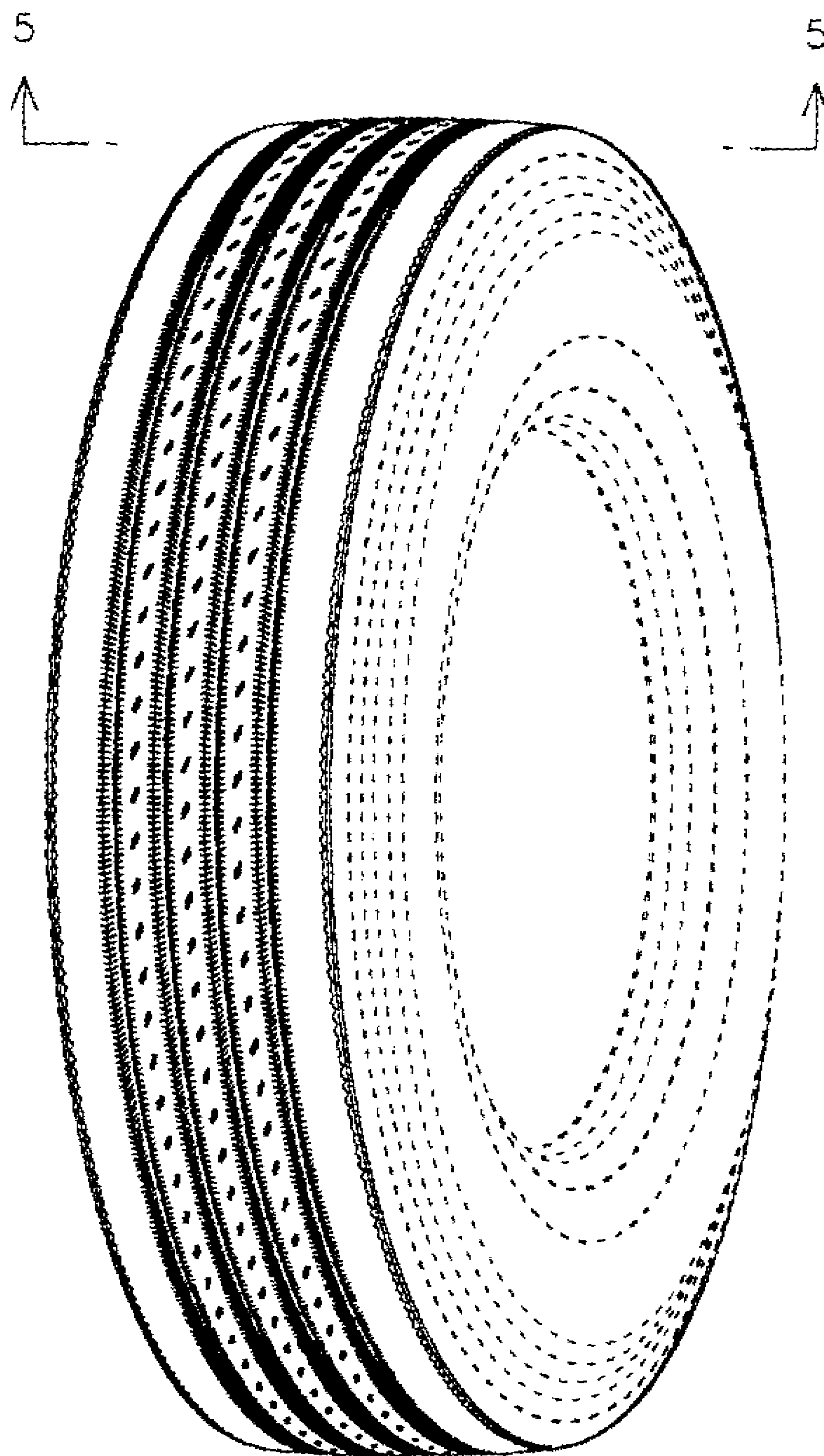

FIG. 1

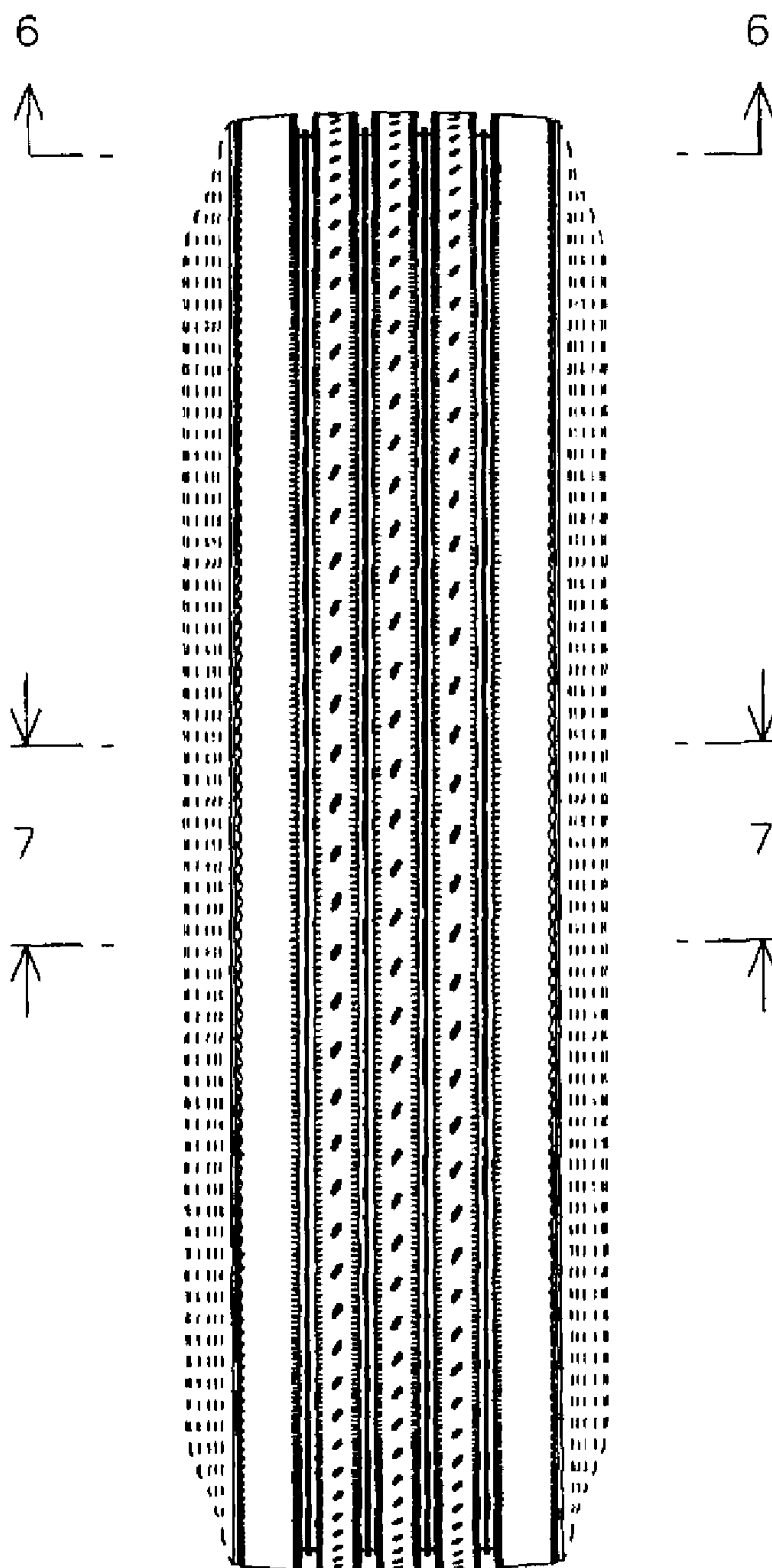

FIG. 2

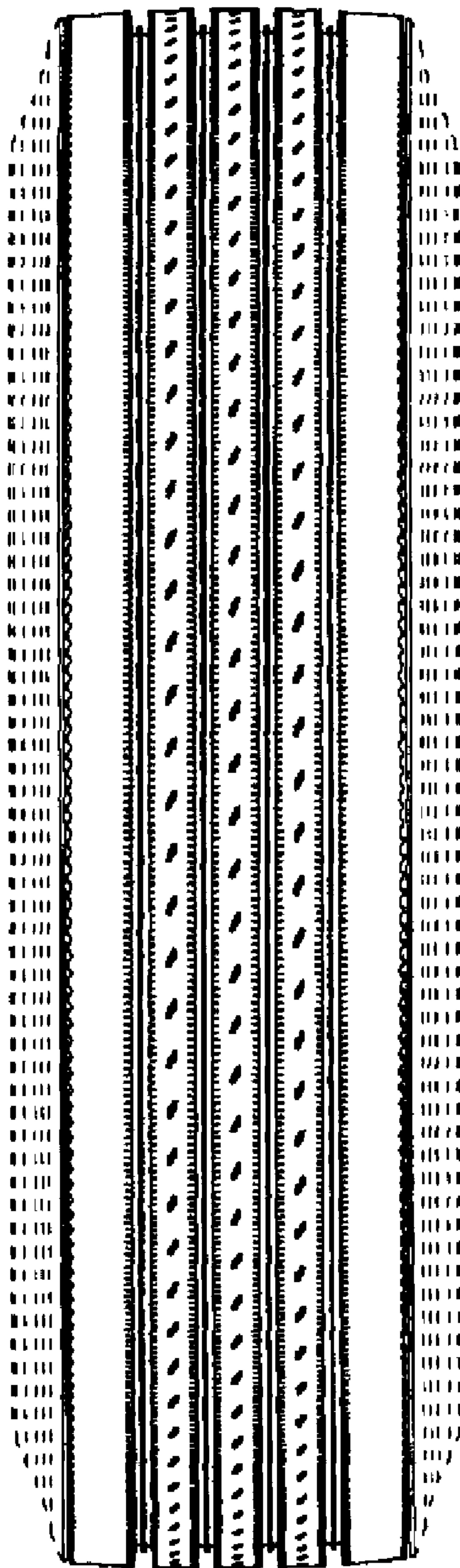

FIG. 3

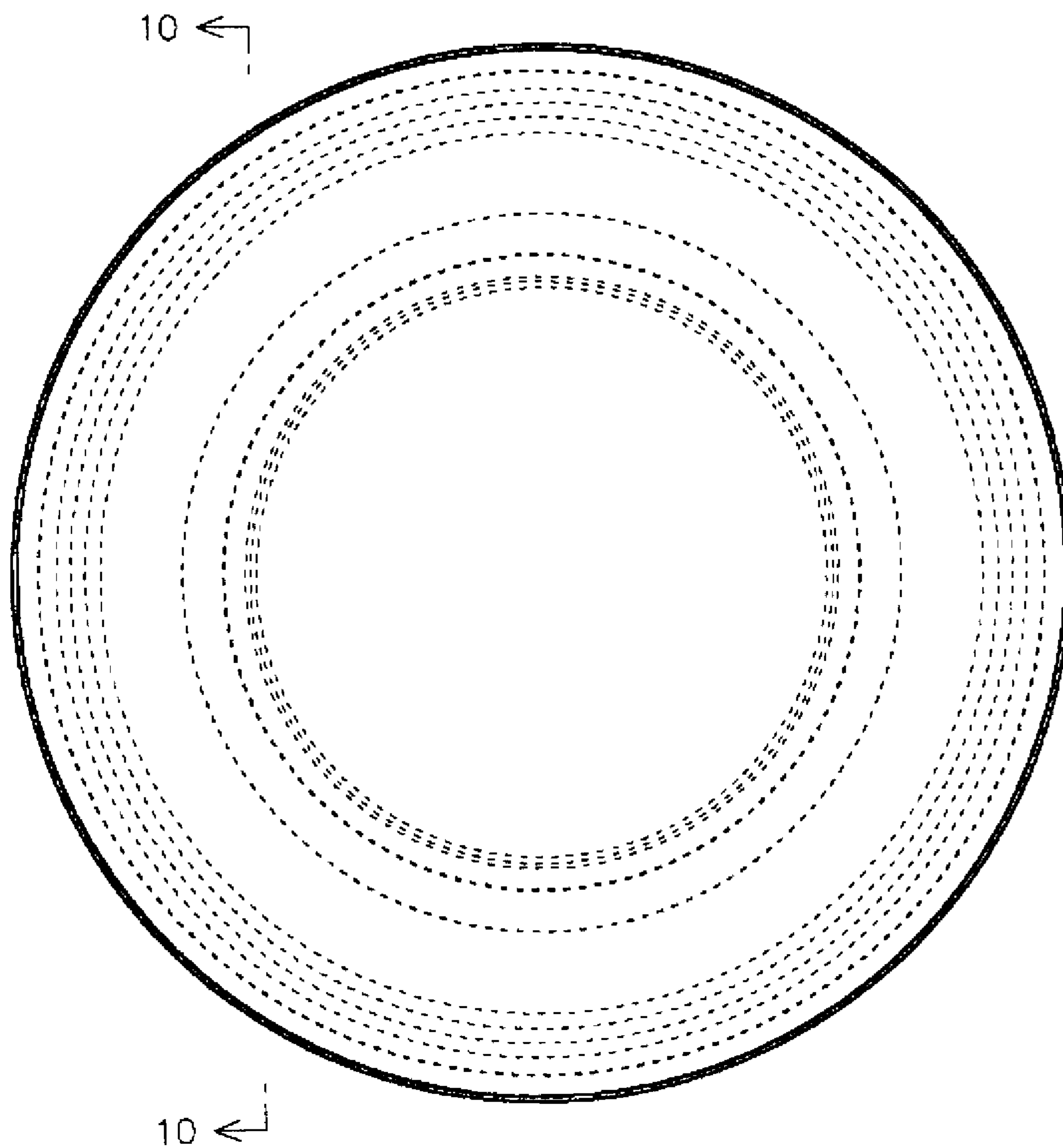

FIG. 4





FIG. 5

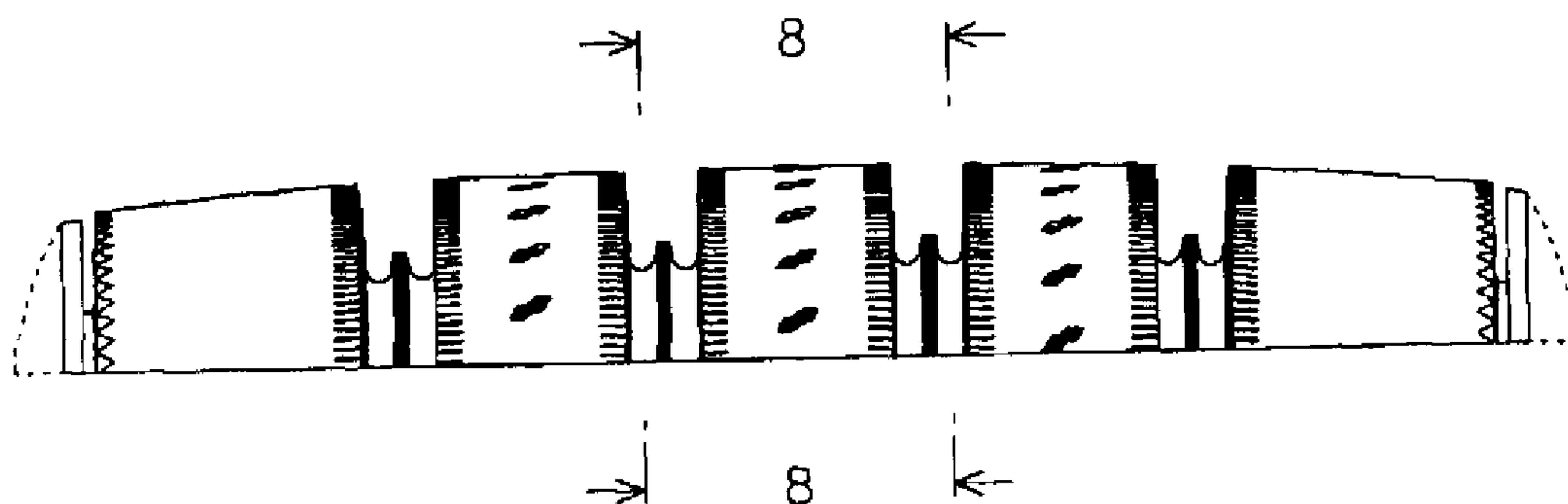

FIG. 6

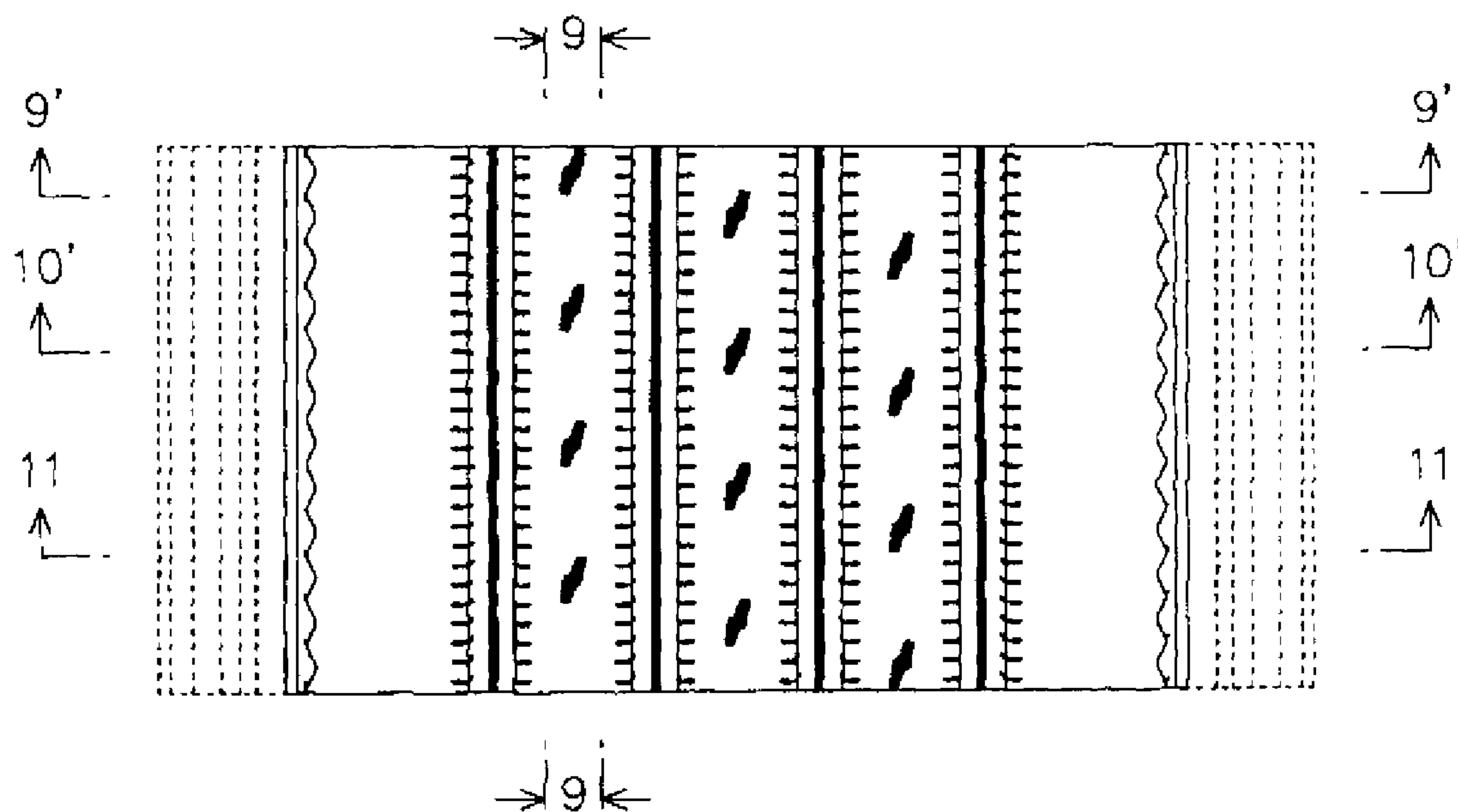

FIG. 7

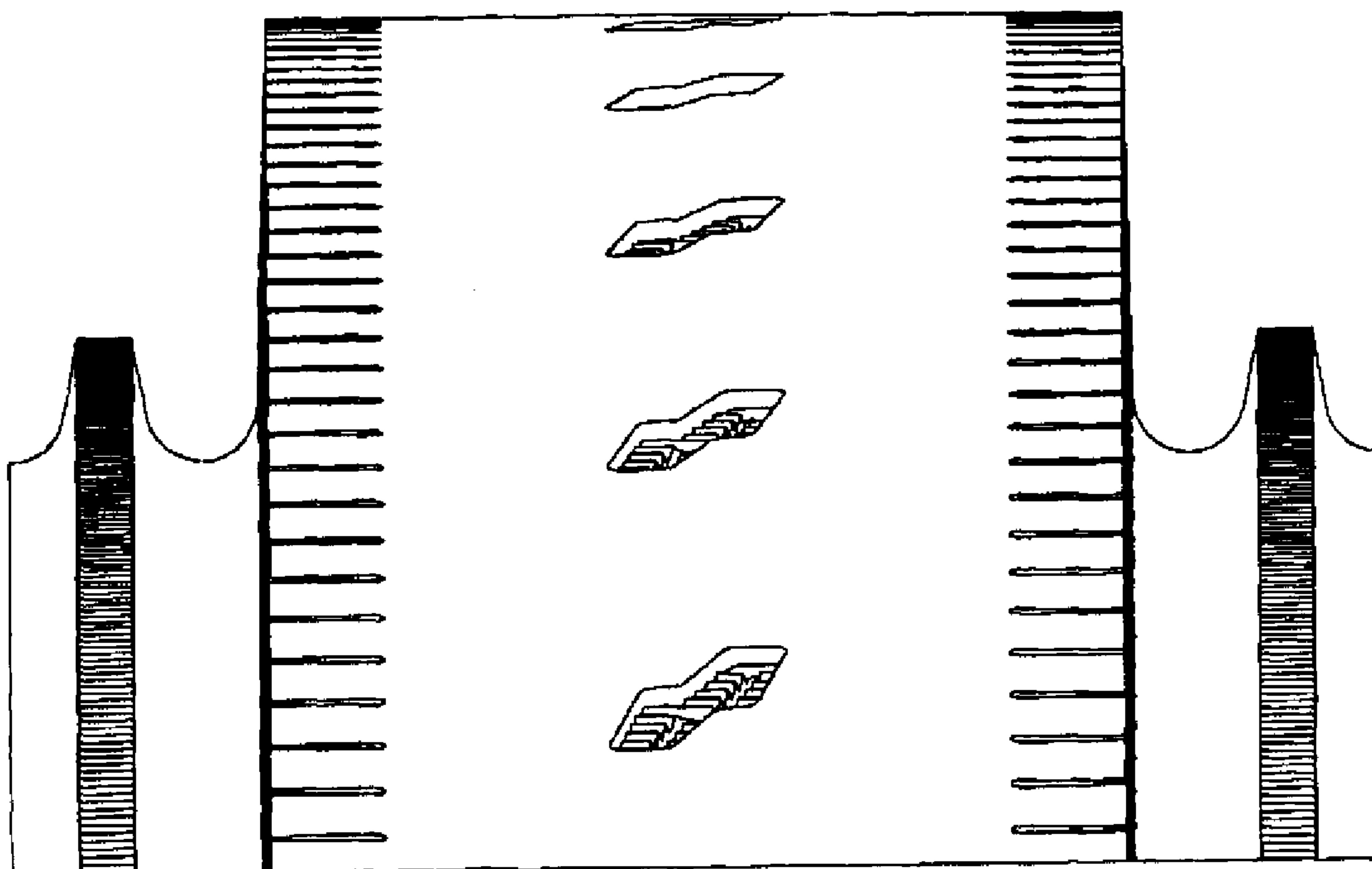

FIG. 8

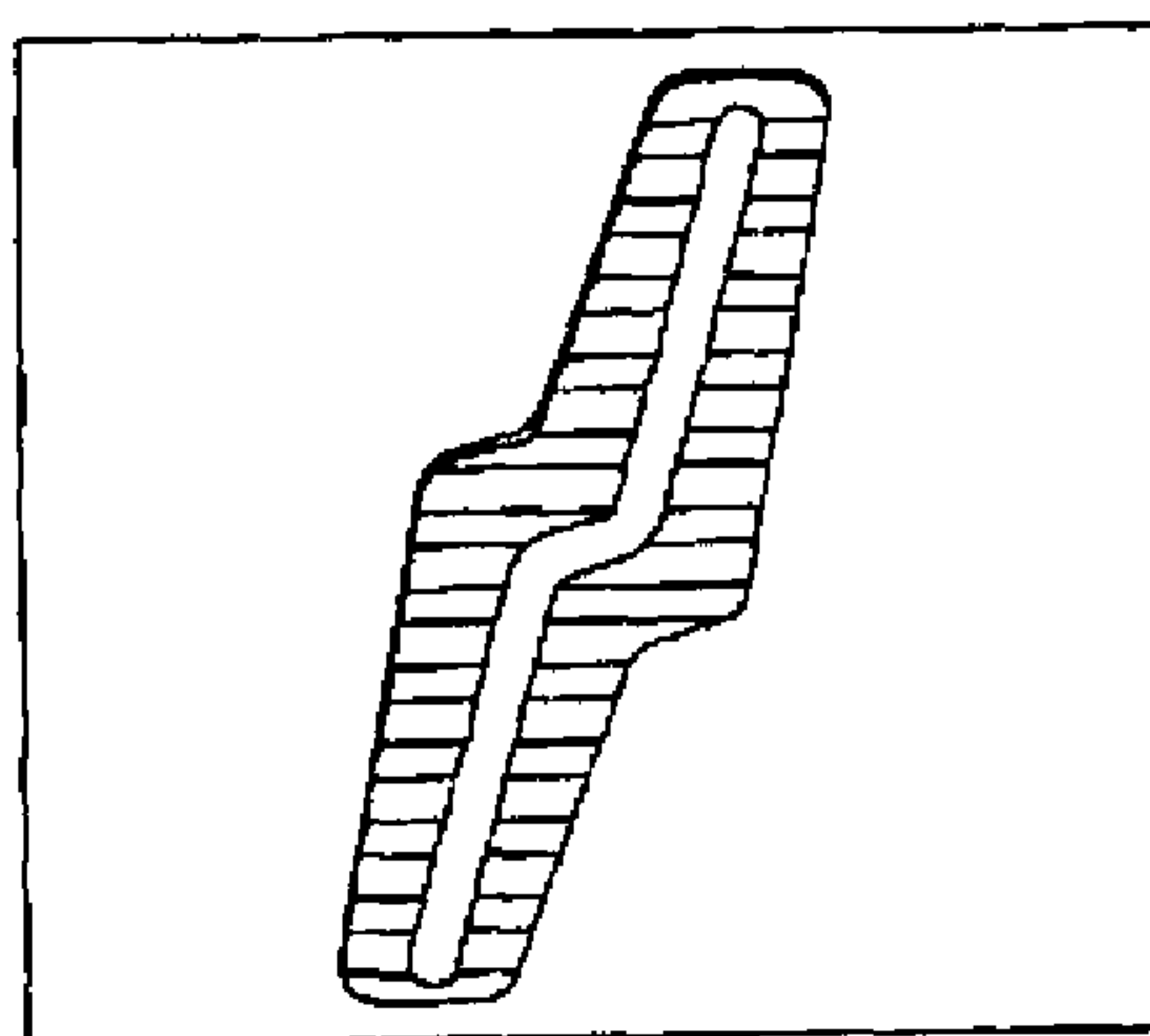

FIG. 9

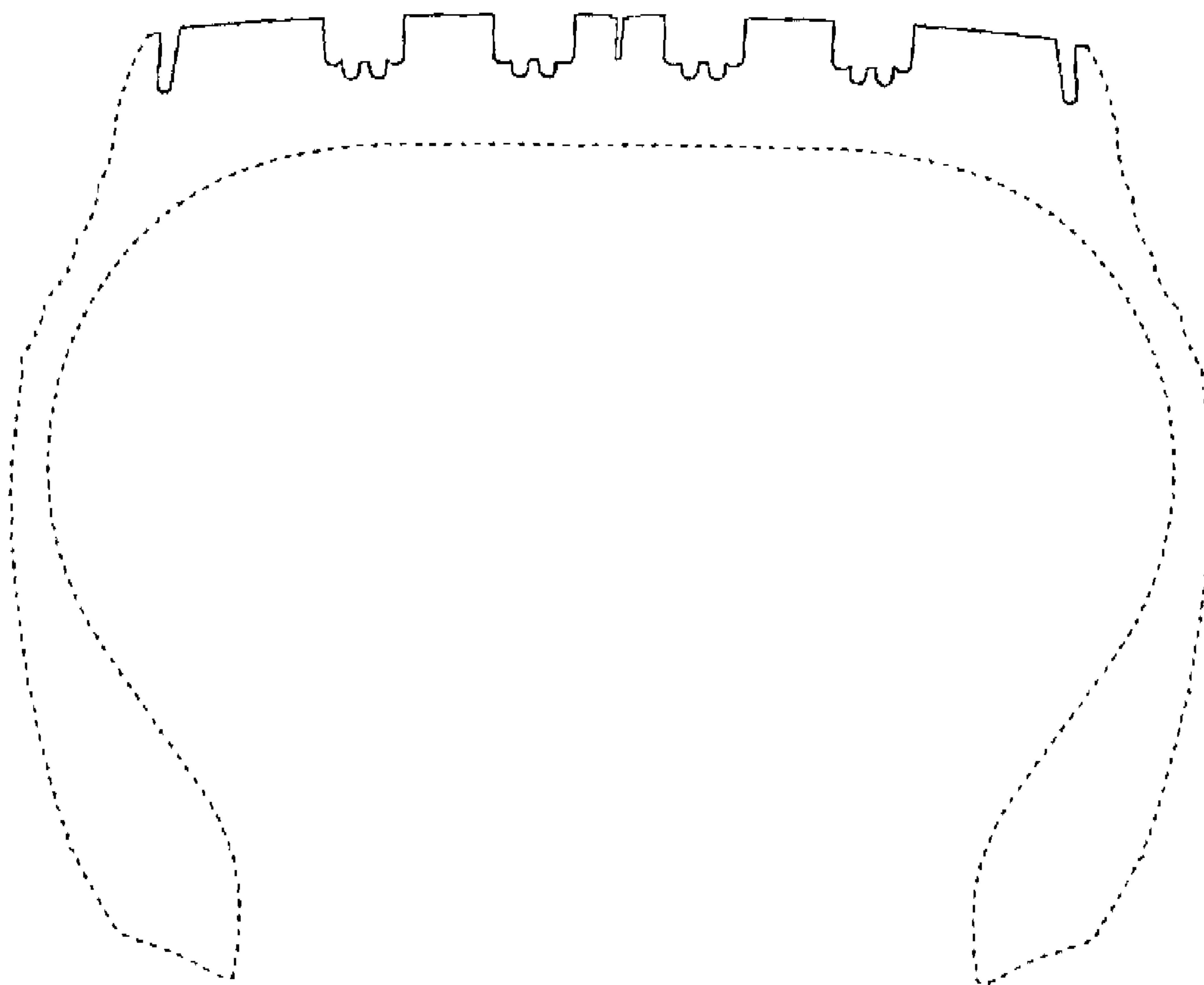

FIG. 10



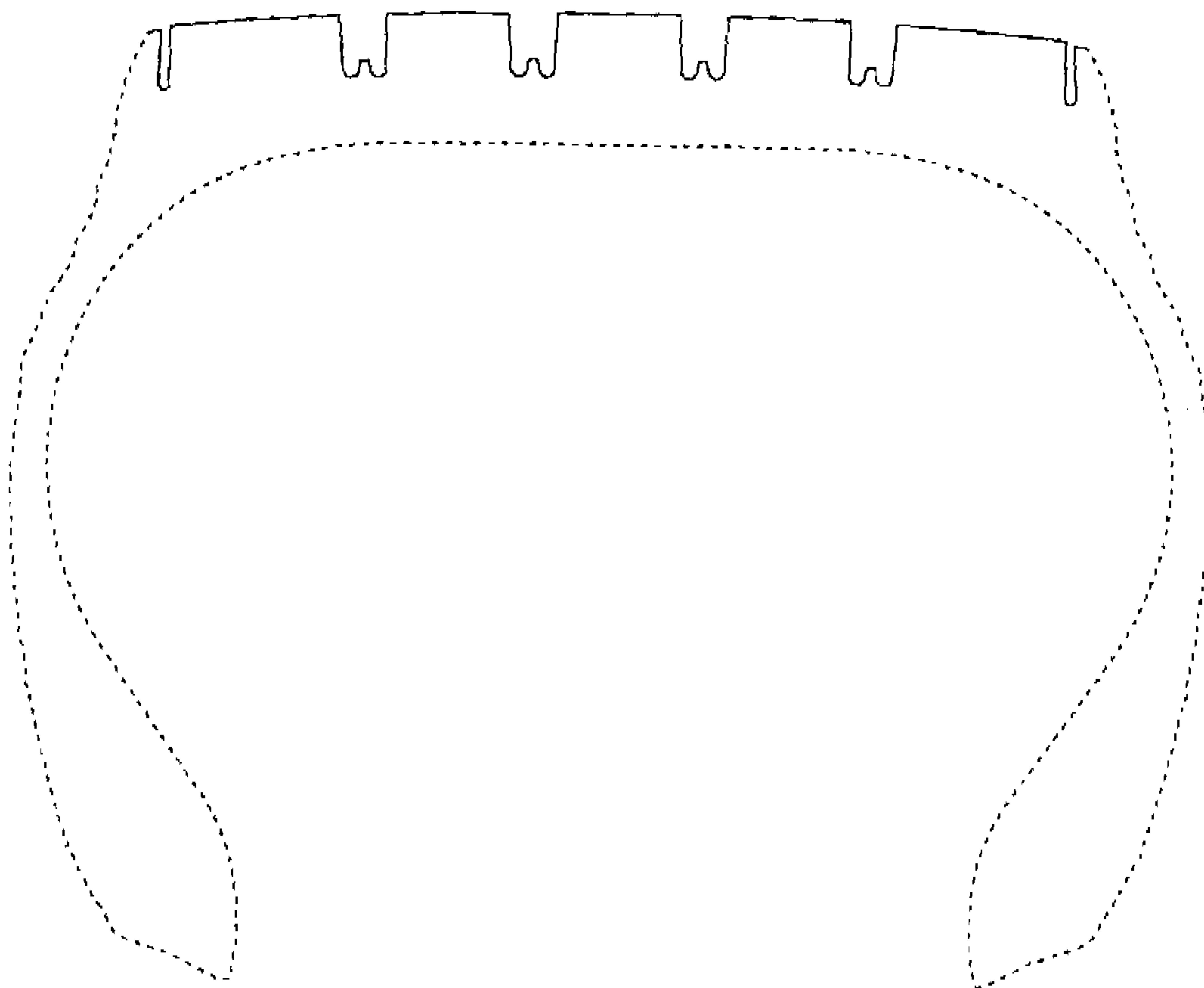

FIG. 11