



US00D675929S

(12) **United States Design Patent**
Park et al.

(10) **Patent No.:** **US D675,929 S**

(45) **Date of Patent:** **** Feb. 12, 2013**

(54) **CONTAINER FOR FOOD PACKAGING**

(75) Inventors: **Chang Jun Park**, Seoul (KR); **Hyun Wook Lee**, Seoul (KR); **Na Young Yim**, Seoul (KR)

(73) Assignee: **CJ Cheiljedang Corp.**, Seoul (KR)

(**) Term: **14 Years**

(21) Appl. No.: **29/403,460**

(22) Filed: **Oct. 6, 2011**

(30) **Foreign Application Priority Data**

Apr. 6, 2011 (KR) 30-2011-0013881

(51) **LOC (9) Cl.** **09-01**

(52) **U.S. Cl.** **D9/643; D9/428**

(58) **Field of Classification Search** D9/600,
D9/616-617, 643, 652, 669, 702-703, 707-713,
D9/414, 424-433; 206/494, 457, 527, 540;
215/400; 220/890; 229/116.1, 125.36
See application file for complete search history.

(56) **References Cited**

U.S. PATENT DOCUMENTS

5,098,751 A * 3/1992 Tamura et al. 229/125.35
5,176,314 A * 1/1993 Akazawa et al. 229/125.35
D469,688 S * 2/2003 Kim et al. D9/667
D471,444 S * 3/2003 Kim et al. D9/667
D562,147 S * 2/2008 Park et al. D9/643
D562,148 S * 2/2008 Park et al. D9/643

D563,237 S * 3/2008 Park et al. D9/643
D649,054 S * 11/2011 Sharma et al. D9/428
D651,096 S * 12/2011 Nakagiri D9/428

* cited by examiner

Primary Examiner — Sandra Morris

(74) *Attorney, Agent, or Firm* — Leydig, Voit & Mayer, Ltd.

(57) **CLAIM**

The ornamental design for a container for food packaging, as shown and described.

DESCRIPTION

The patent or application file contains at least one drawing executed in color. Copies of this patent or patent application publication with color drawing(s) will be provided by the Office upon request and payment of the necessary fee.

FIG. 1 is a front perspective view of a container for food packaging of the present invention.

FIG. 2 is a front view of the container for food packaging of FIG. 1.

FIG. 3 is a rear view of the container for food packaging of FIG. 1.

FIG. 4 is a left side view of the container for food packaging of FIG. 1.

FIG. 5 is a right side view of the container for food packaging of FIG. 1.

FIG. 6 is a plane view of the container for food packaging of FIG. 1; and,

FIG. 7 is a bottom view of the container for food packaging of FIG. 1.

1 Claim, 7 Drawing Sheets
(7 of 7 Drawing Sheet(s) Filed in Color)

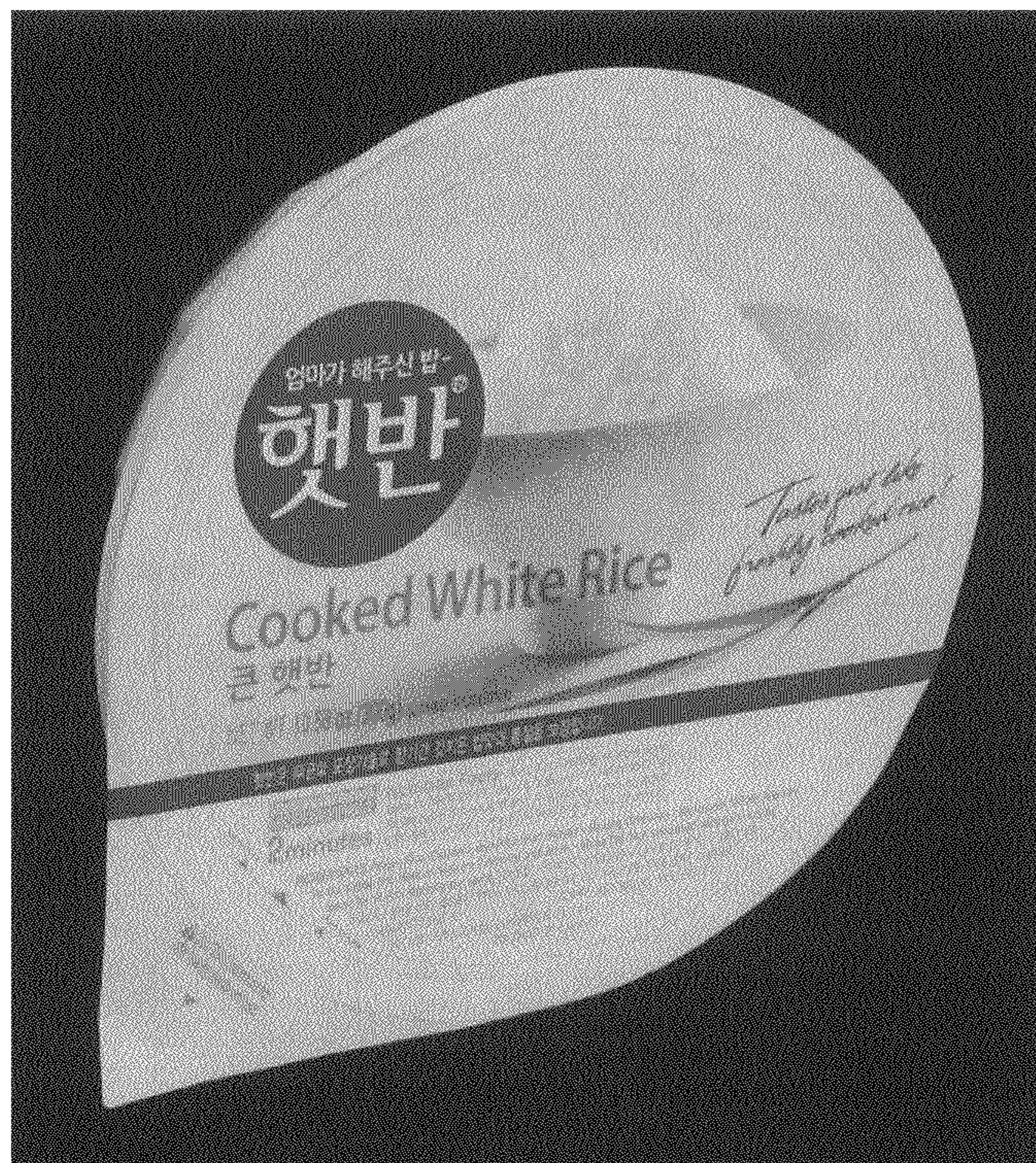

Fig. 1

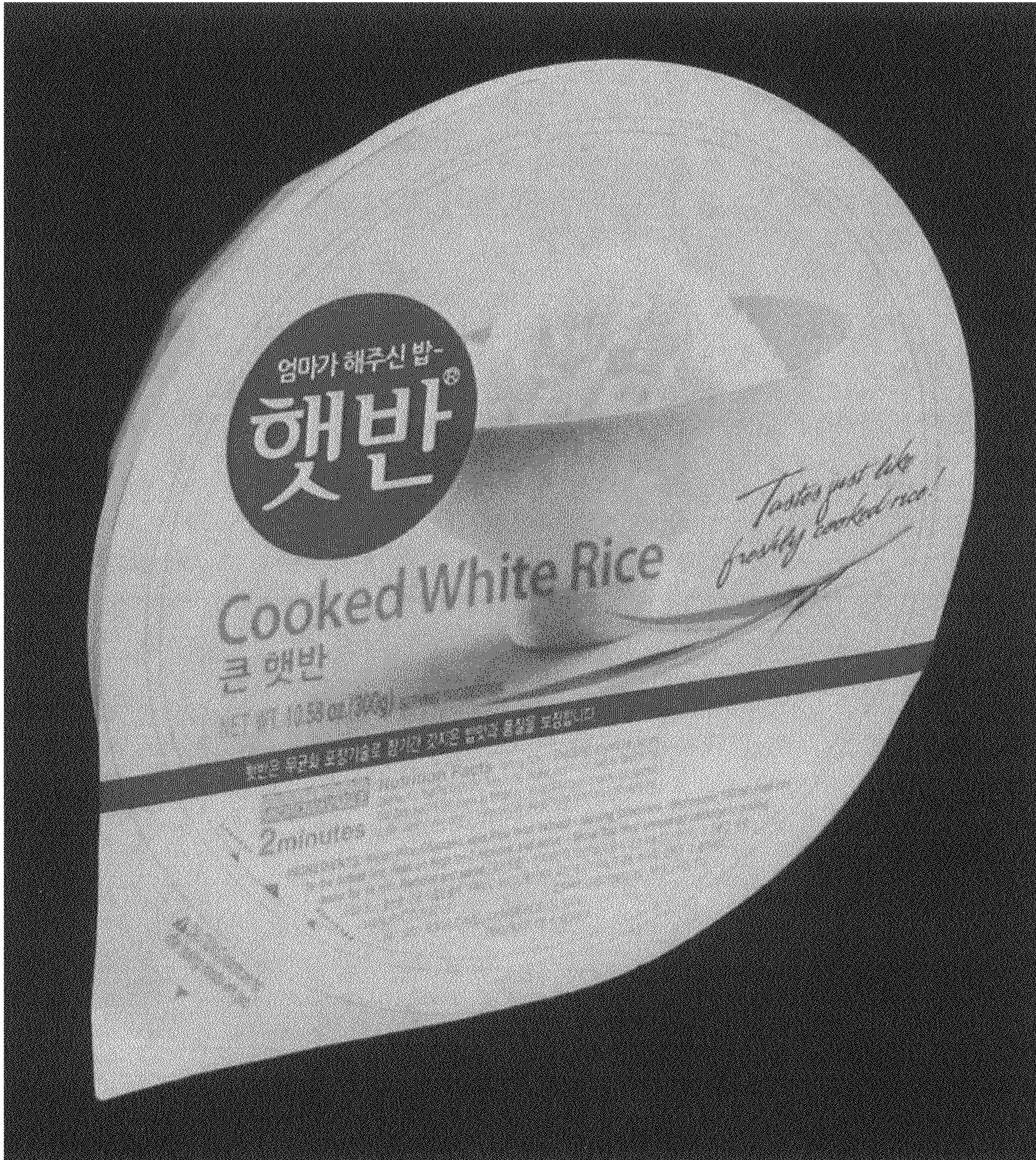

Fig. 2



Fig. 3

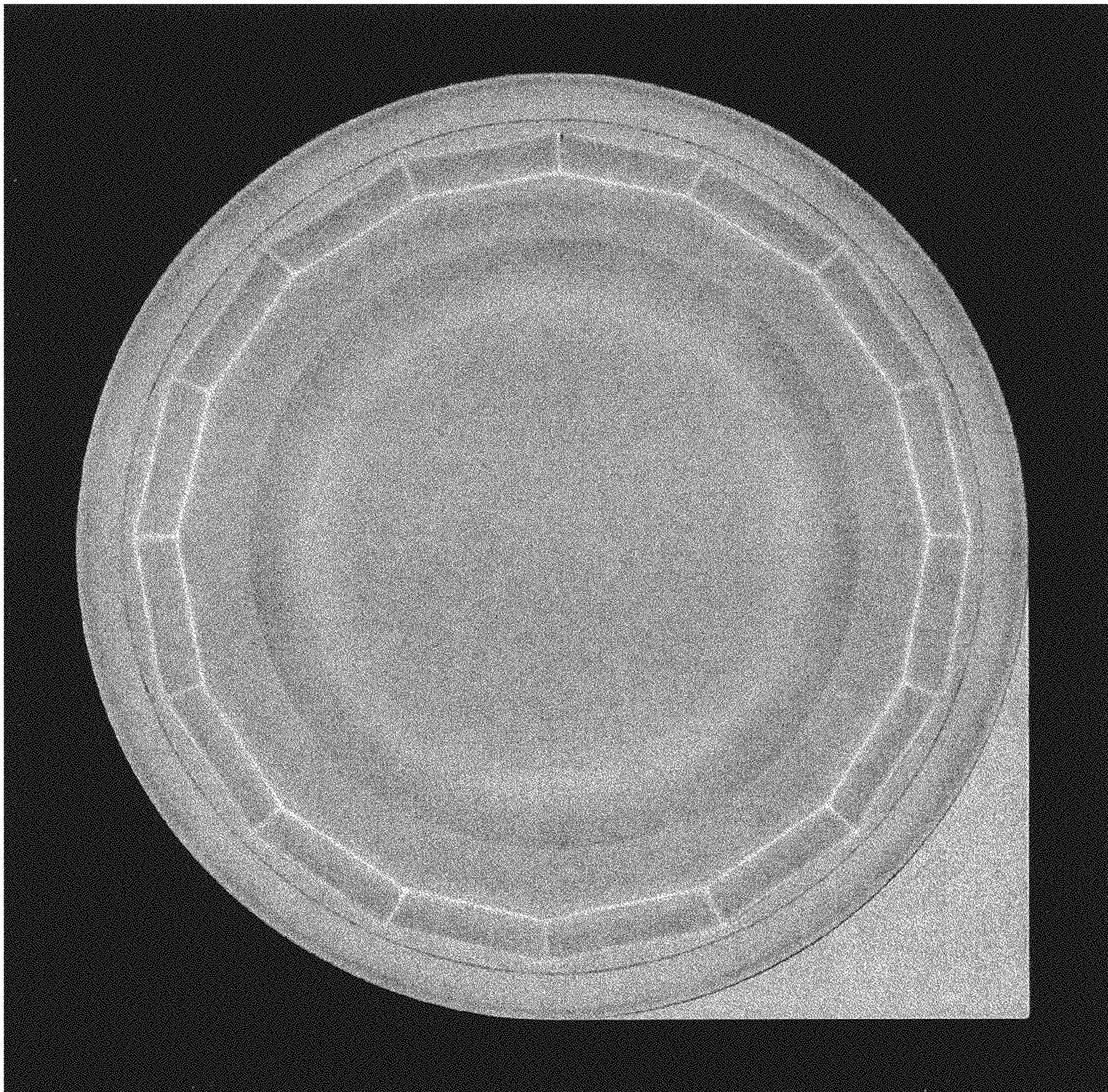

Fig. 4

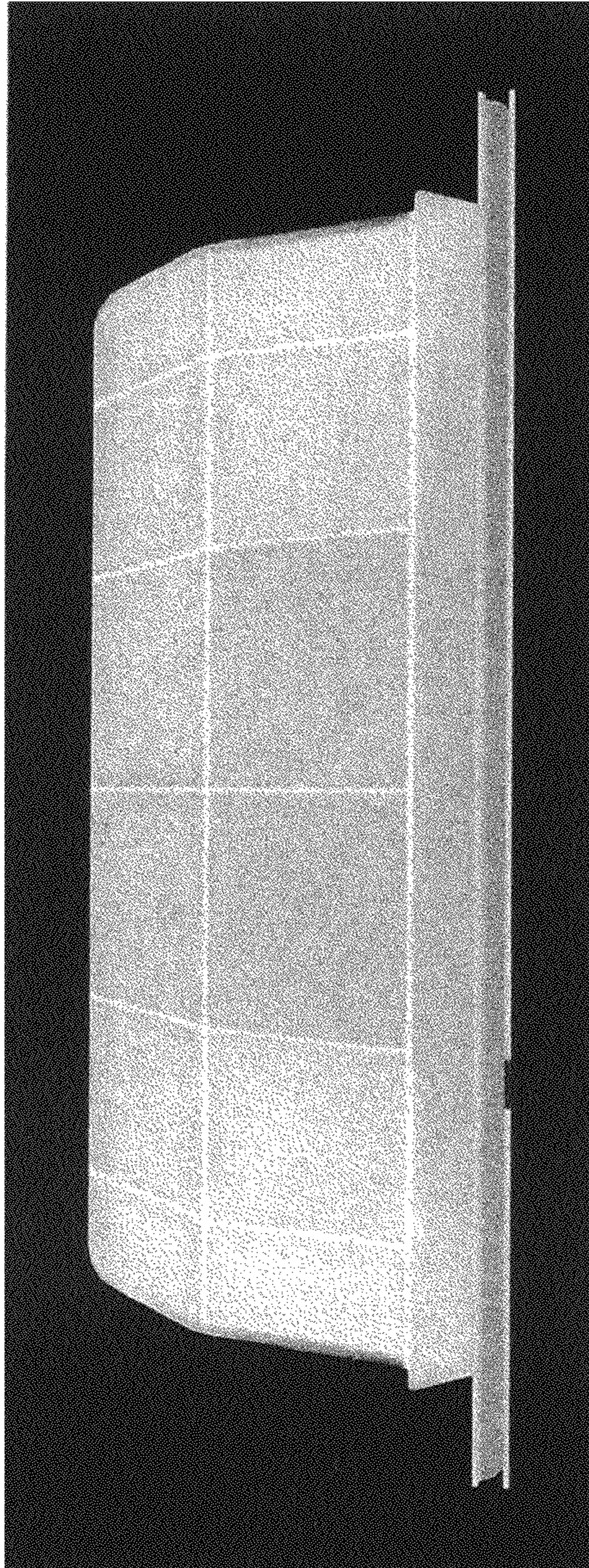

Fig. 5

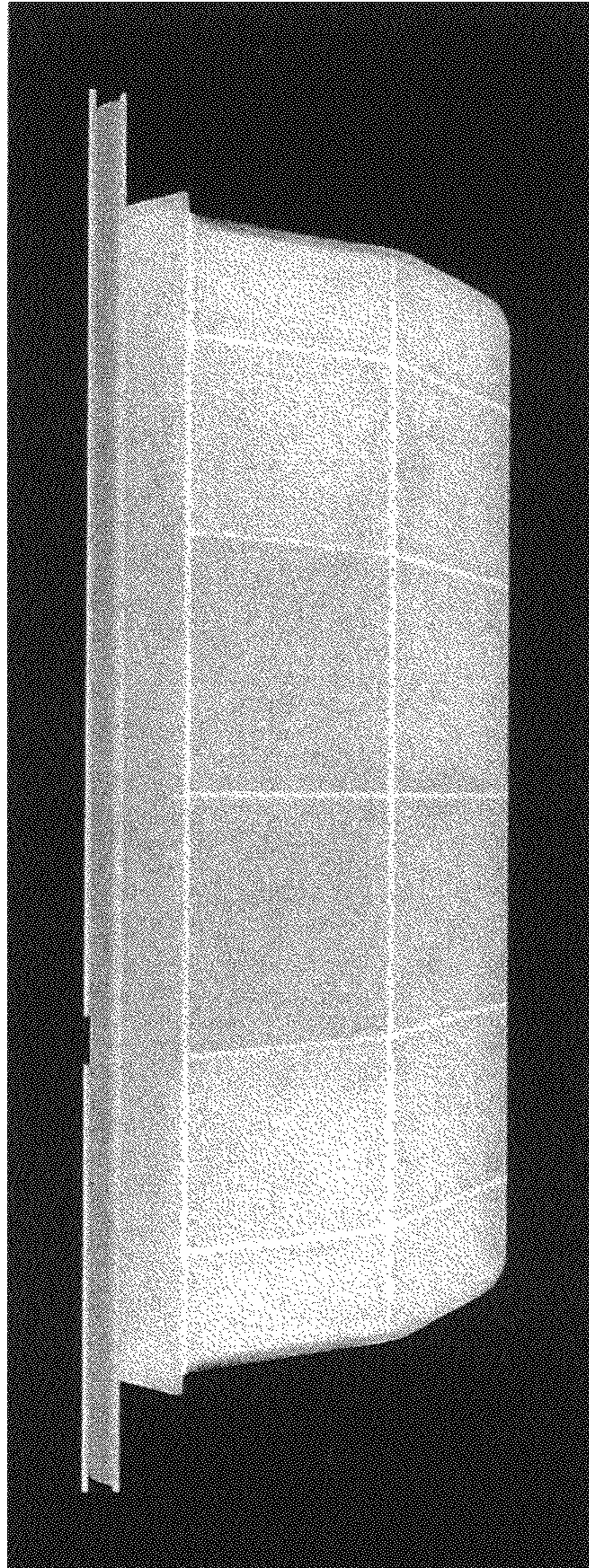

Fig. 6

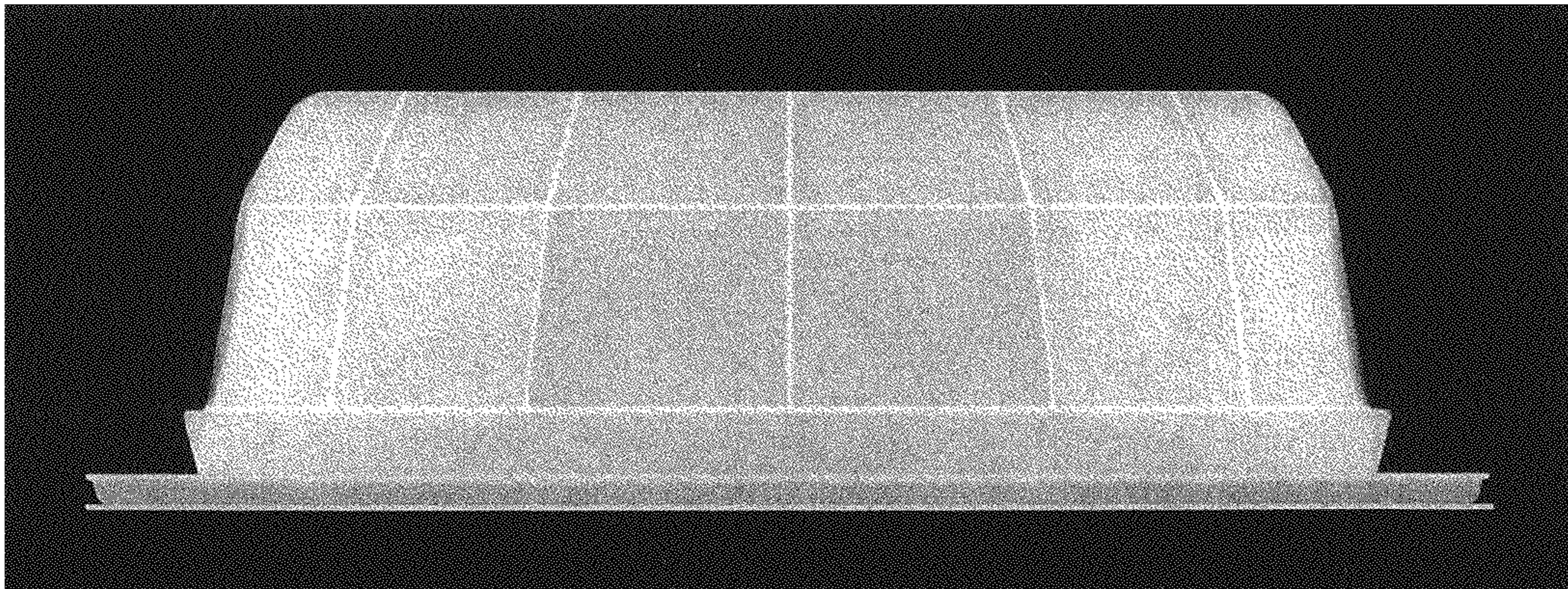

Fig. 7

