

US00D675778S

(12) **United States Design Patent**
Vetu

(10) **Patent No.:** **US D675,778 S**

(45) **Date of Patent:** **** Feb. 5, 2013**

(54) **TWO HEAD DRY SHAVER**

(75) Inventor: **Dennis Gabriel Vetu**, Hong Kong (HK)

(73) Assignee: **Koninklijke Philips Electronics N.V.**,
Eindhoven (NL)

(**) Term: **14 Years**

(21) Appl. No.: **29/401,424**

(22) Filed: **Sep. 12, 2011**

(30) **Foreign Application Priority Data**

Mar. 14, 2011 (EM) 001835042-0001

(51) **LOC (9) Cl.** **28-03**

(52) **U.S. Cl.** **D28/50**

(58) **Field of Classification Search** D28/44,

D28/44.1, 49-54; 30/34.05, 34.1, 34.2, 43-43.92,

30/526, 527, 44-45, 341, 195-223, 272.1,

30/226-227, 231, 233-233.5

See application file for complete search history.

(56) **References Cited**

U.S. PATENT DOCUMENTS

D365,174	S	*	12/1995	Ching	D28/50
D438,343	S	*	2/2001	Cockerille	D28/50
D441,911	S	*	5/2001	van Asten	D28/50
D536,134	S	*	1/2007	Lee	D28/50
D542,973	S	*	5/2007	Prat-Pfister et al.	D28/50
D601,755	S	*	10/2009	Prat-Pfister	D28/50
2004/0194316	A1	*	10/2004	Lin et al.	30/34.05

* cited by examiner

Primary Examiner — Jennifer Rivard

(57) **CLAIM**

The ornamental design for a two head dry shaver, as shown and described.

DESCRIPTION

FIG. 1 is a perspective view showing my design;
FIG. 2 is a front elevational view thereof;
FIG. 3 is a rear elevational view thereof;
FIG. 4 is a right side elevational view thereof;
FIG. 5 is a left side elevational view thereof;
FIG. 6 is a top plan view thereof; and,
FIG. 7 is a bottom plan view thereof.
The broken lines shown in the drawings illustrate portions of the article and form no part of the claimed design.

1 Claim, 3 Drawing Sheets

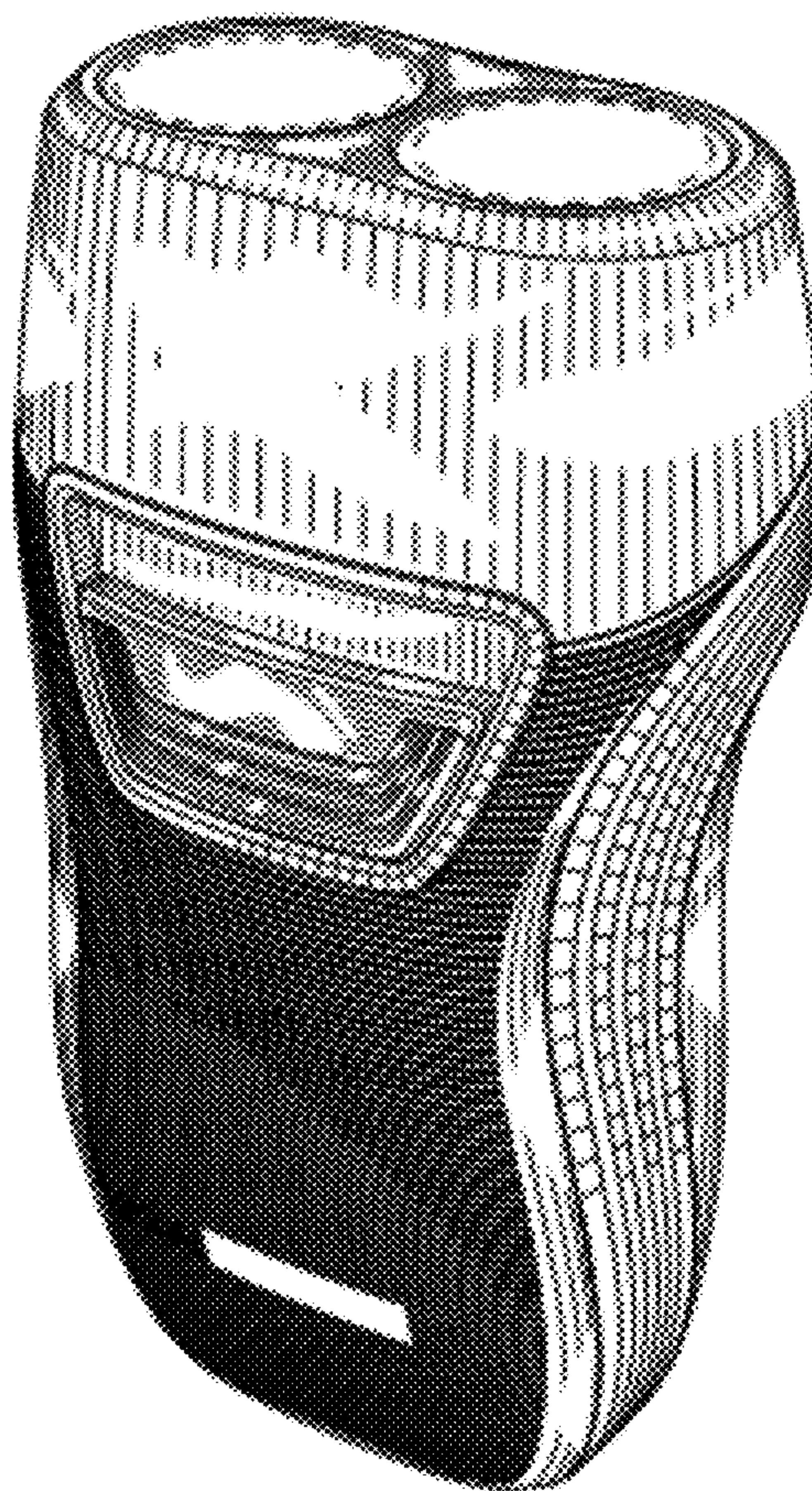

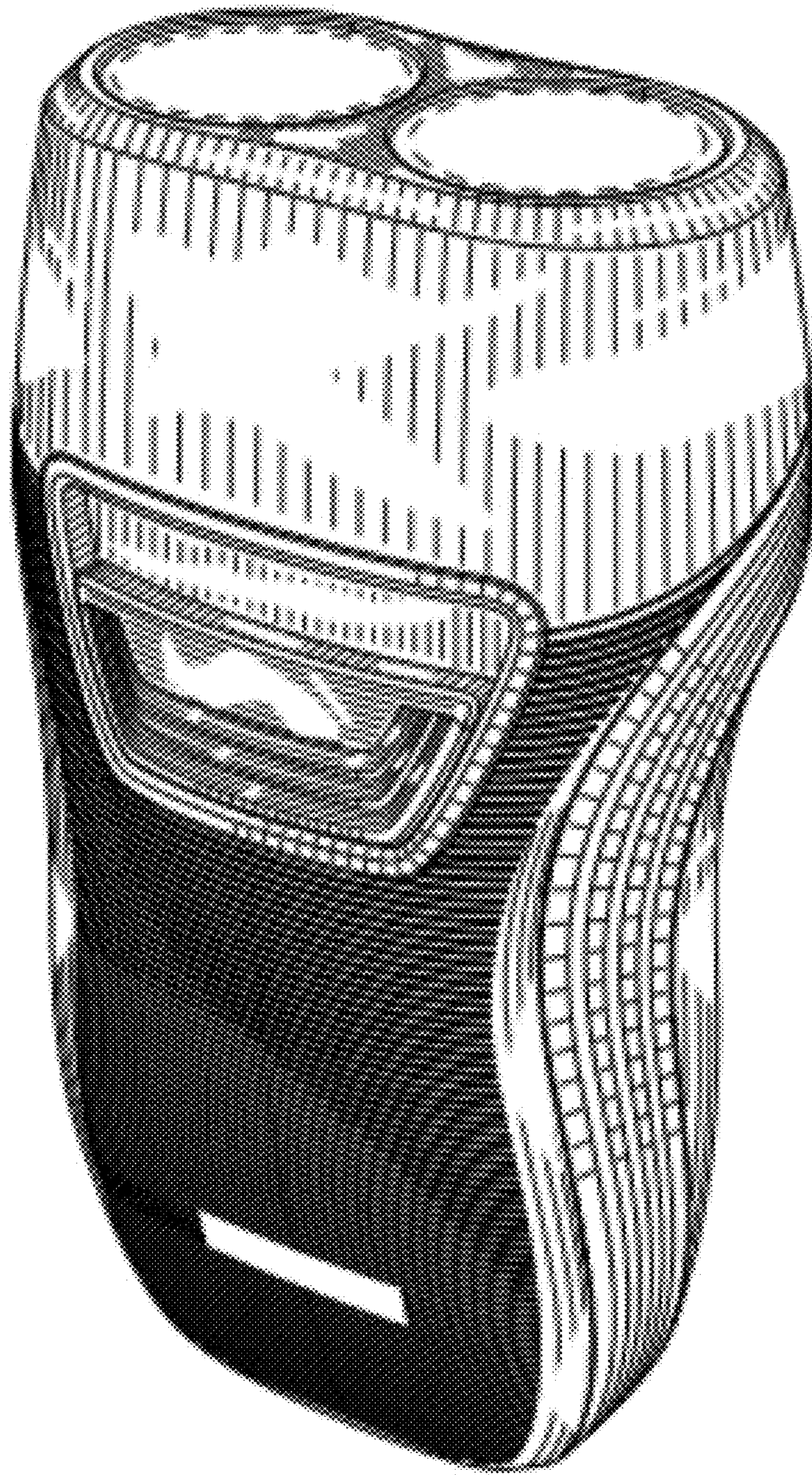

FIG. 1

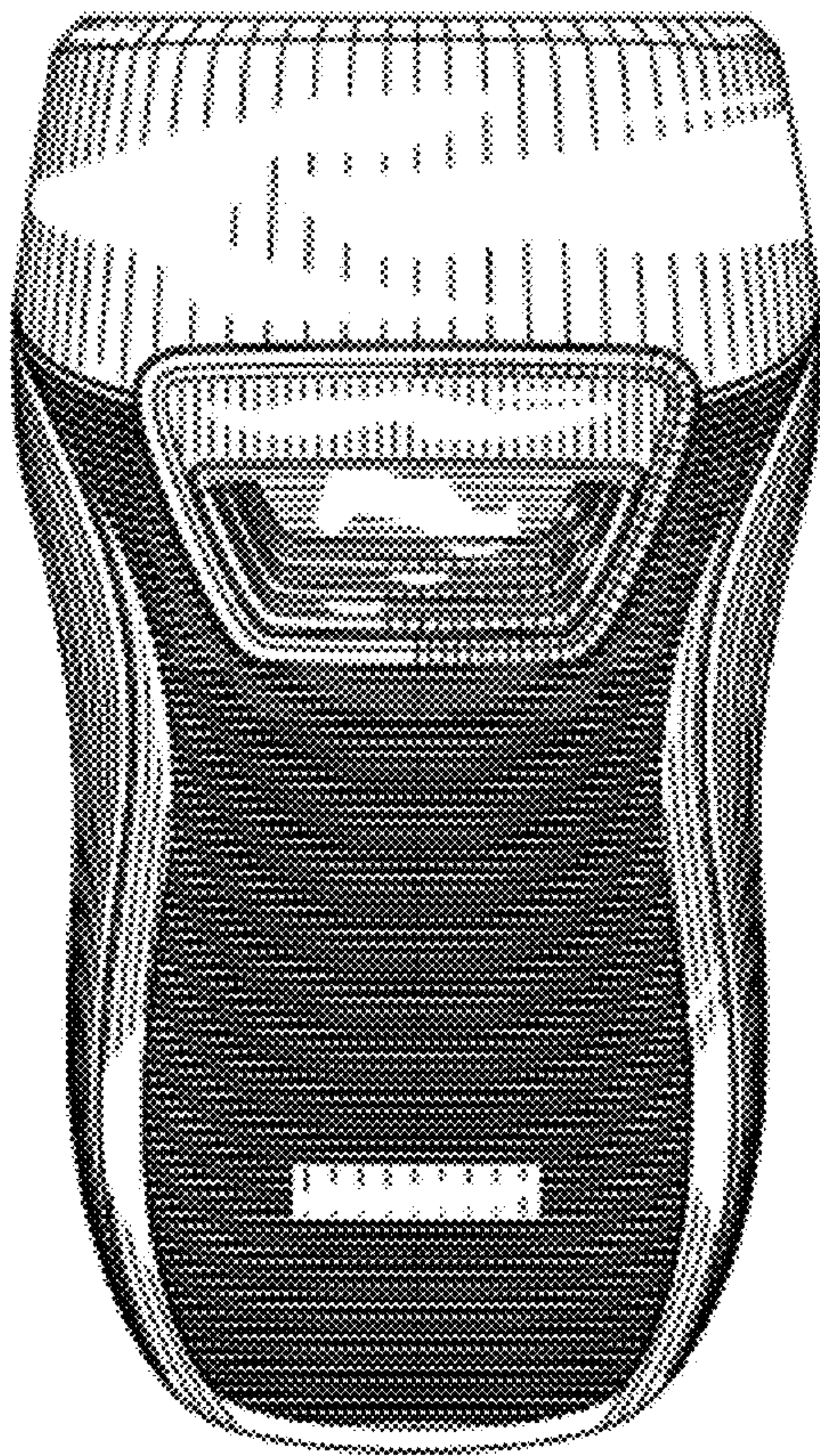

FIG. 2

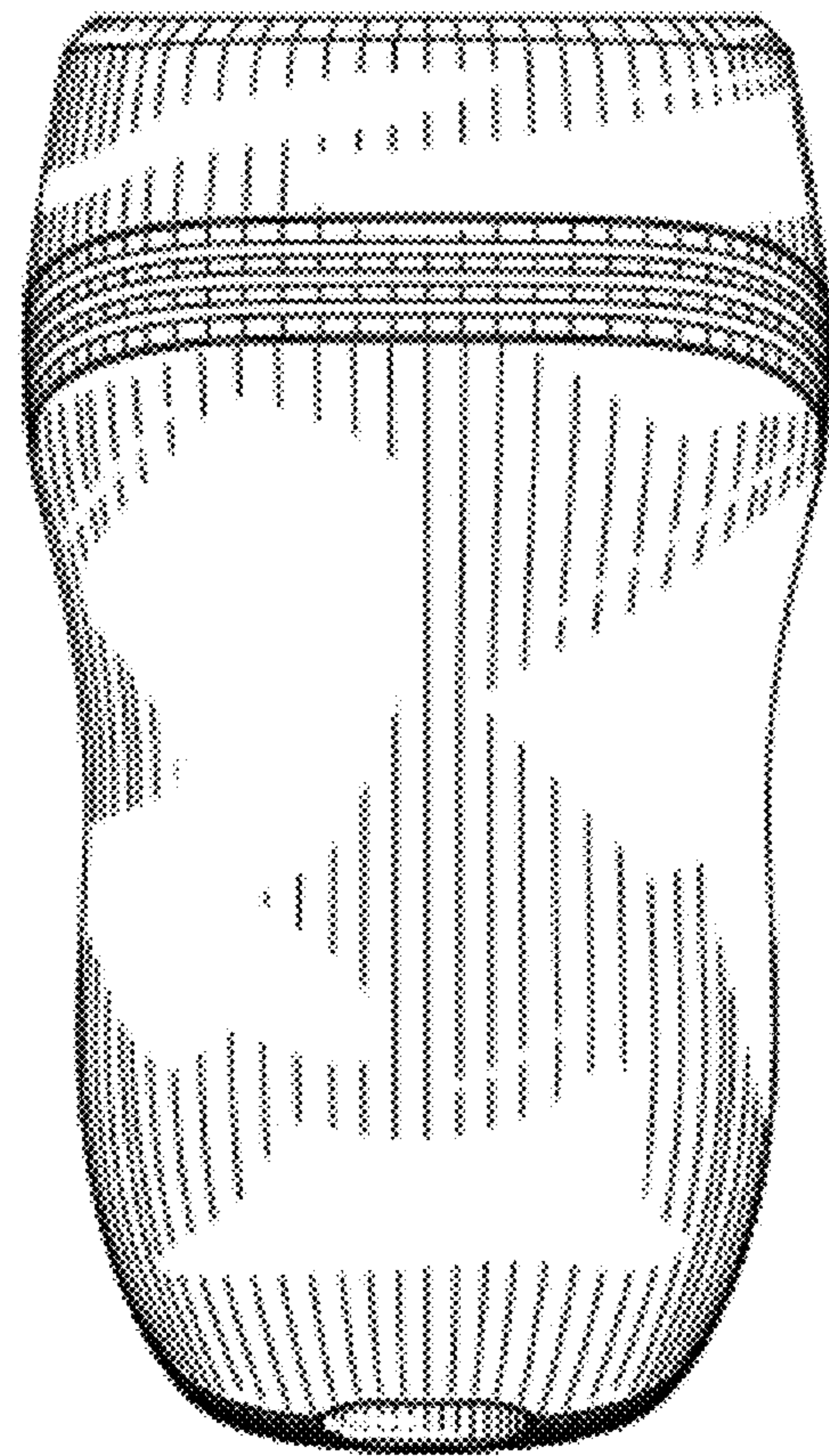

FIG. 3

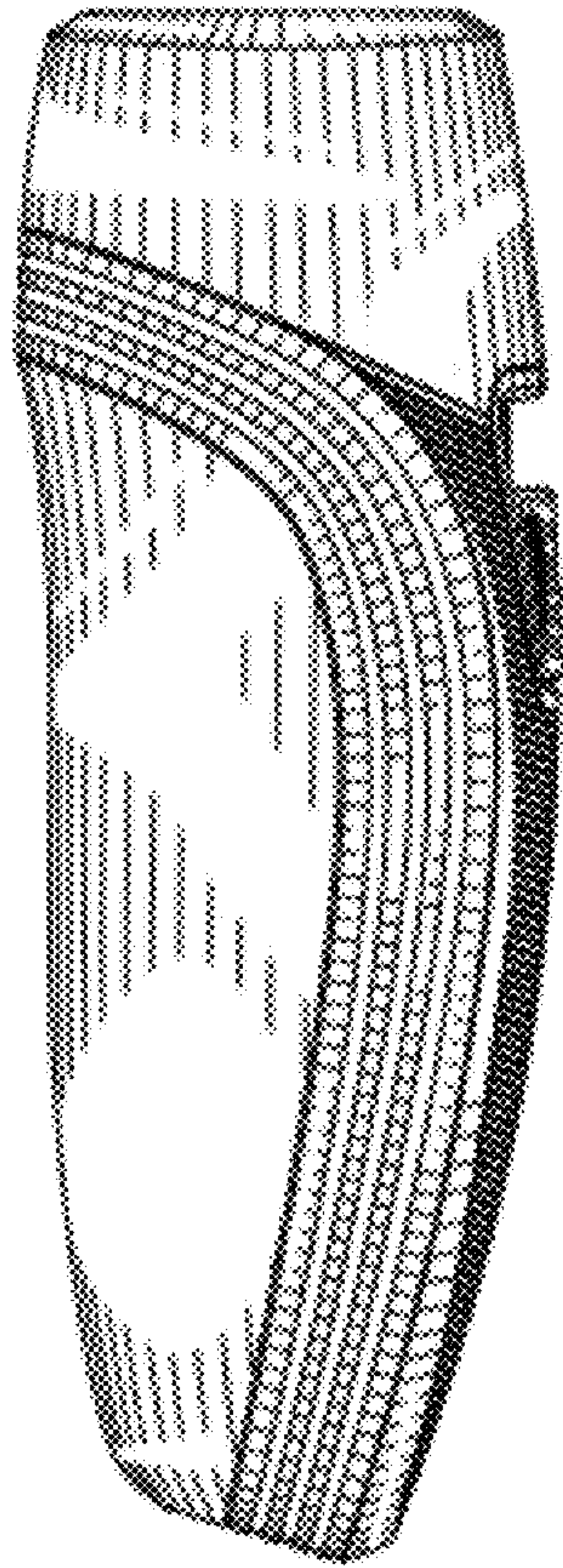

FIG. 4

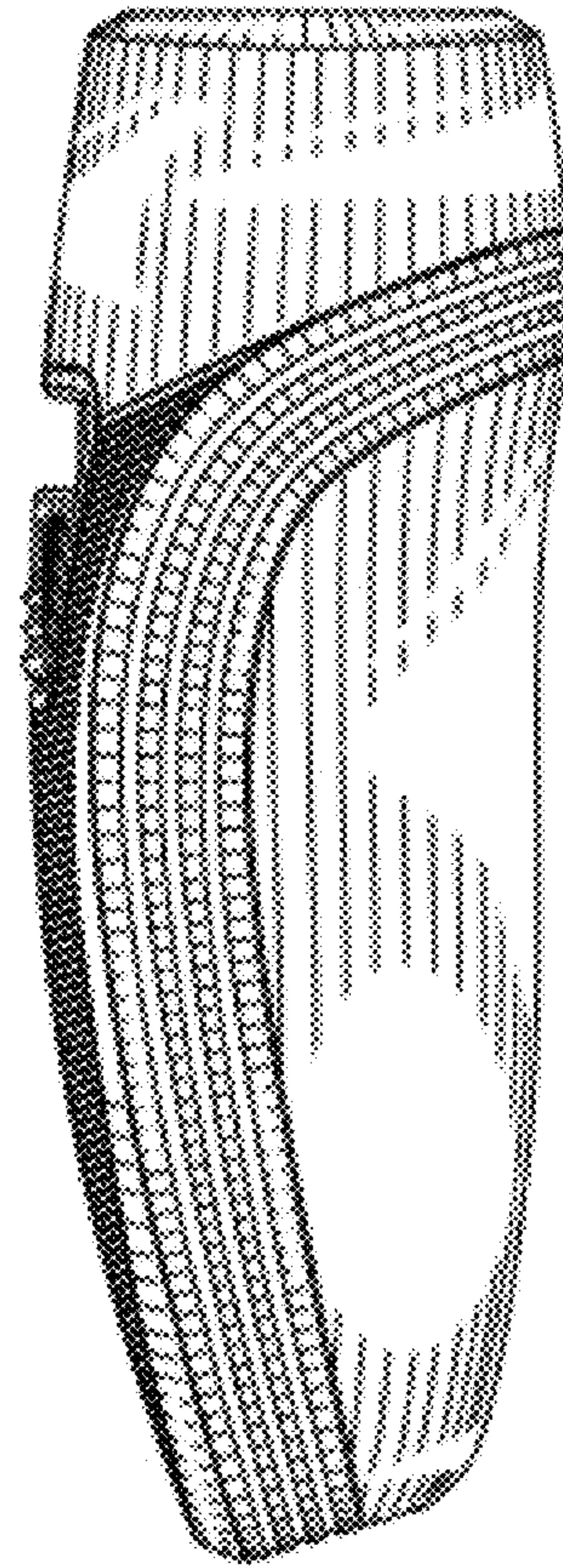

FIG. 5

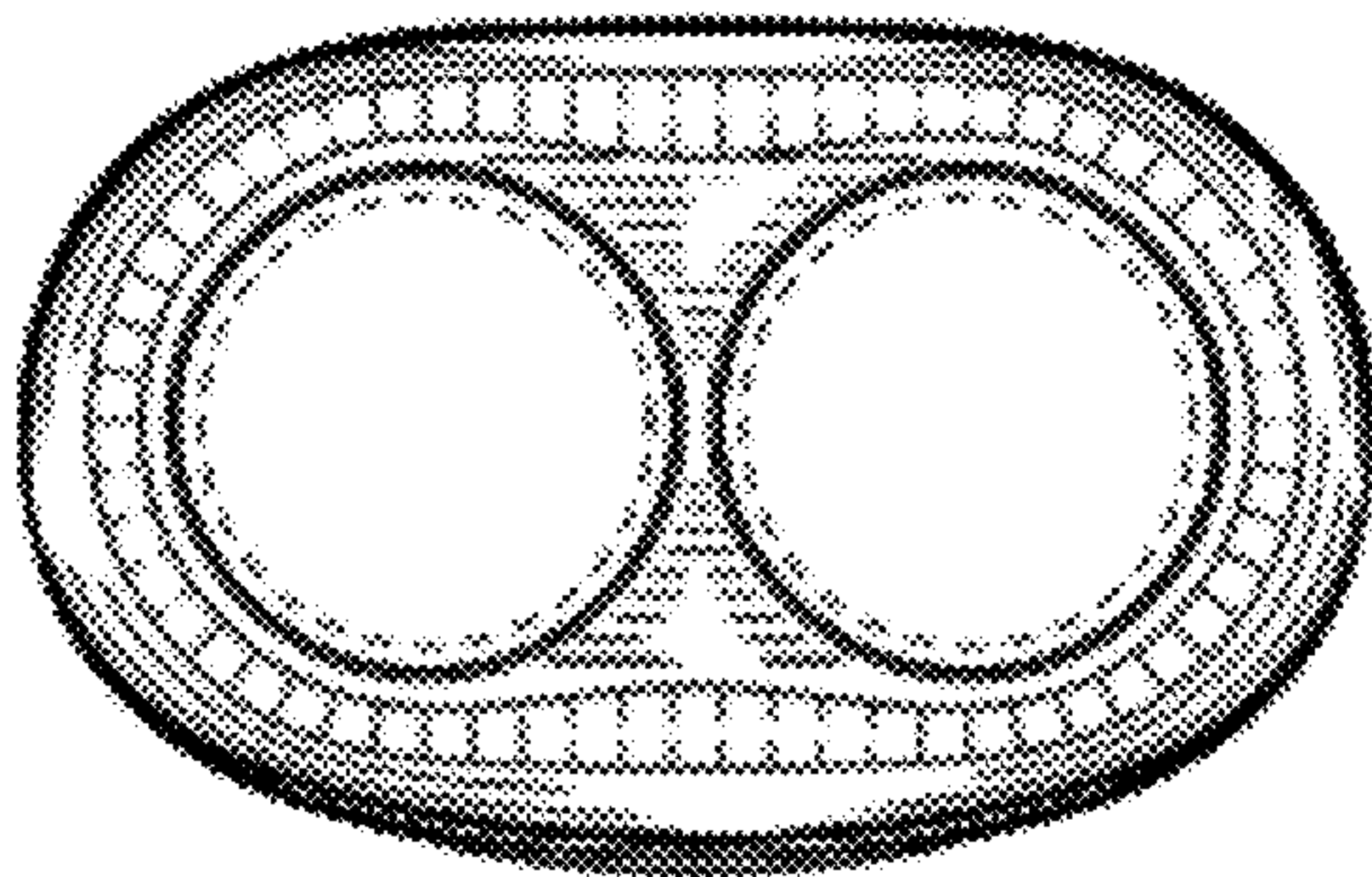

FIG. 6

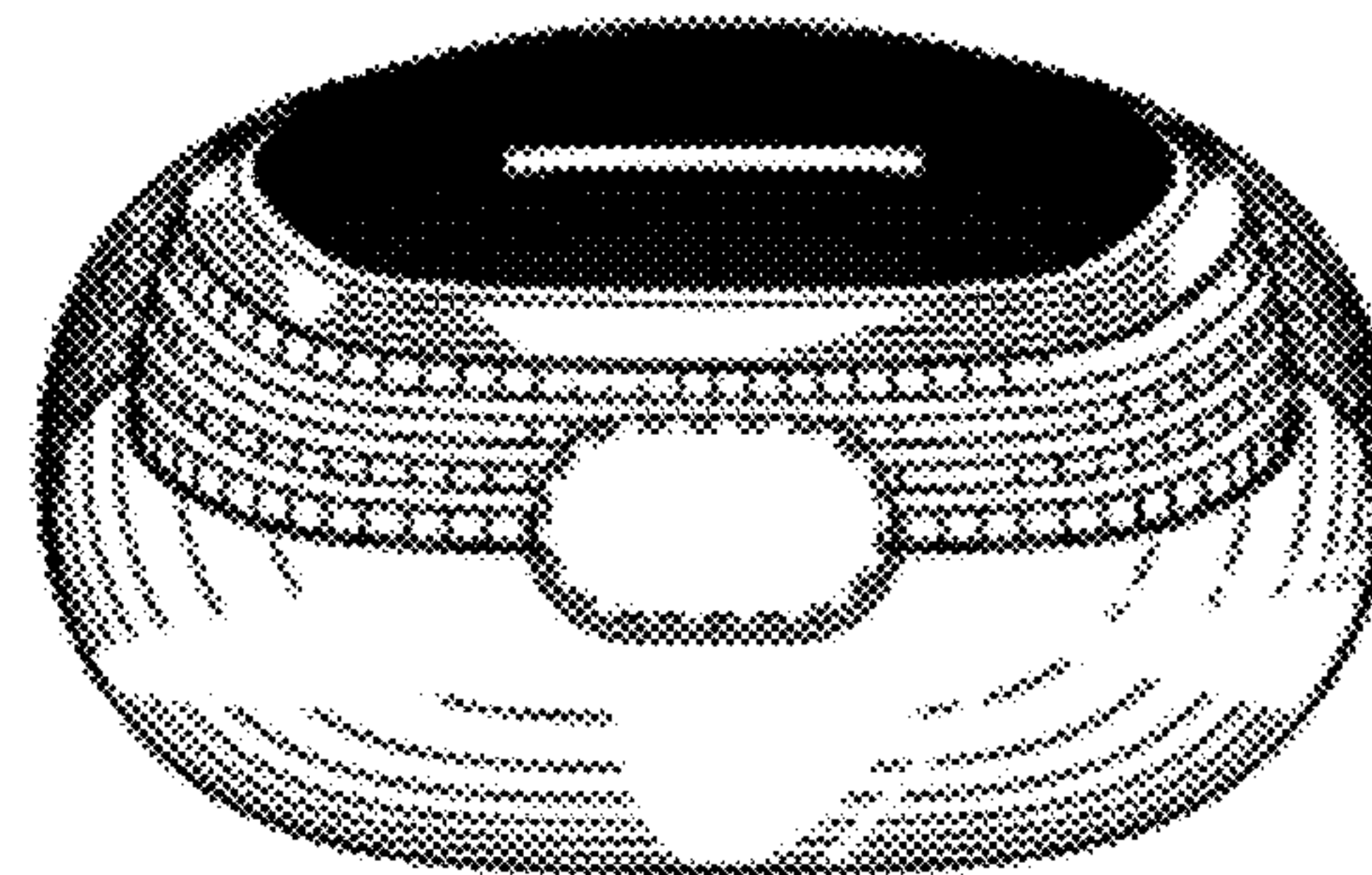

FIG. 7