



US00D675617S

(12) **United States Design Patent**
Daniel

(10) **Patent No.:** **US D675,617 S**

(45) **Date of Patent:** **** Feb. 5, 2013**

(54) **COMBINED ELECTRONIC CARD READER AND INPUT OUTPUT DEVICE**

(75) Inventor: **Isaac S. Daniel**, Miramar, FL (US)

(73) Assignee: **F3M3 Companies, Inc.**, Miramar, FL (US)

(**) Term: **14 Years**

(21) Appl. No.: **29/412,183**

(22) Filed: **Jan. 31, 2012**

(51) **LOC (9) Cl.** **14-02**

(52) **U.S. Cl.** **D14/385**

(58) **Field of Classification Search** D14/356-358, D14/383-385, 420, 426, 427, 432-439, 447, D14/453, 454, 217, 253, 299; D13/107, D13/108, 133, 146, 147, 152, 154, 156, 158, D13/162, 162.1, 168, 173, 177, 102; 235/441, 235/451, 492, 380, 439, 375; 361/679.31, 361/600, 679.01, 679.02

See application file for complete search history.

(56) **References Cited**

U.S. PATENT DOCUMENTS

D264,467 S *	5/1982	Fischer	D14/387
D302,973 S *	8/1989	Nishida	D14/387
D390,204 S *	2/1998	De La Fuenie Monge ..	D14/387
D394,427 S *	5/1998	Copeland et al.	D14/387
D394,428 S *	5/1998	Copeland et al.	D14/387
D395,287 S *	6/1998	Fushiya et al.	D14/387
D408,377 S *	4/1999	Ferchau et al.	D14/387
D426,833 S *	6/2000	Vanelli	D14/387

D462,680 S *	9/2002	Hartwig	D14/387
D463,434 S *	9/2002	Sengers et al.	D14/387
D466,898 S *	12/2002	Hoornaert et al.	D14/387
D478,906 S *	8/2003	Richter	D14/387
D518,051 S *	3/2006	Castro	D14/387
D627,783 S *	11/2010	Sato et al.	D14/391
D628,534 S *	12/2010	Daniel	D13/102

* cited by examiner

Primary Examiner — Austin Murphy

(74) *Attorney, Agent, or Firm* — Carol N. Green, Esq.

(57) **CLAIM**

The ornamental design for a combined electronic card reader and input output device, as shown and described.

DESCRIPTION

FIG. 1 is a top perspective view of the combined electronic card reader and input output device.

FIG. 2 is a bottom perspective view of the combined electronic card reader and input output device.

FIG. 3 is a top plan view of the combined electronic card reader and input output device.

FIG. 4 is a bottom plan view of the combined electronic card reader and input output device.

FIG. 5 is an elevation view of the combined electronic card reader and input output device; and,

FIG. 6 is a side view of the combined electronic card reader and input output device.

The broken lines shown in the drawings represent portions of the combined electronic card reader and input output device that form no part of the claimed design.

1 Claim, 3 Drawing Sheets

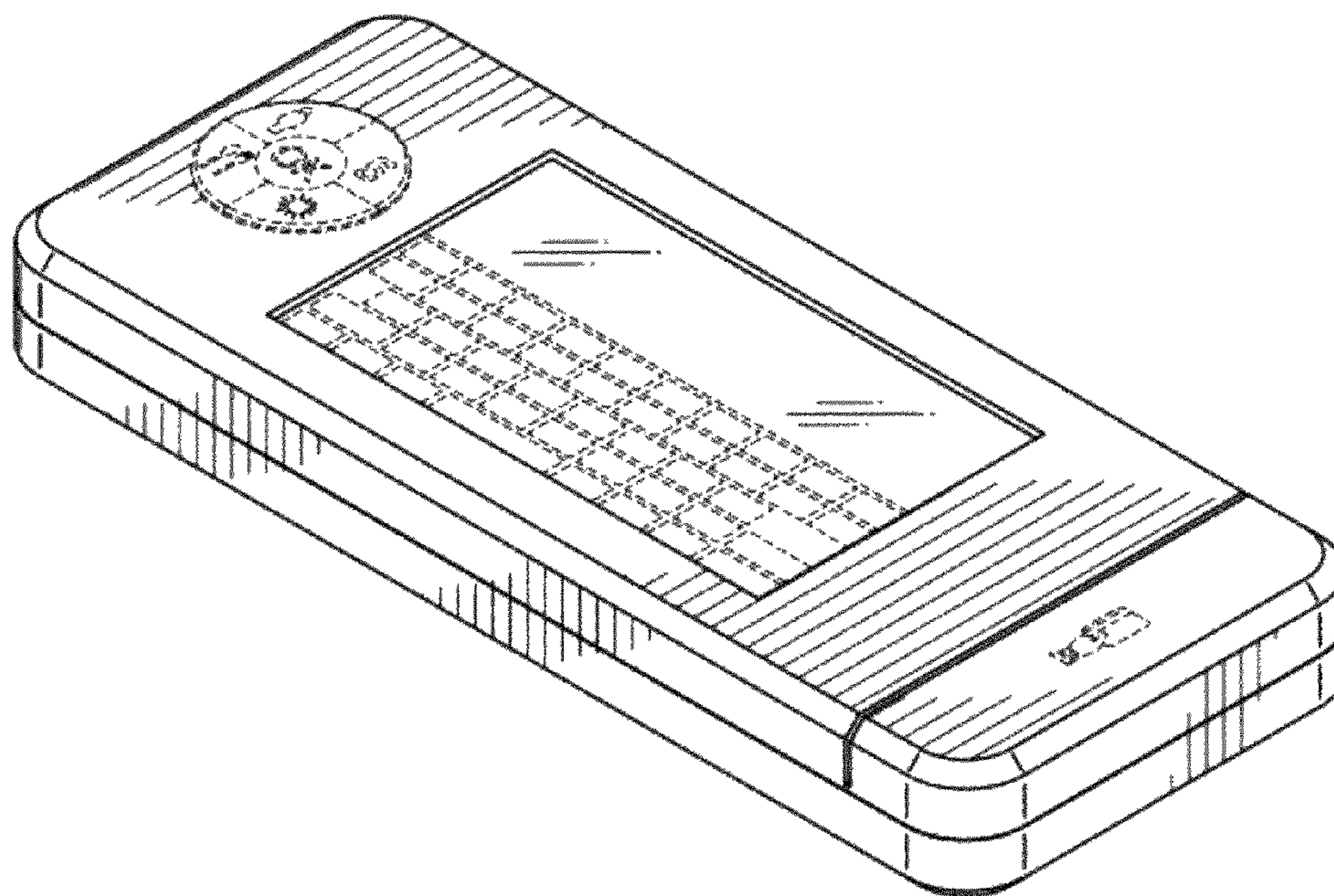

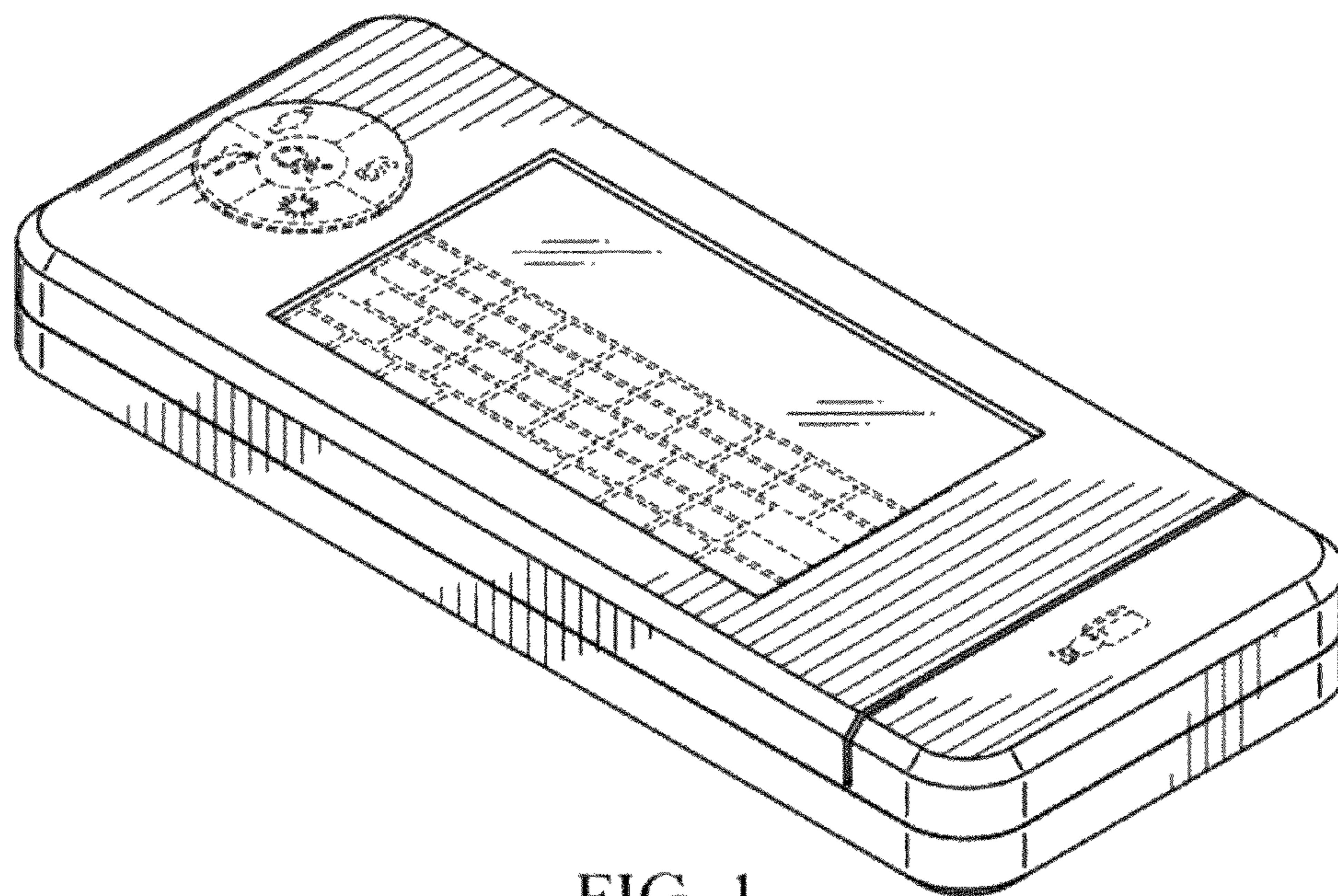

FIG. 1

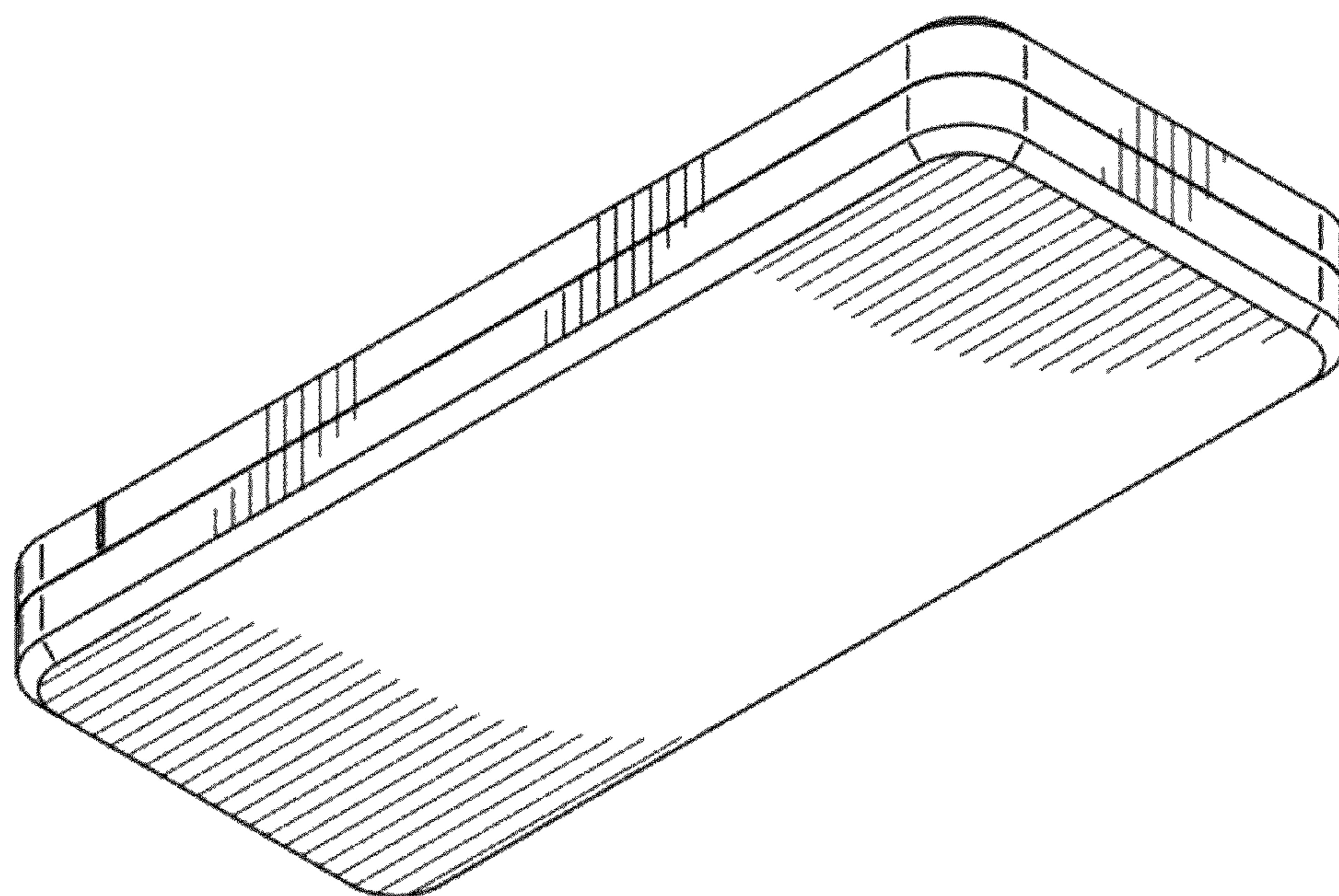

FIG. 2

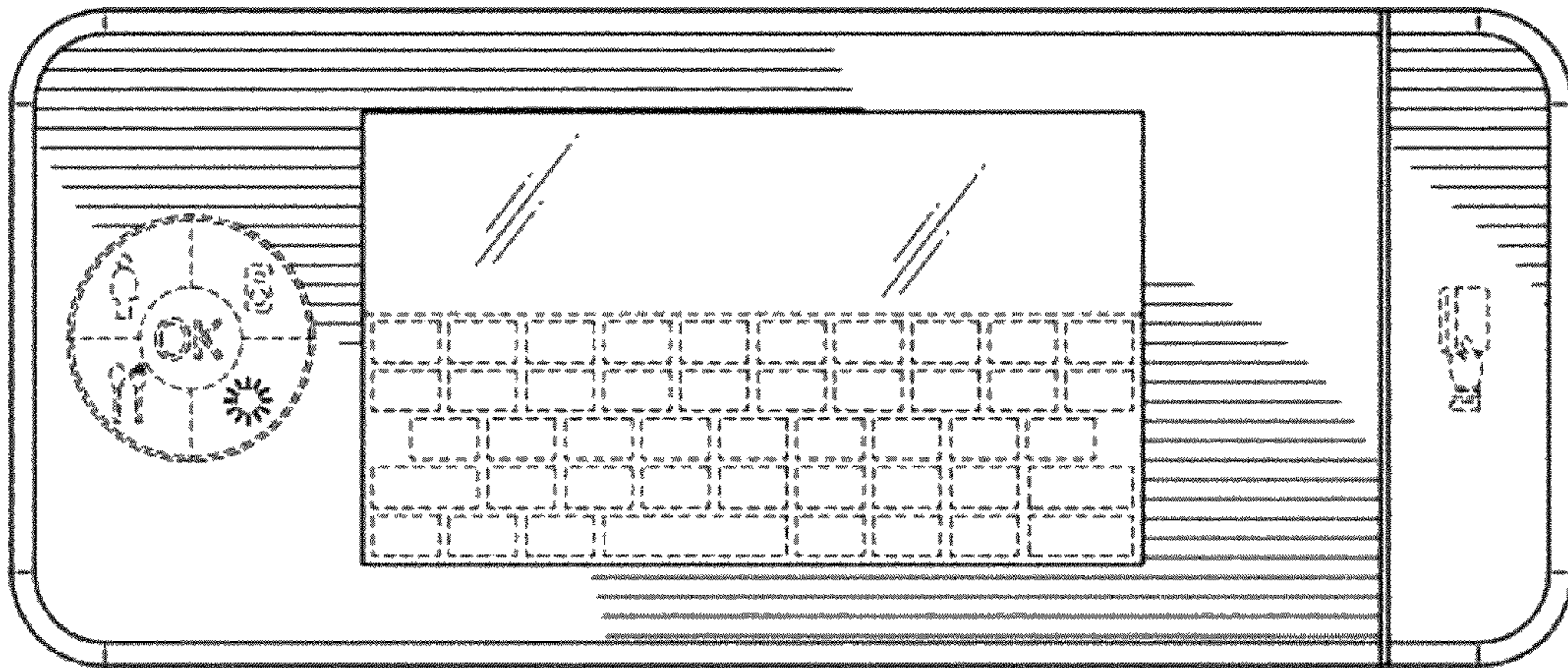

FIG. 3

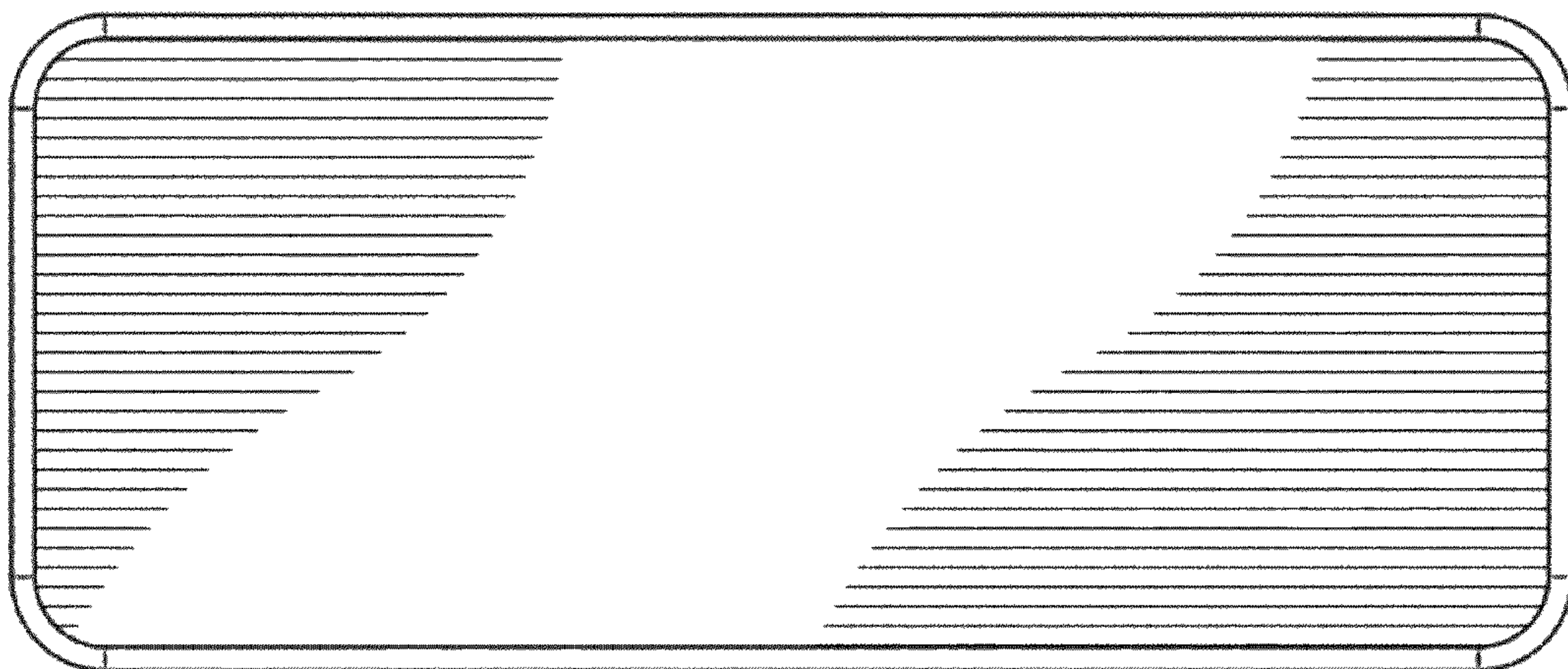

FIG. 4

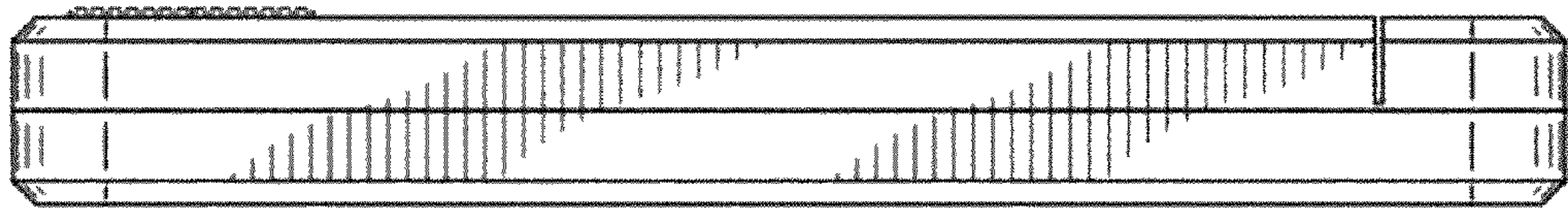

FIG. 5

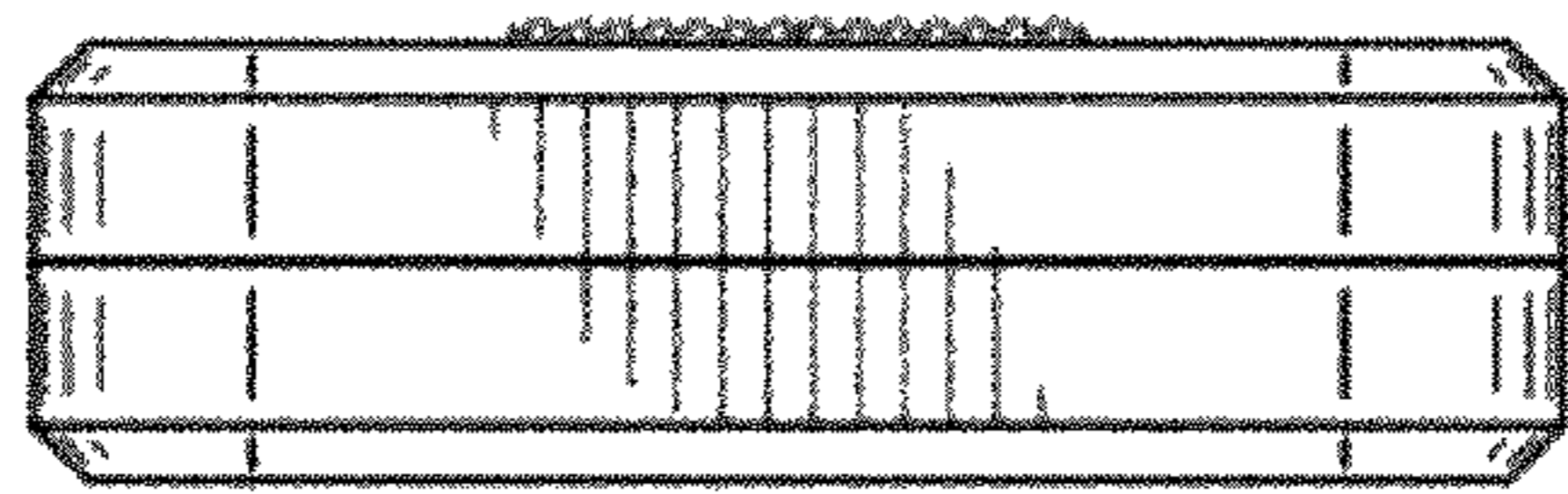

FIG. 6