



US00D675613S

(12) **United States Design Patent**
Chu et al.

(10) **Patent No.:** **US D675,613 S**
(45) **Date of Patent:** **** Feb. 5, 2013**

(54) **TABLET COMPUTER**
(75) Inventors: **Chao-Ming Chu**, Taipei (TW); **Peter Clark Timothy**, Taipei (TW)
(73) Assignee: **ASUSTeK Computer Inc.**, Taipei (TW)
(**) Term: **14 Years**

D532,048 S * 11/2006 Delaney D19/88
D547,329 S * 7/2007 Aoki D14/496
D580,432 S * 11/2008 Yun et al. D14/345
D628,569 S * 12/2010 Guo D14/341
D655,704 S * 3/2012 Akana et al. D14/318
D656,137 S * 3/2012 Chung et al. D14/341
D657,785 S * 4/2012 Lee et al. D14/315
D659,693 S * 5/2012 TerMeer et al. D14/342
D664,144 S * 7/2012 Akana et al. D14/389
2012/0106047 A1* 5/2012 Chu et al. 361/679.01

(21) Appl. No.: **29/393,433**
(22) Filed: **Jun. 3, 2011**
(51) **LOC (9) Cl.** **14-02**
(52) **U.S. Cl.** **D14/341**
(58) **Field of Classification Search** D14/341-347,
D14/137, 138, 138.1, 138 A, 138 AA, 138 R,
D14/138 AB, 138 AC, 138 AD, 138 C, 138 G,
D14/496, 203.1, 203.3, 203.4, 203.5, 203.7,
D14/426, 427, 432, 429, 129, 130, 420, 439-441,
D14/448, 125, 147, 156, 218, 247-248, 250,
D14/389, 388, 315-318; D10/65, 104; D18/6-7;
D21/324, 329, 330; D19/26, 59, 60; 455/556.1,
455/556.2, 566, 575.1, 90.3; 379/433.04,
379/433.01, 433.06, 916; 345/169, 173,
345/901, 905; 361/679.26, 679.27, 679.3,
361/679.55, 679.56

FOREIGN PATENT DOCUMENTS

JP D1105775 * 4/2001
JP 2010-026438 * 11/2010
WO DM/074679 * 10/2010

* cited by examiner

Primary Examiner — Barbara Fox

(74) *Attorney, Agent, or Firm* — Muncy, Geissler, Olds & Lowe, PLLC

(57) **CLAIM**

The ornamental design for a tablet computer, as shown and described.

DESCRIPTION

FIG. 1 is a three-dimensional schematic diagram of a tablet computer showing our design;
FIG. 2 is a front elevational view thereof;
FIG. 3 is a rear elevational view thereof;
FIG. 4 is a left elevational view thereof;
FIG. 5 is a right elevational view thereof;
FIG. 6 is a top elevational view thereof; and,
FIG. 7 is a bottom elevational view thereof.

1 Claim, 5 Drawing Sheets

(56) **References Cited**
U.S. PATENT DOCUMENTS
D117,096 S * 10/1939 Good et al. D19/52
D303,111 S * 8/1989 Paley D14/374
D350,555 S * 9/1994 Field et al. D16/221
D436,951 S * 1/2001 Andresen D14/336
D454,870 S * 3/2002 Lee et al. D14/341
D529,910 S * 10/2006 Ota D14/374

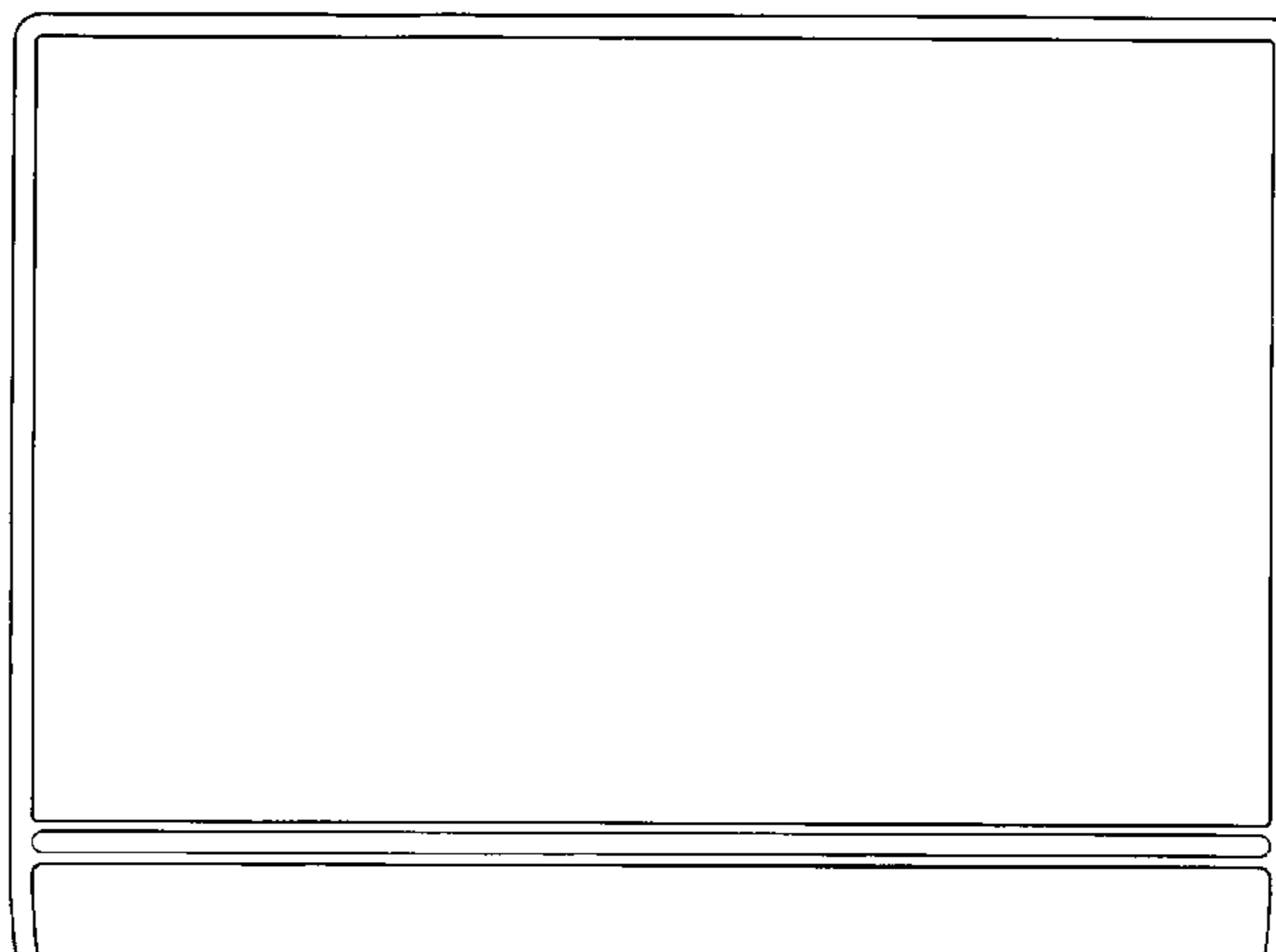
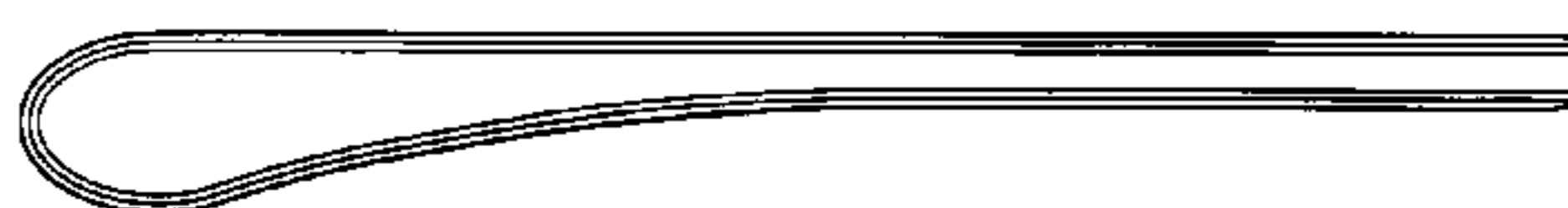

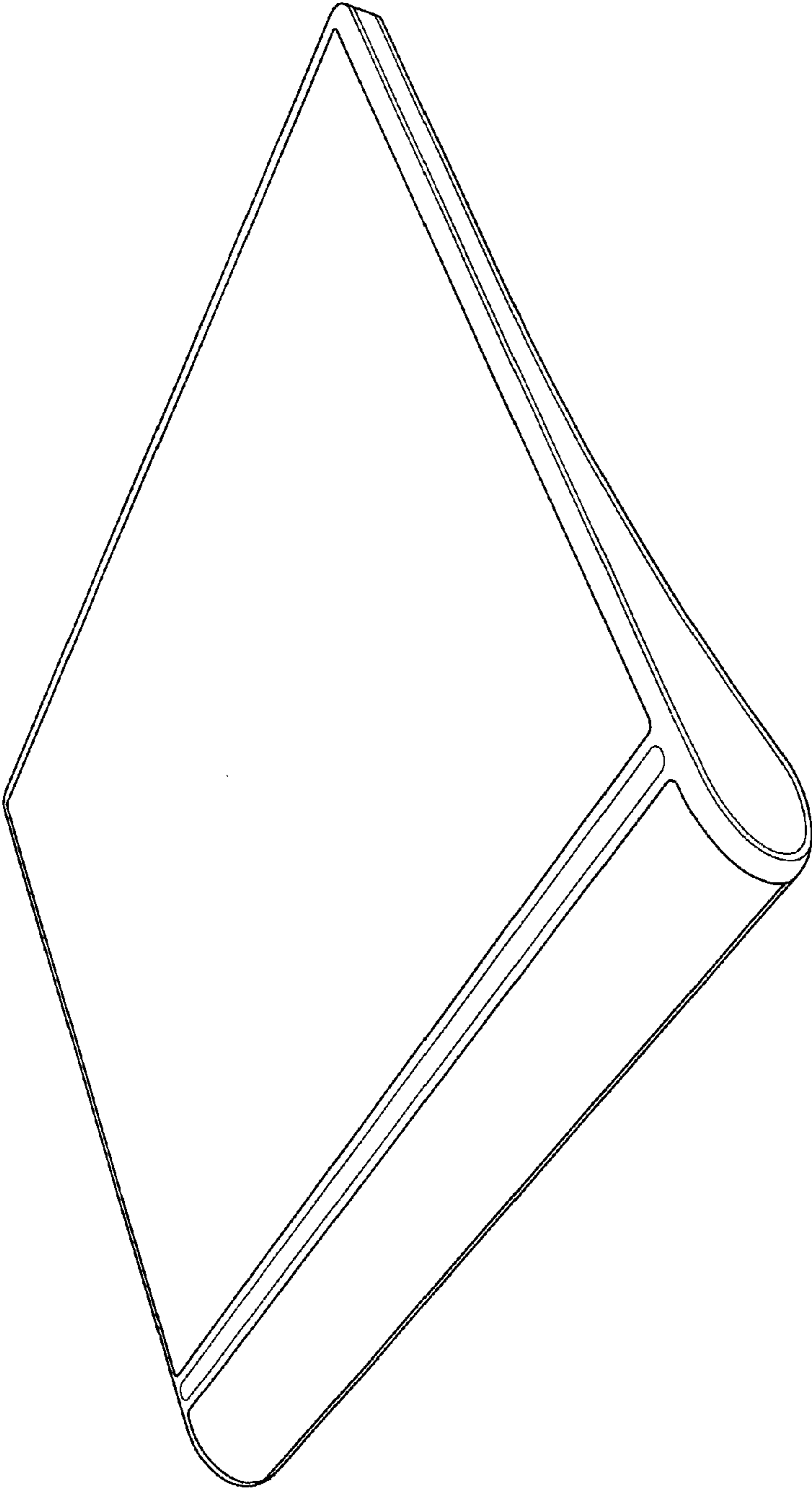

FIG. 1

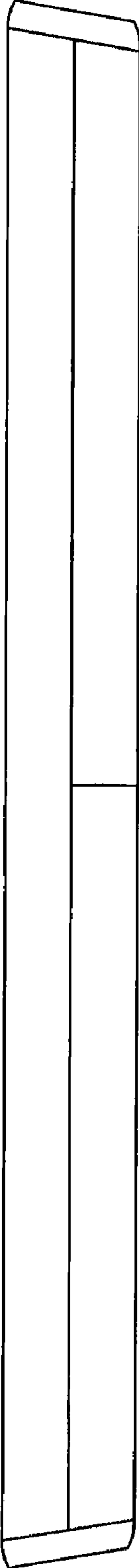

FIG. 2

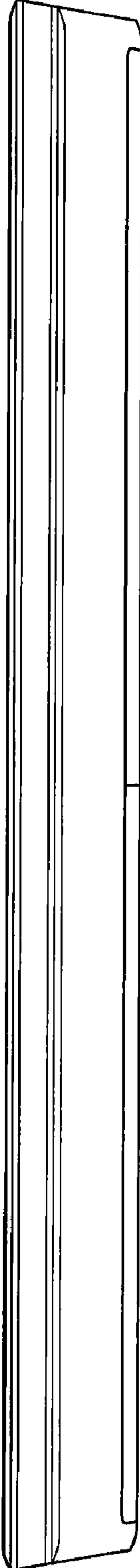

FIG. 3

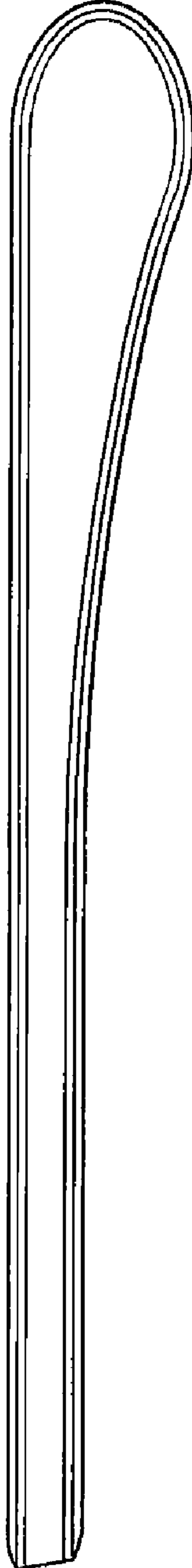

FIG. 4



FIG. 5

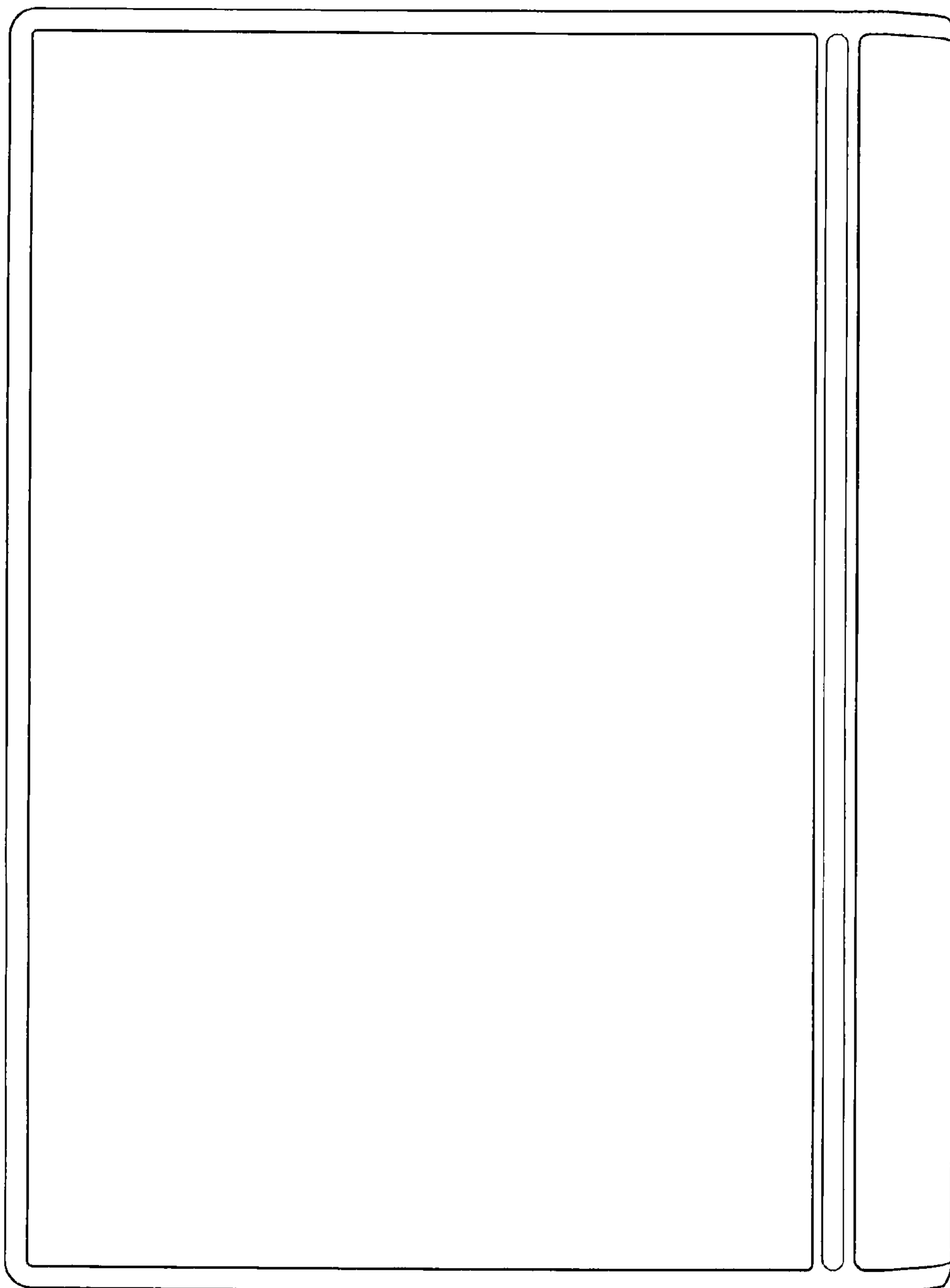

FIG. 6

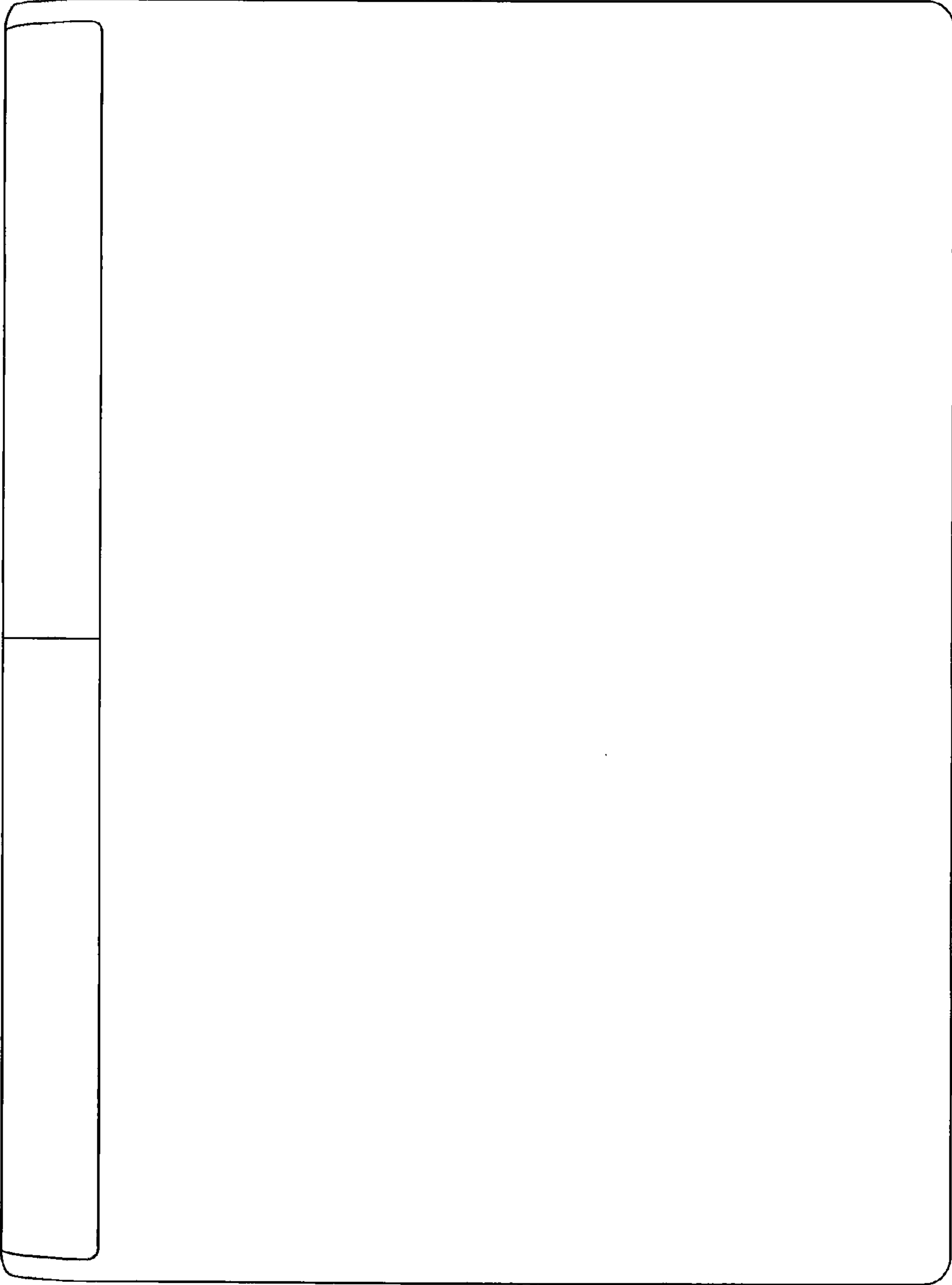

FIG. 7