



US00D675560S

(12) **United States Design Patent**
Kato

(10) **Patent No.:** **US D675,560 S**
(45) **Date of Patent:** **** Feb. 5, 2013**

(54) **AUTOMOBILE TIRE**

(75) Inventor: **Keiichi Kato**, Tokyo (JP)

(73) Assignee: **Bridgestone Corporation**, Tokyo (JP)

(**) Term: **14 Years**

(21) Appl. No.: **29/399,091**

(22) Filed: **Aug. 9, 2011**

(30) **Foreign Application Priority Data**

Feb. 10, 2011 (JP) 2011-002884

(51) **LOC (9) Cl.** **12-16**

(52) **U.S. Cl.** **D12/590**

(58) **Field of Classification Search** D12/505-532,
D12/596, 594; 152/209.1-209.28

See application file for complete search history.

(56) **References Cited**

U.S. PATENT DOCUMENTS

D316,239 S * 4/1991 Tsuda et al. D12/588
6,142,200 A * 11/2000 Feider et al. 152/209.14
D480,043 S 9/2003 Hiroko

FOREIGN PATENT DOCUMENTS

JP 1187632 S 10/2003
JP 1307572 S 8/2007
JP 1349031 S 1/2009

OTHER PUBLICATIONS

Japanese Design Gazette dated Mar. 26, 2012 issued in the counter-
part Japanese Design Application D2011-2884.

* cited by examiner

Primary Examiner — George D Kirschbaum

(74) *Attorney, Agent, or Firm* — Sughrue Mion, PLLC

(57) **CLAIM**

The ornamental design for an automobile tire, as shown and
described.

DESCRIPTION

FIG. 1 is a front view of an automobile tire;
FIG. 2 is a perspective view thereof;
FIG. 3 is a plane view thereof;
FIG. 4 is a left side view thereof;
FIG. 5 is a fragmentary enlarged view showing the details of
the tread portion thereof;
FIG. 6 is an end view taken along line 6-6 in FIG. 5. thereof;
and,
FIG. 7 is an end view taken along line 7-7 in FIG. 5. thereof.

1 Claim, 7 Drawing Sheets

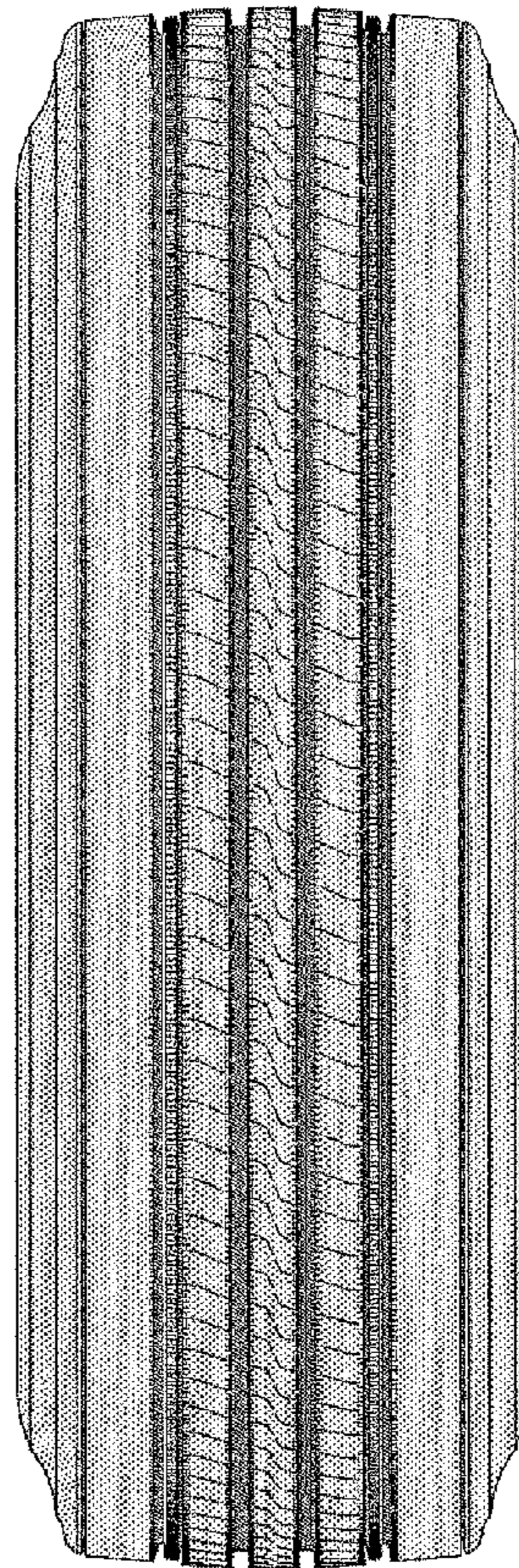
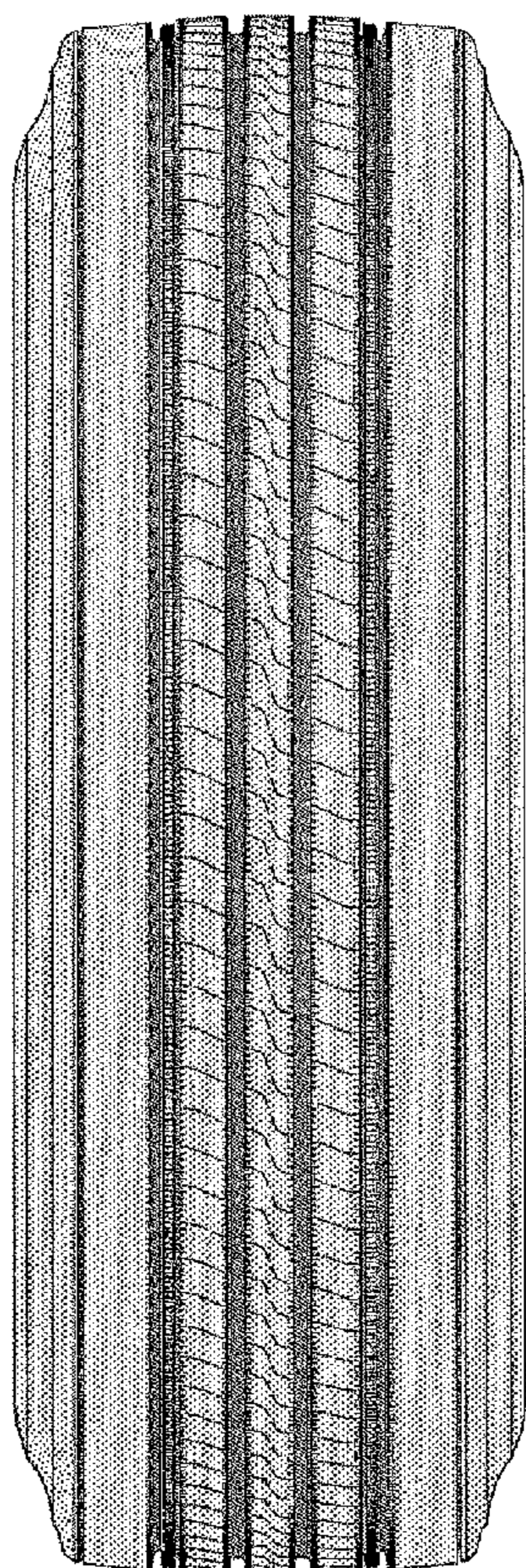

FIG. 1

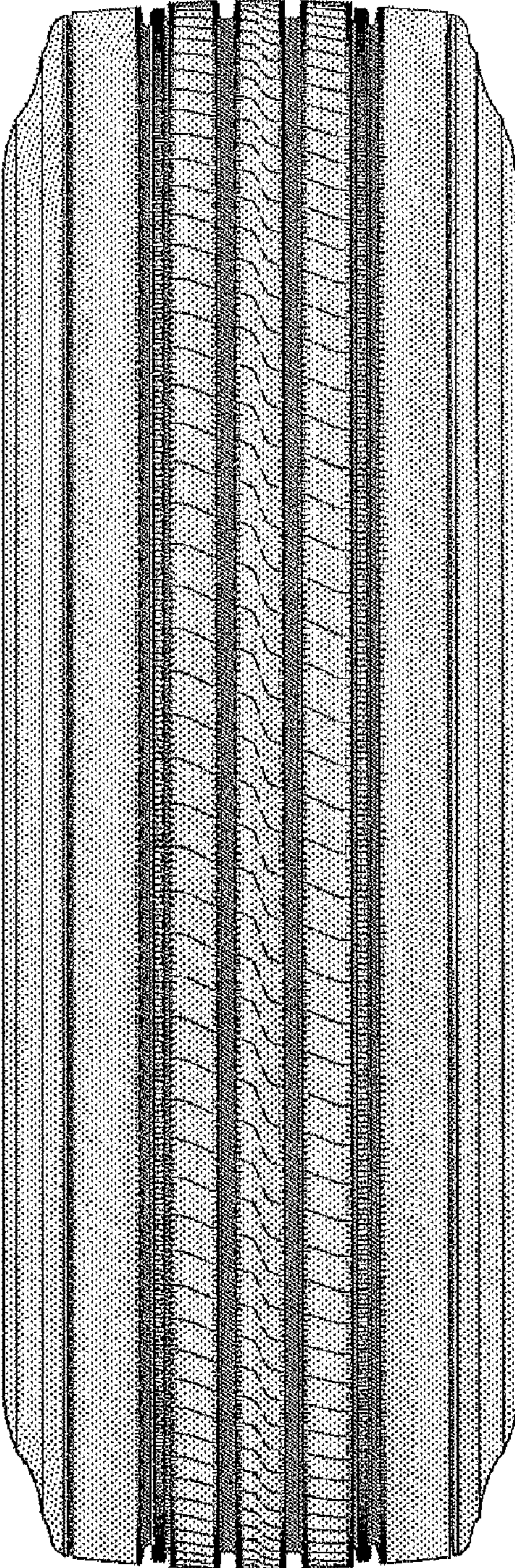

FIG. 2

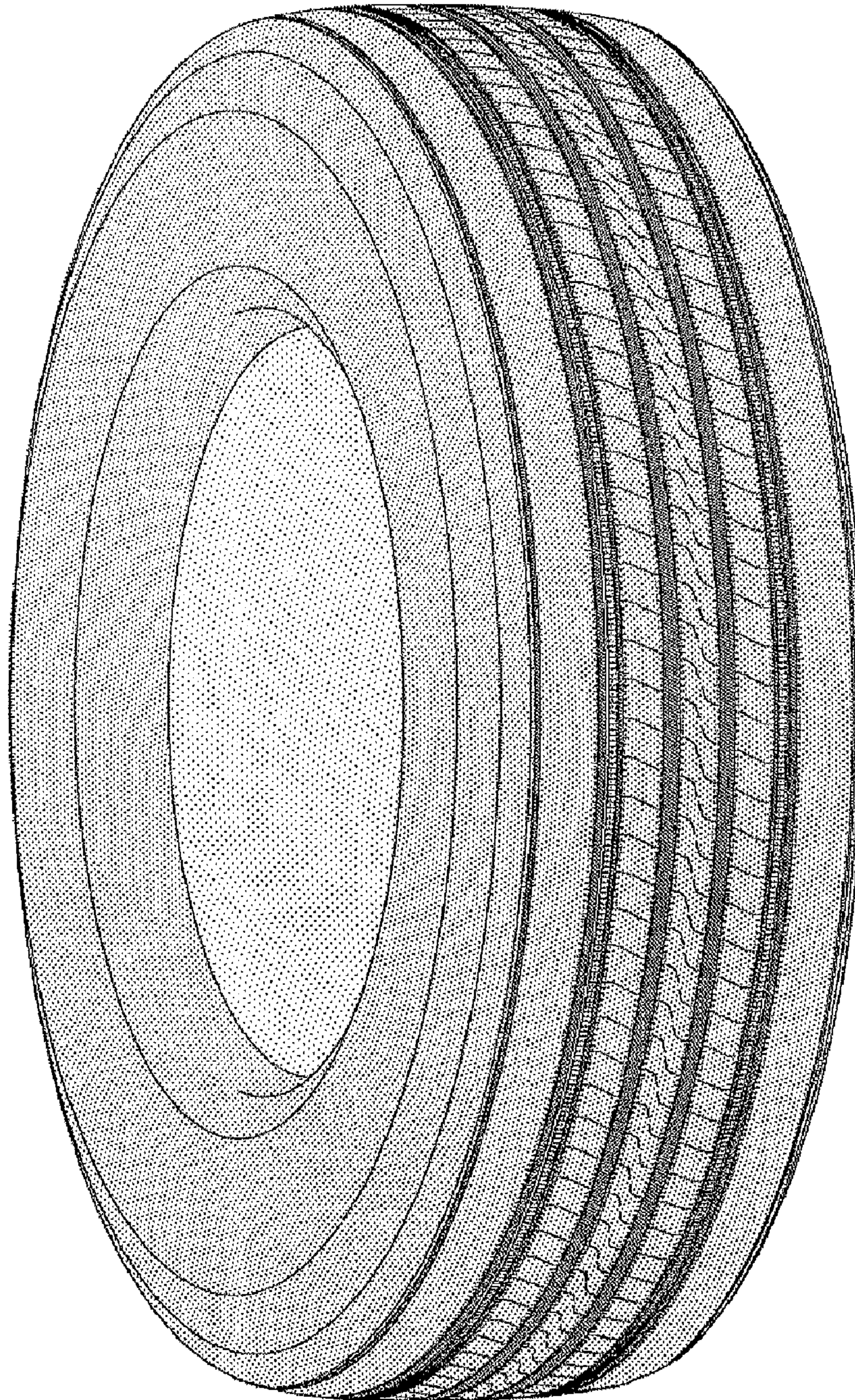

FIG. 3

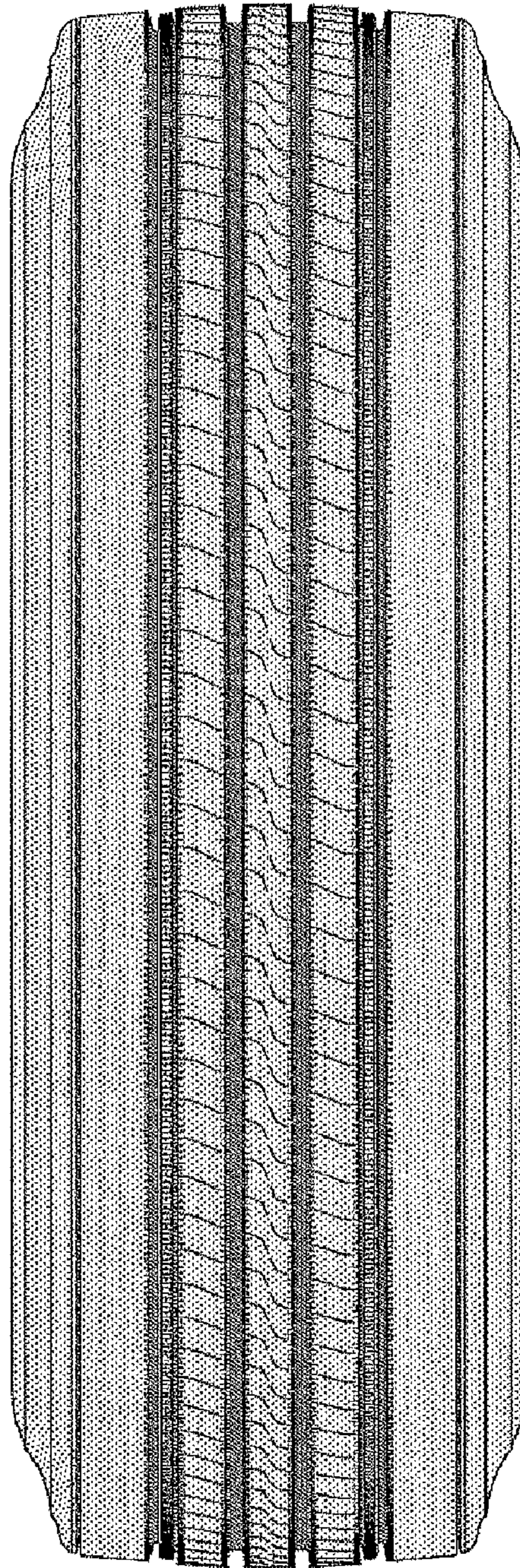

FIG. 4

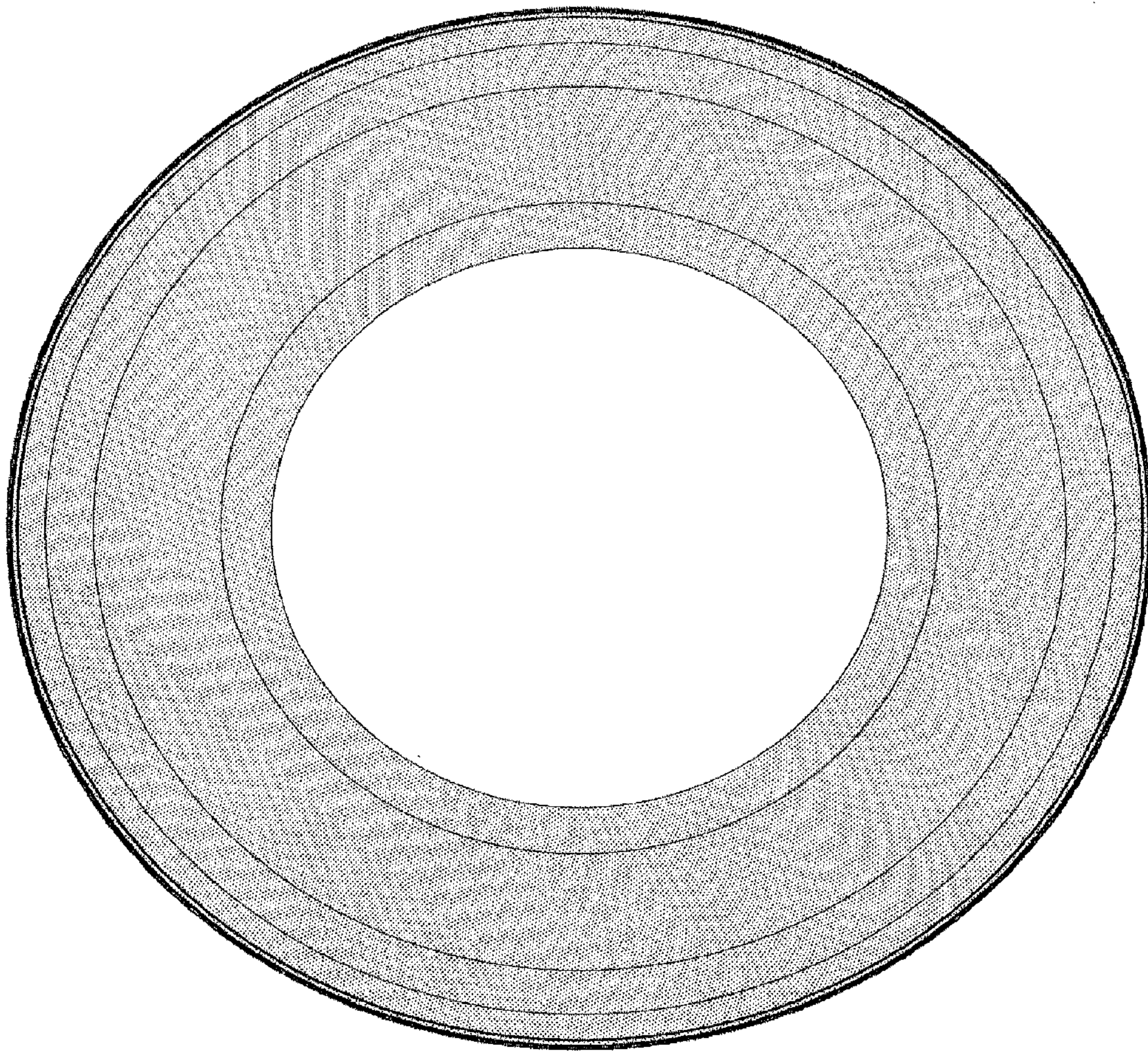

FIG. 5

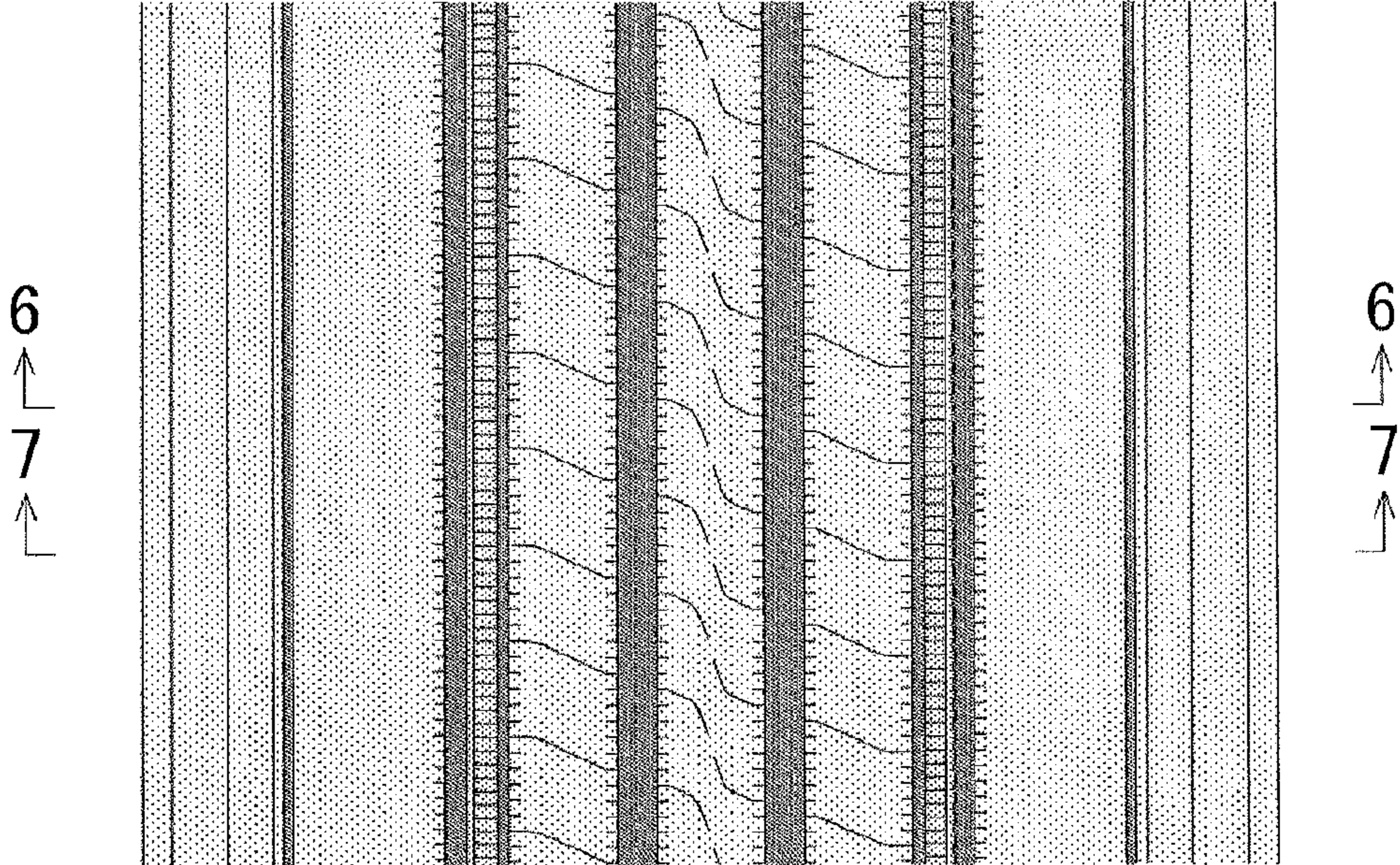

FIG. 6

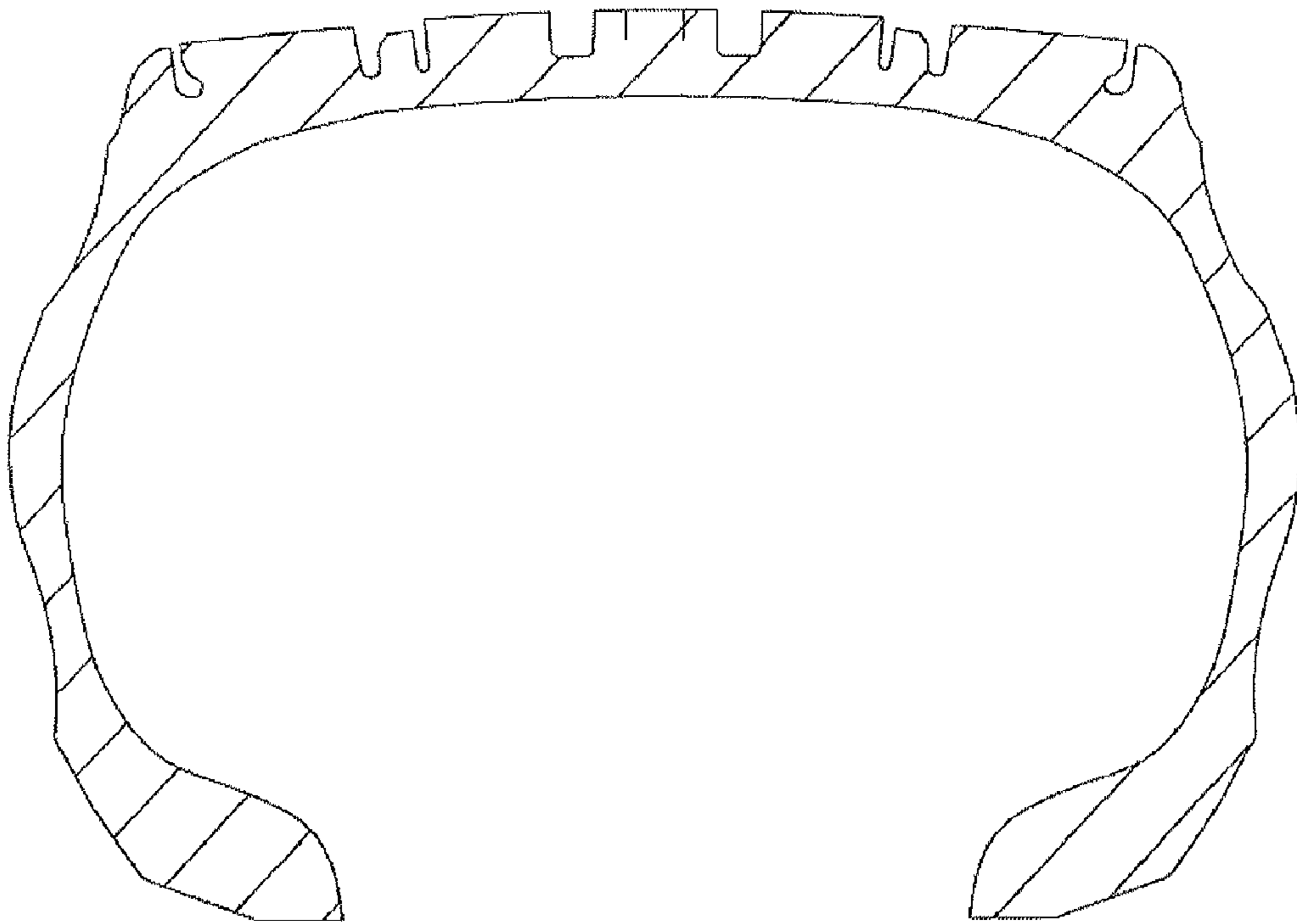

FIG. 7

