



US00D675455S

(12) **United States Design Patent**
Bentley

(10) **Patent No.:** **US D675,455 S**

(45) **Date of Patent:** **** Feb. 5, 2013**

(54) **TREE STAND EXTENSION**

(76) Inventor: **Lyle Bentley**, Lennon, MI (US)

(**) Term: **14 Years**

(21) Appl. No.: **29/414,973**

(22) Filed: **Mar. 6, 2012**

(51) **LOC (9) Cl.** **06-01**

(52) **U.S. Cl.** **D6/362**

(58) **Field of Classification Search** D6/334–336,
D6/362, 367, 368, 374, 375, 379, 380, 500–502;
297/4, 16.1, 130, 183.5, 255, 331, 352; 108/152;
182/116, 133–136, 187, 188

See application file for complete search history.

(56) **References Cited**

U.S. PATENT DOCUMENTS

| | | | | | |
|-----------|------|---------|----------------|-------|---------|
| 4,369,858 | A * | 1/1983 | Babb | | 182/187 |
| 4,458,782 | A * | 7/1984 | Meyer | | 182/187 |
| 4,579,198 | A | 4/1986 | Lee | | |
| 5,016,732 | A * | 5/1991 | Dunn | | 182/116 |
| 5,332,063 | A * | 7/1994 | Amacker | | 182/116 |
| 5,791,436 | A | 8/1998 | Talley, Sr. | | |
| 6,830,128 | B2 * | 12/2004 | Burgeson | | 182/116 |
| 6,988,588 | B2 * | 1/2006 | Prejean | | 182/136 |
| 7,021,423 | B1 * | 4/2006 | Pestrué et al. | | 182/116 |

| | | | | | |
|-----------|------|---------|----------------|-------|---------|
| 7,370,728 | B1 * | 5/2008 | Mann | | 182/187 |
| D599,124 | S * | 9/2009 | Cross | | D6/362 |
| D617,107 | S * | 6/2010 | Thuente et al. | | D6/362 |
| 7,849,964 | B2 * | 12/2010 | Amacker et al. | | 182/136 |

* cited by examiner

Primary Examiner — Mimosá De

(57) **CLAIM**

The ornamental design for a tree stand extension, as shown and described.

DESCRIPTION

FIG. 1 is a right elevation view of a tree stand extension showing my new design, the opposite side being a mirror image of the shown;

FIG. 2 is a front elevation view thereof;

FIG. 3 is a rear elevation view thereof;

FIG. 4 is a top plan view thereof;

FIG. 5 is a bottom plan view thereof; and,

FIG. 6 is an isometric view thereof in a used condition.

The broken lines in FIG. 6 of the drawings depict a tree stand as environmental subject matter only and form no part of the claimed design.

The FIGS. 4 and 5 shown without the side bars for ease of illustration.

1 Claim, 5 Drawing Sheets

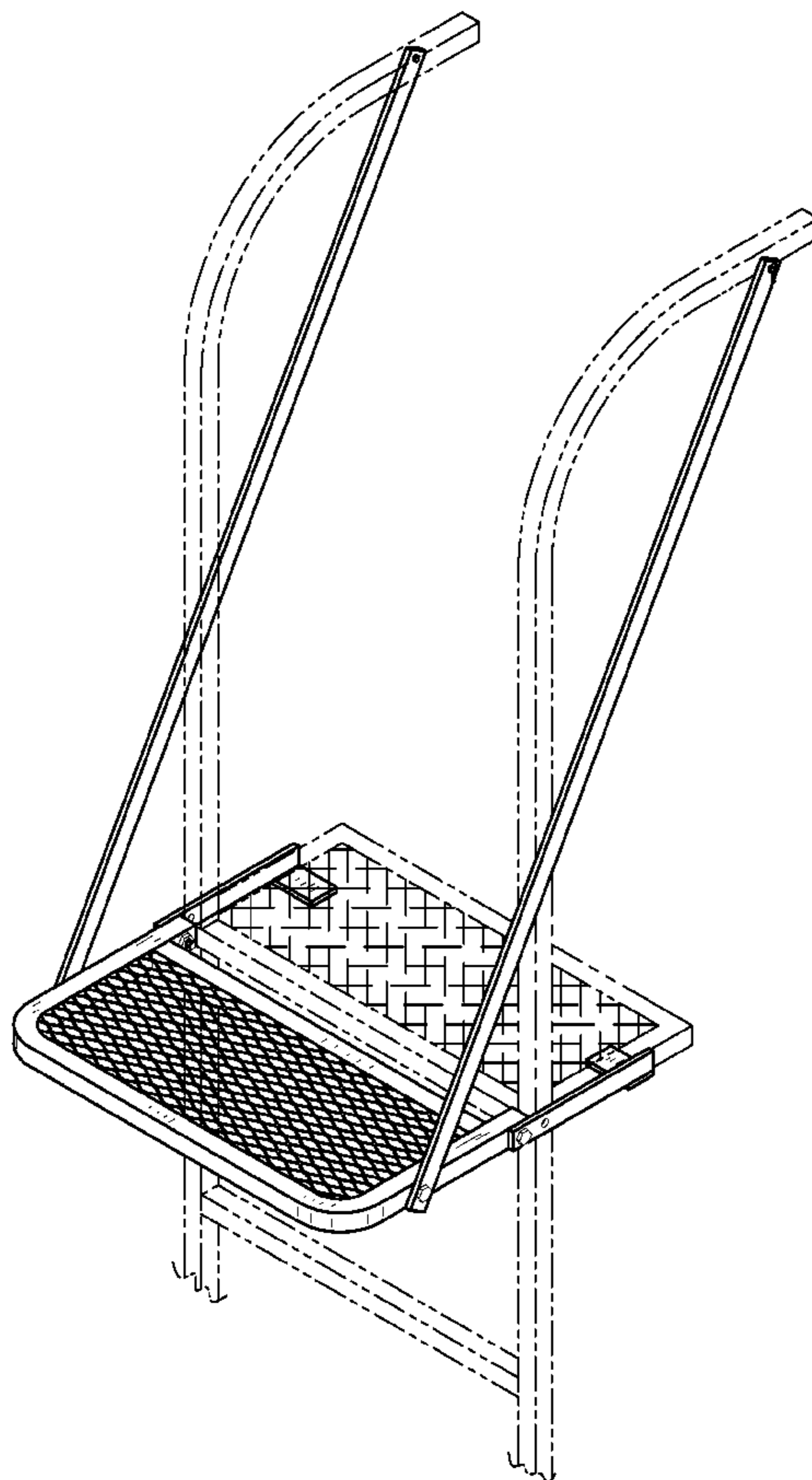
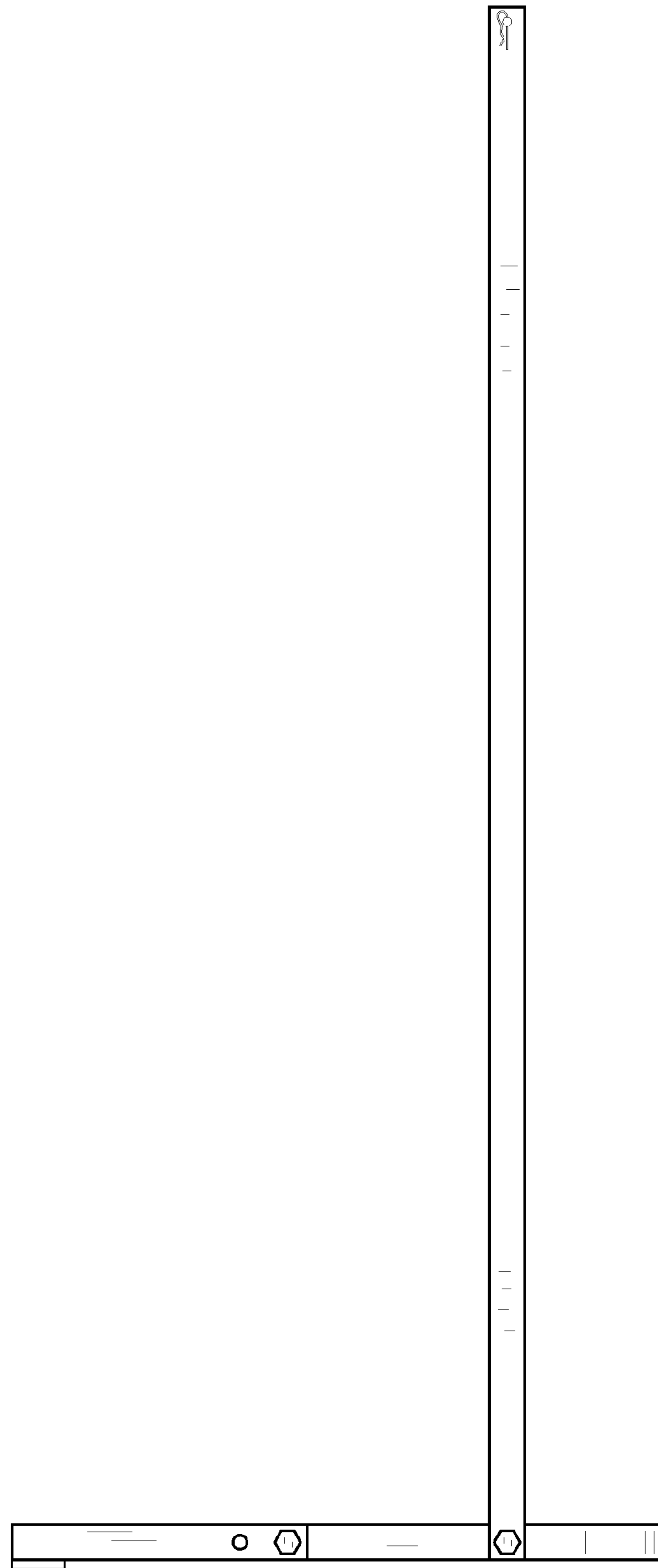

FIG. 1



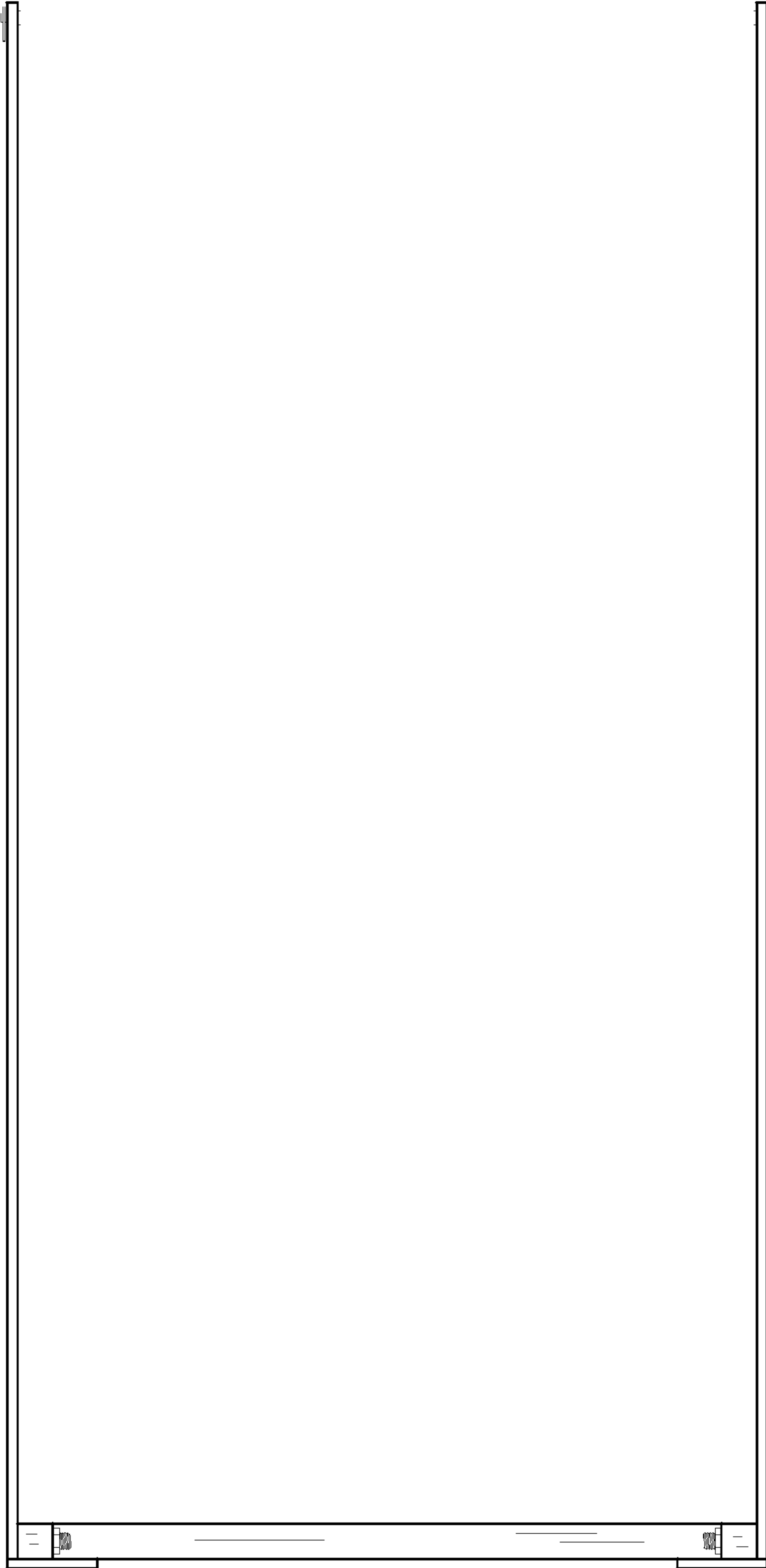

FIG. 2

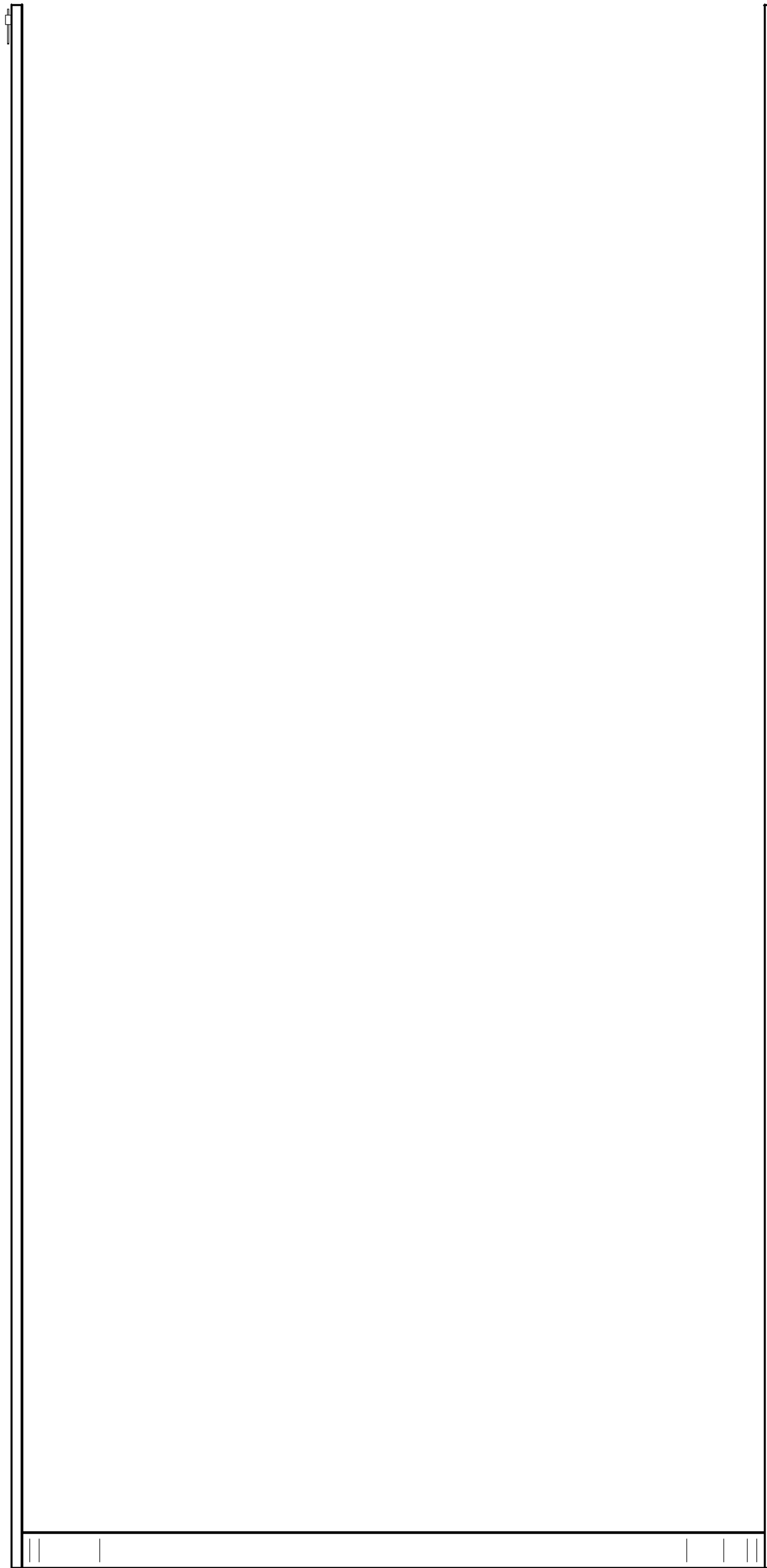

FIG. 3

FIG. 4

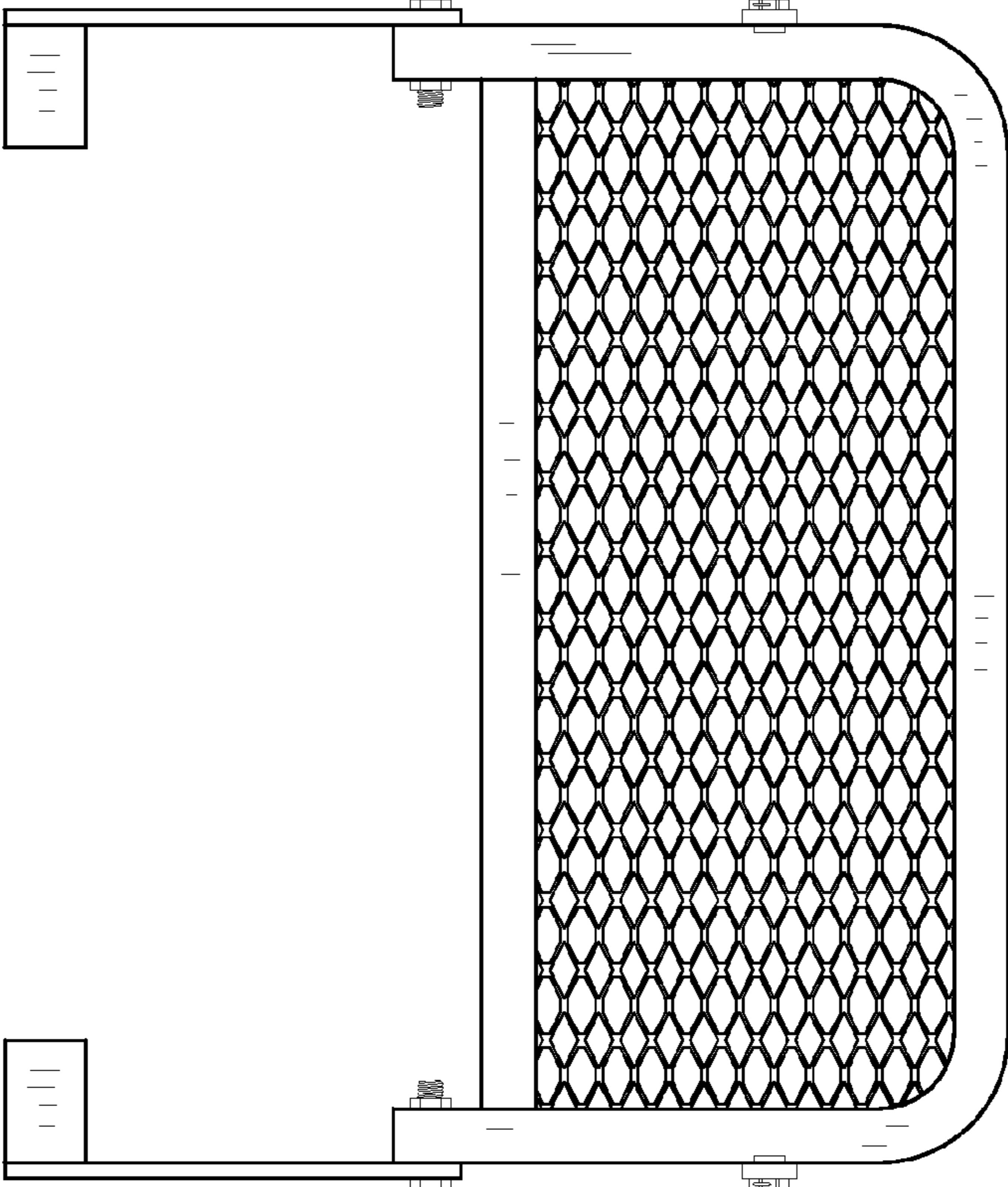
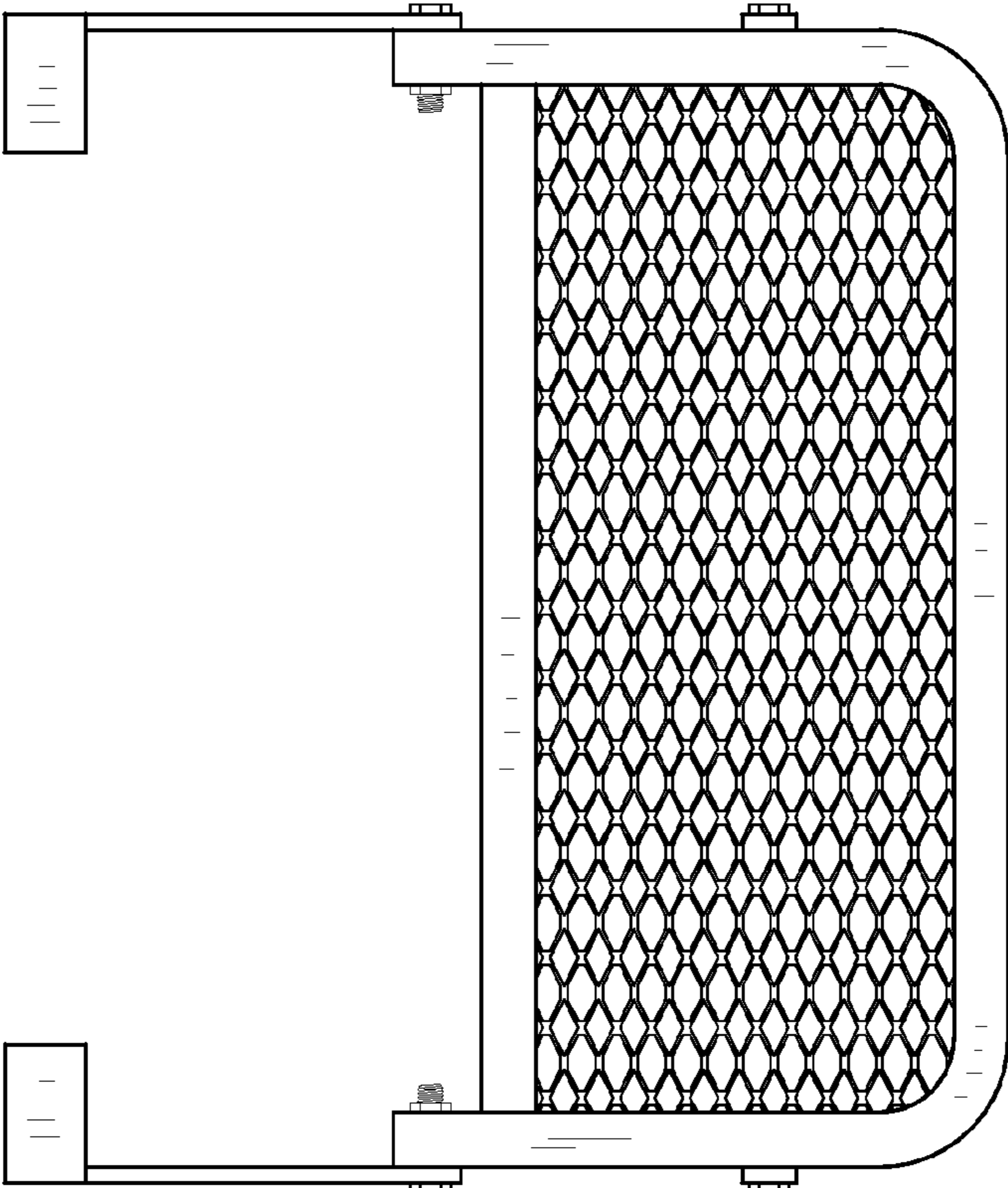

FIG. 5



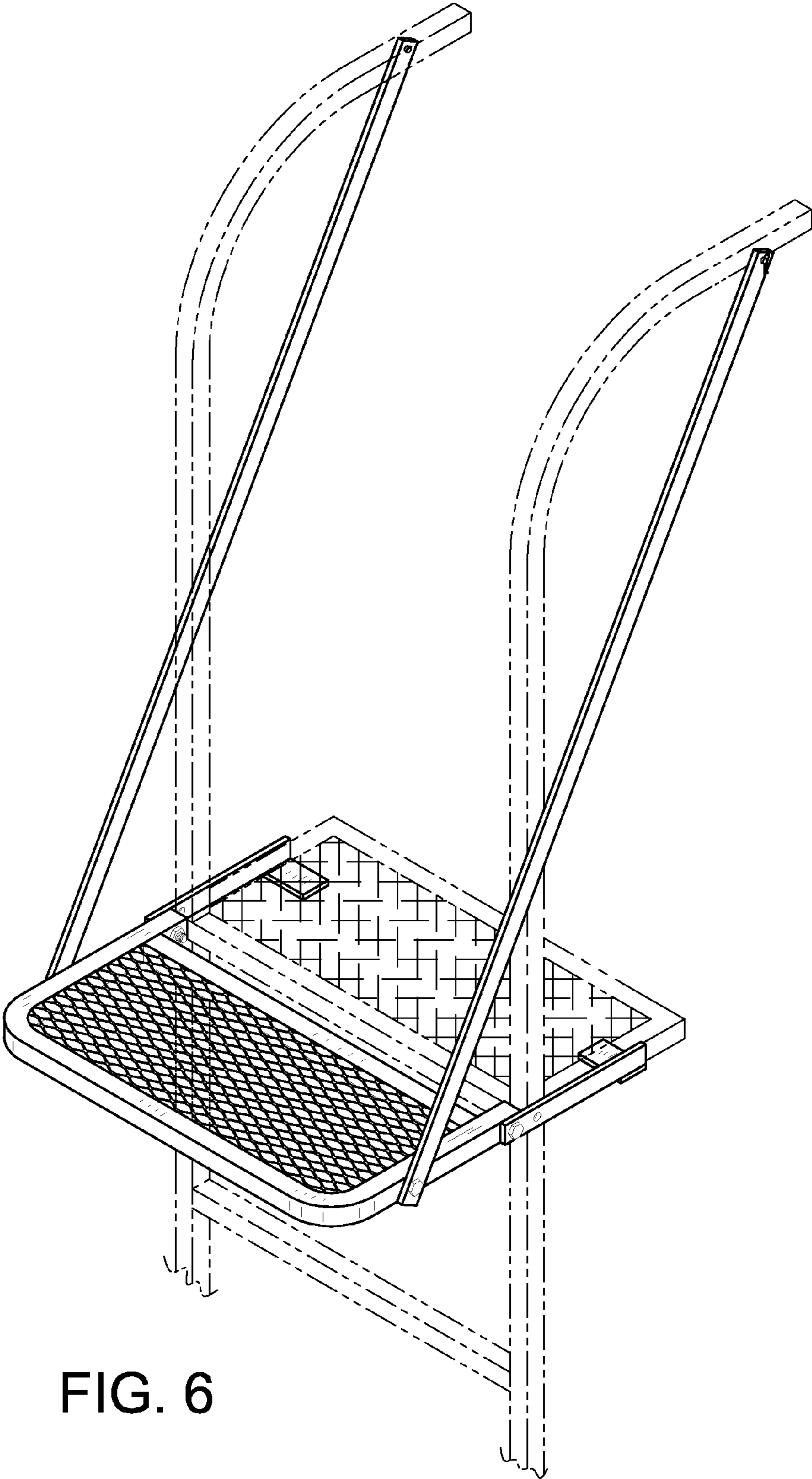

FIG. 6