



US00D675425S

(12) **United States Design Patent**
Payne

(10) **Patent No.:** **US D675,425 S**
(45) **Date of Patent:** **** Feb. 5, 2013**

(54) **SHOE UPPER**

(75) Inventor: **Ashley S. Payne**, Beaverton, OR (US)

(73) Assignee: **NIKE, Inc.**, Beaverton, OR (US)

(**) Term: **14 Years**

(21) Appl. No.: **29/431,056**

(22) Filed: **Aug. 31, 2012**

(51) **LOC (9) Cl.** **02-99**

(52) **U.S. Cl.** **D2/972**

(58) **Field of Classification Search** D2/896,
D2/902, 906-908, 923, 943-945, 969, 972-975;
36/45-49, 50.1, 54, 77 M, 77 R, 83, 88, 113,
36/114, 126-131

See application file for complete search history.

(56) **References Cited**

U.S. PATENT DOCUMENTS

D291,501 S *	8/1987	Tong	D2/969
D307,509 S *	5/1990	Kittle	D2/969
D310,441 S *	9/1990	Ali et al.	D2/969
D467,719 S	12/2002	Blakeslee		
D504,219 S *	4/2005	Morris	D2/972
D513,857 S	1/2006	Hlavacs		
D520,724 S *	5/2006	Link	D2/972
D528,282 S	9/2006	Lee		
D545,049 S	6/2007	Dirsa		
D546,051 S *	7/2007	Lupo	D2/972
D613,937 S	4/2010	Usui		
D649,751 S	12/2011	Lonigan		
D663,940 S	7/2012	Teng-Lee		

OTHER PUBLICATIONS

Nike Footwear Catalog, Footwear: Fall 1990, p. 4, published Dec. 1989, Nike, Inc., USA.

Nike Footwear Catalog, Footwear: Fall 1993, p. 8, published Dec. 1992, Nike, Inc., USA.

Nike Footwear Catalog, Footwear: Fall 1996, p. 10, published Dec. 1995, Nike, Inc., USA.

Nike Footwear Catalog, Footwear: Holiday 2007, p. 164, published Feb. 2007, Nike, Inc., USA.

Nike Footwear Catalog, Core Footwear: Holiday 2010, p. 1, published date unknown, but prior to the filing date of the present application, Nike, Inc., USA.

* cited by examiner

Primary Examiner — Dominic Simone

(74) *Attorney, Agent, or Firm* — Banner & Witcoff, Ltd.

(57) **CLAIM**

The ornamental design for a shoe upper, as shown and described.

DESCRIPTION

FIG. 1 is a front perspective view of a shoe upper showing my new design;

FIG. 2 is a side view thereof; and,

FIG. 3 is a rear perspective view thereof.

The broken lines immediately adjacent to the shaded area represent unclaimed boundaries of the design. The broken lines showing the remainder of the shoe are for environmental purposes only and form no part of the claimed design.

1 Claim, 3 Drawing Sheets

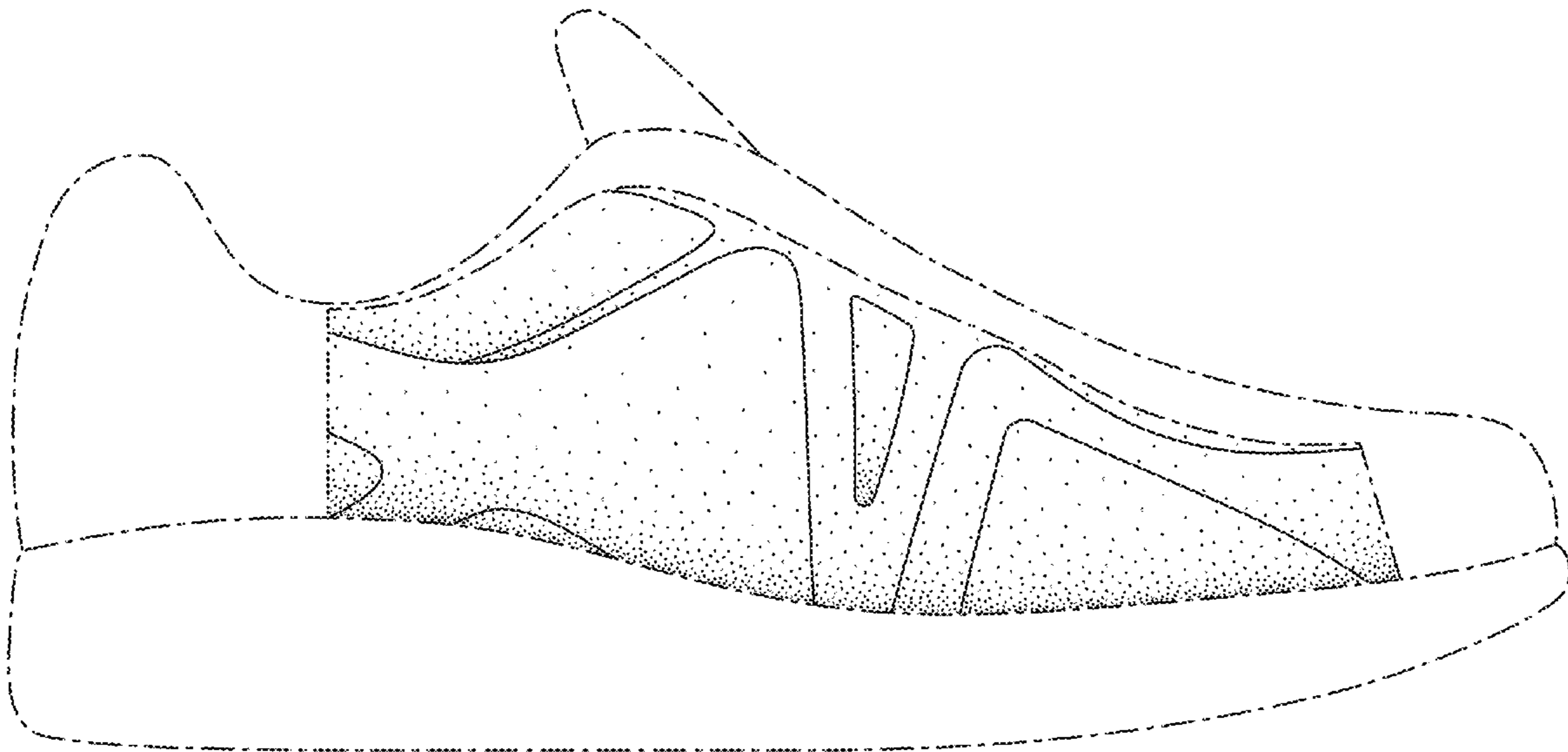

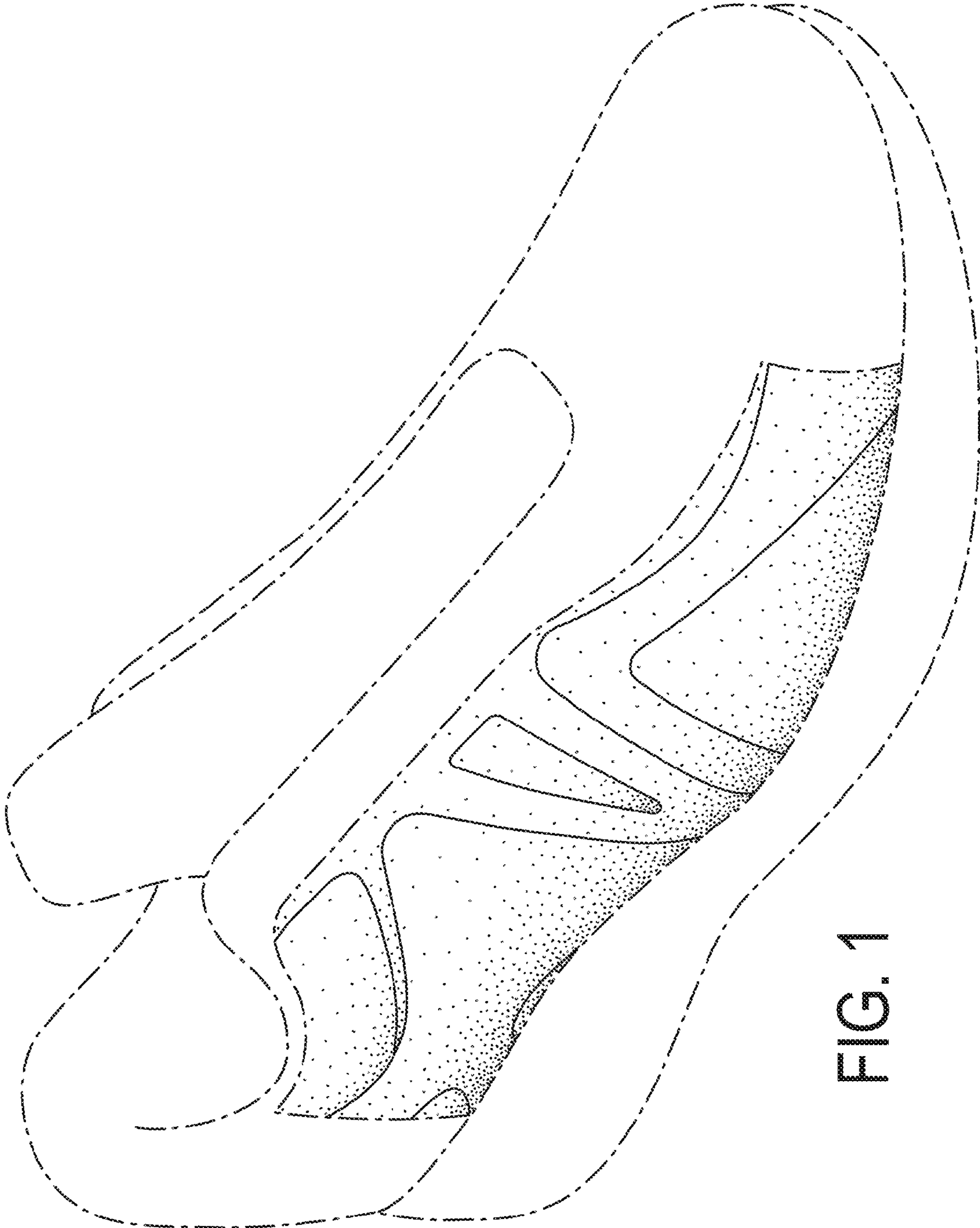

FIG. 1

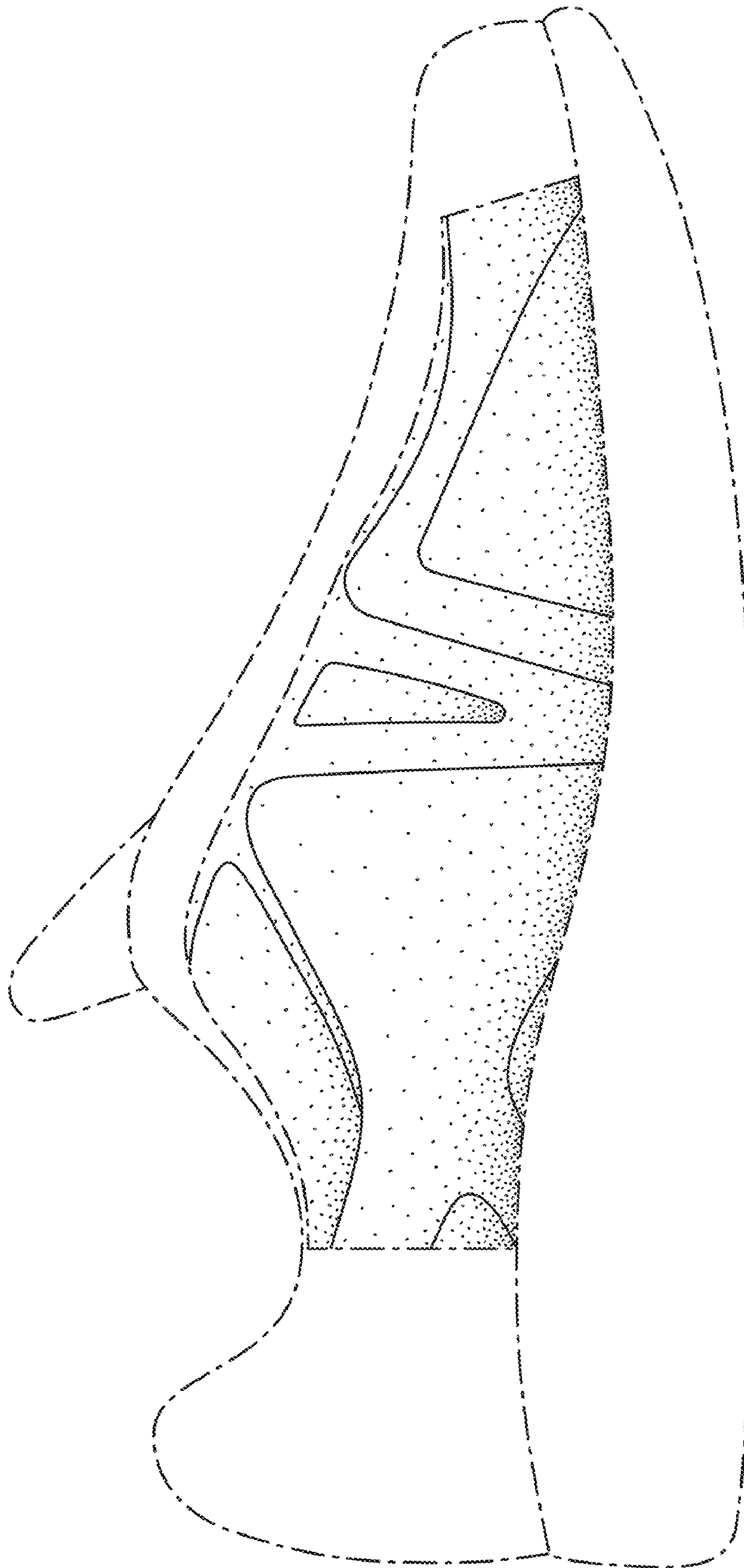

FIG. 2

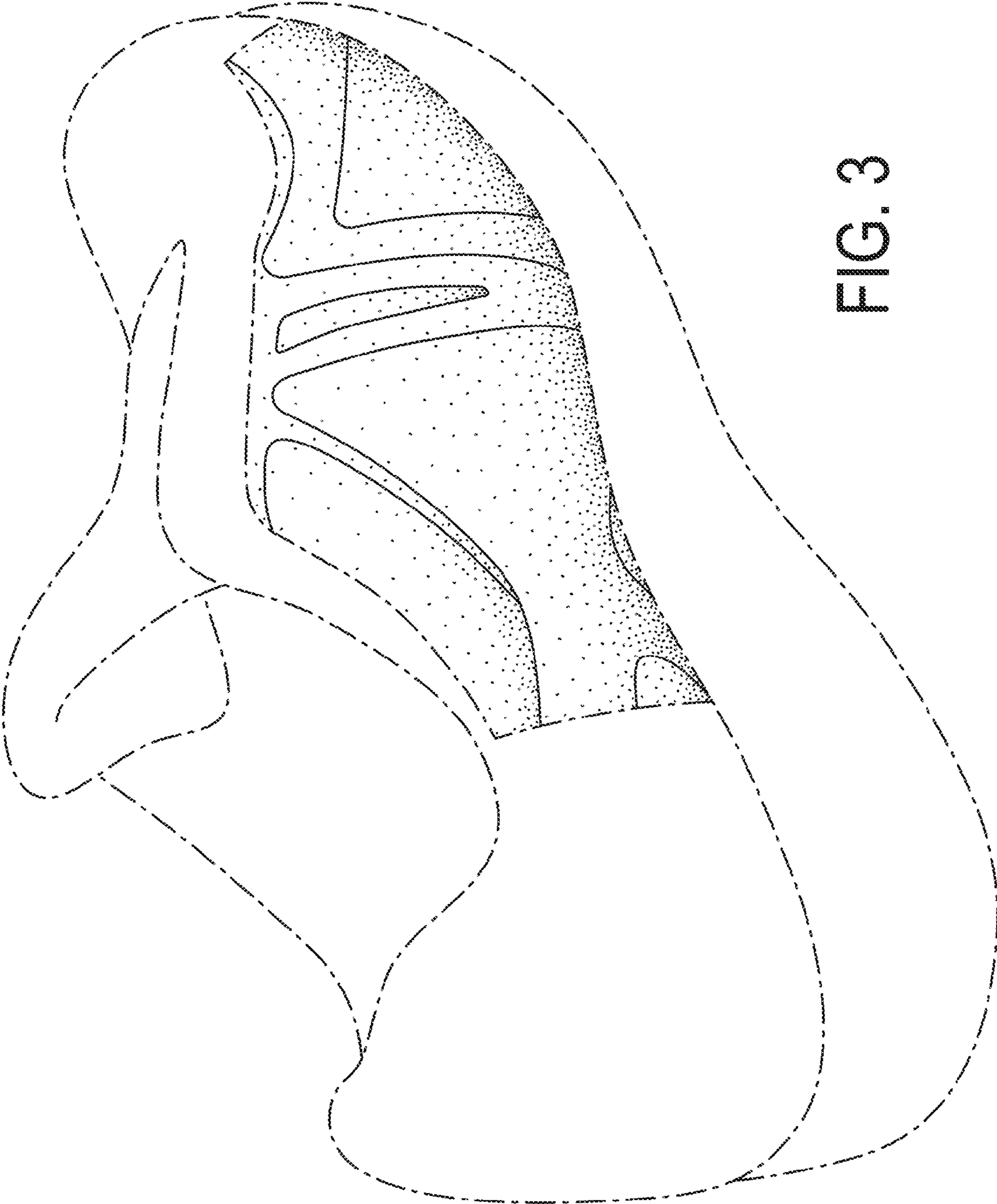

FIG. 3