



US00D675418S

(12) **United States Design Patent**
Van Zyll De Jong et al.

(10) **Patent No.:** **US D675,418 S**
(45) **Date of Patent:** **** Feb. 5, 2013**

- (54) **SHOE**
- (75) Inventors: **Damian Van Zyll De Jong**, Vancouver (CA); **Matthew Philip Dorrington Penner**, Vancouver (CA)
- (73) Assignee: **Native Shoes, Ltd.**, Central, Hong Kong (CN)
- (**) Term: **14 Years**
- (21) Appl. No.: **29/390,244**
- (22) Filed: **Apr. 21, 2011**
- (51) **LOC (9) Cl.** **02-04**
- (52) **U.S. Cl.** **D2/969; D2/945**
- (58) **Field of Classification Search** D2/896, D2/902, 903, 907, 908, 909, 910, 912, 916, D2/923, 925, 934, 929, 935, 937, 938, 939, D2/942, 943, 944, 945, 947, 951, 953, 960, D2/969, 971, 972, 973, 974, 975, 977, 978; 36/83, 113, 114, 126, 127, 128, 129, 130, 36/131, 3 R, 3 A, 3 B, 8.1, 11.5, 25 R, 28, 36/29, 34 R, 43, 45, 46.5, 50.1, 52, 54, 57, 36/77 R

See application file for complete search history.

(56) **References Cited**

U.S. PATENT DOCUMENTS

D66,420 S *	1/1925	Jones	D2/945
D69,798 S *	3/1926	Gilson	D2/945
D96,687 S *	8/1935	Lutz	D2/945
2,014,094 A *	9/1935	Wiggin	36/11
D112,344 S *	11/1938	Lutz	D2/945
D117,585 S	11/1939	Sperry		
D118,133 S *	12/1939	Pick	D2/945
D118,135 S *	12/1939	Pick	D2/945
D125,426 S *	2/1941	Pick	D2/945
D125,427 S *	2/1941	Pick	D2/945
D125,428 S *	2/1941	Pick	D2/945
D125,429 S *	2/1941	Pick	D2/945
D130,845 S *	12/1941	Pick	D2/945
D130,846 S *	12/1941	Pick	D2/945
D130,847 S *	12/1941	Pick	D2/945
D140,573 S *	3/1945	Sandler	D2/943

D144,140 S *	3/1946	Sandler	D2/945
D148,964 S *	3/1948	Tarlow	D2/945
D272,963 S	3/1984	Muller et al.		
D306,513 S *	3/1990	Sachs et al.	D2/945
D322,881 S	1/1992	Bushman		
D324,448 S	3/1992	Blissett		
D329,131 S	9/1992	Ostberg		
5,197,210 A *	3/1993	Sink	36/127
D378,471 S	3/1997	Winson		
D449,434 S *	10/2001	Erickson et al.	D2/969
D450,178 S	11/2001	Boncutter		
D455,895 S	4/2002	Yang		
D478,413 S *	8/2003	Robinson et al.	D2/969
D478,414 S *	8/2003	Robinson et al.	D2/969
D529,697 S	10/2006	Earle		
D540,514 S	4/2007	Hendricks		
D540,516 S	4/2007	Weitzman		
D547,035 S	7/2007	Belley et al.		
7,281,343 B2	10/2007	Riha et al.		
D558,958 S	1/2008	Motomura		
D577,180 S	9/2008	Della Valle		
D577,181 S	9/2008	Della Valle		
D580,638 S	11/2008	McClaskie		
D593,741 S	6/2009	Vico et al.		

(Continued)

Primary Examiner — Elizabeth J Oswecki

(74) *Attorney, Agent, or Firm* — Ingrassia Fisher & Lorenz, P.C.

(57) **CLAIM**

The ornamental design for a shoe, as shown and described.

DESCRIPTION

FIG. 1 is a top perspective view of a shoe, showing our new design;
 FIG. 2 is an inner side view of the shoe shown in FIG. 1;
 FIG. 3 is an outer side view of the shoe shown in FIG. 1;
 FIG. 4 is a top view of the shoe shown in FIG. 1;
 FIG. 5 is a rear view of the shoe shown in FIG. 1;
 FIG. 6 is a front view of the shoe shown in FIG. 1; and,
 FIG. 7 is a bottom view of the shoe shown in FIG. 1.
 The broken lines shown in the figures represent portions of the shoe that form no part of the claimed design.

1 Claim, 4 Drawing Sheets

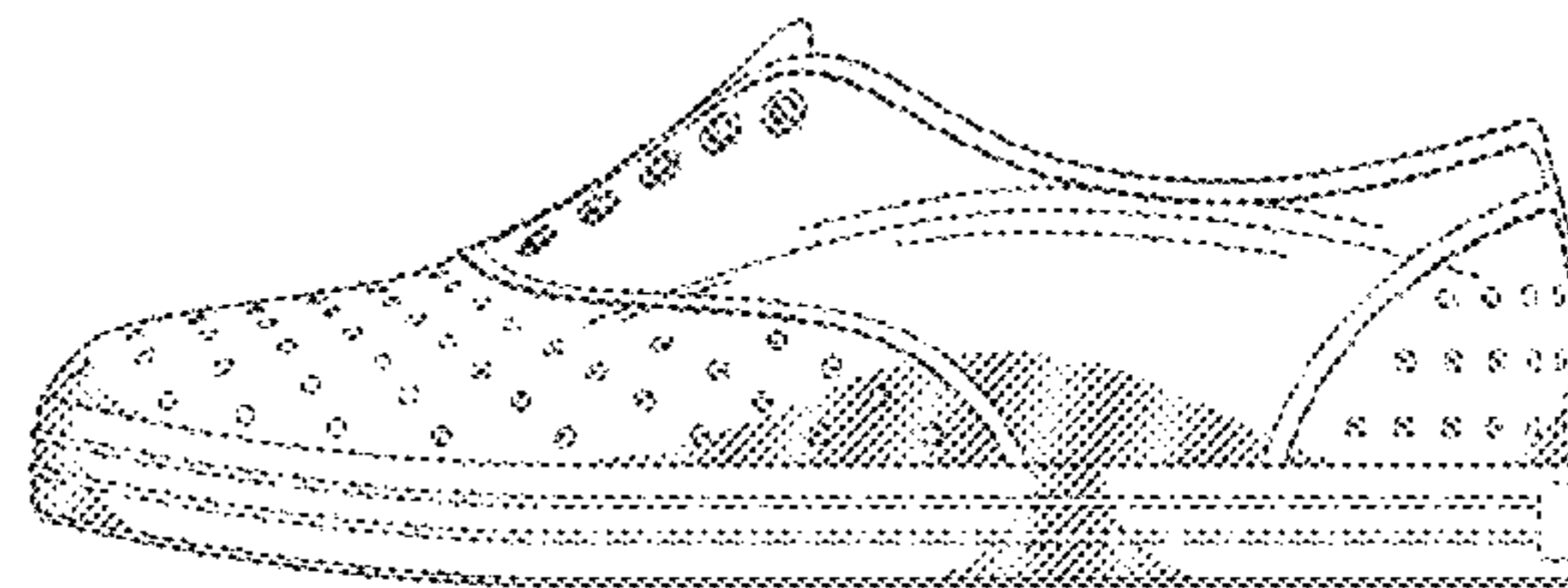
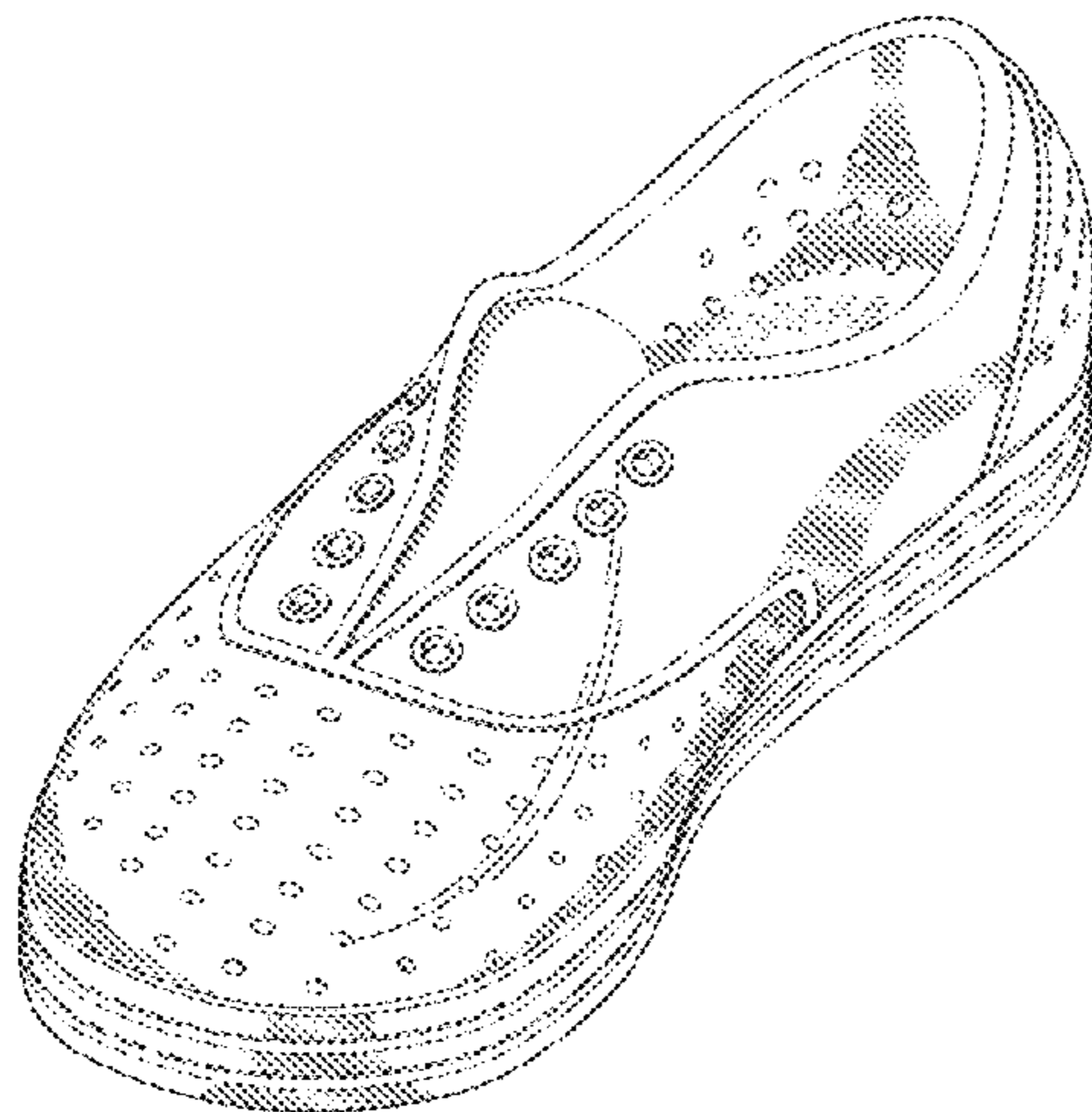

US D675,418 S

Page 2

U.S. PATENT DOCUMENTS

D596,385 S	7/2009	McDade et al.		D651,387 S	1/2012	Van Zyll De Jong et al.
D602,243 S *	10/2009	Bradford	D2/971	D651,388 S	1/2012	Van Zyll De Jong et al.
D604,482 S	11/2009	Fletcher		D651,389 S	1/2012	Van Zyll De Jong et al.
D626,312 S	11/2010	Della Valle et al.		D651,390 S	1/2012	Van Zyll De Jong et al.
D628,365 S	12/2010	Bourdin et al.		D659,953 S *	5/2012	Van Zyll De Jong et al. . D2/907
D634,519 S	3/2011	Choi		D660,566 S *	5/2012	Van Zyll De Jong et al. . D2/945
D636,155 S	4/2011	Della Valle et al.		2005/0060914 A1	3/2005	Fuerst
D640,046 S	6/2011	Claassen		2008/0263905 A1	10/2008	Tai
D641,145 S	7/2011	Della Valle et al.		2010/0281714 A1	11/2010	Carboy et al.
D648,103 S *	11/2011	Chionna	D2/906			

* cited by examiner

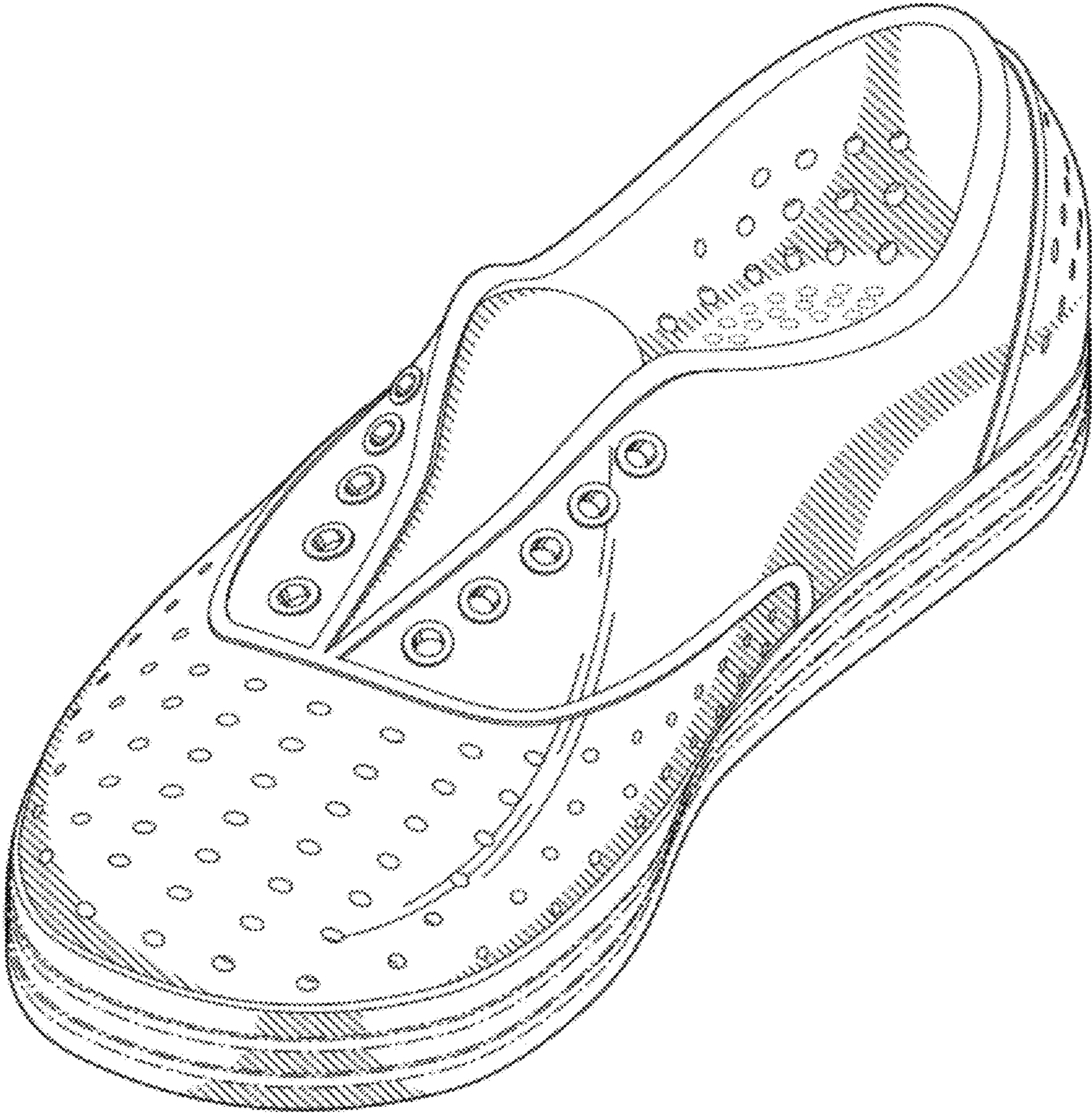

FIG. 1

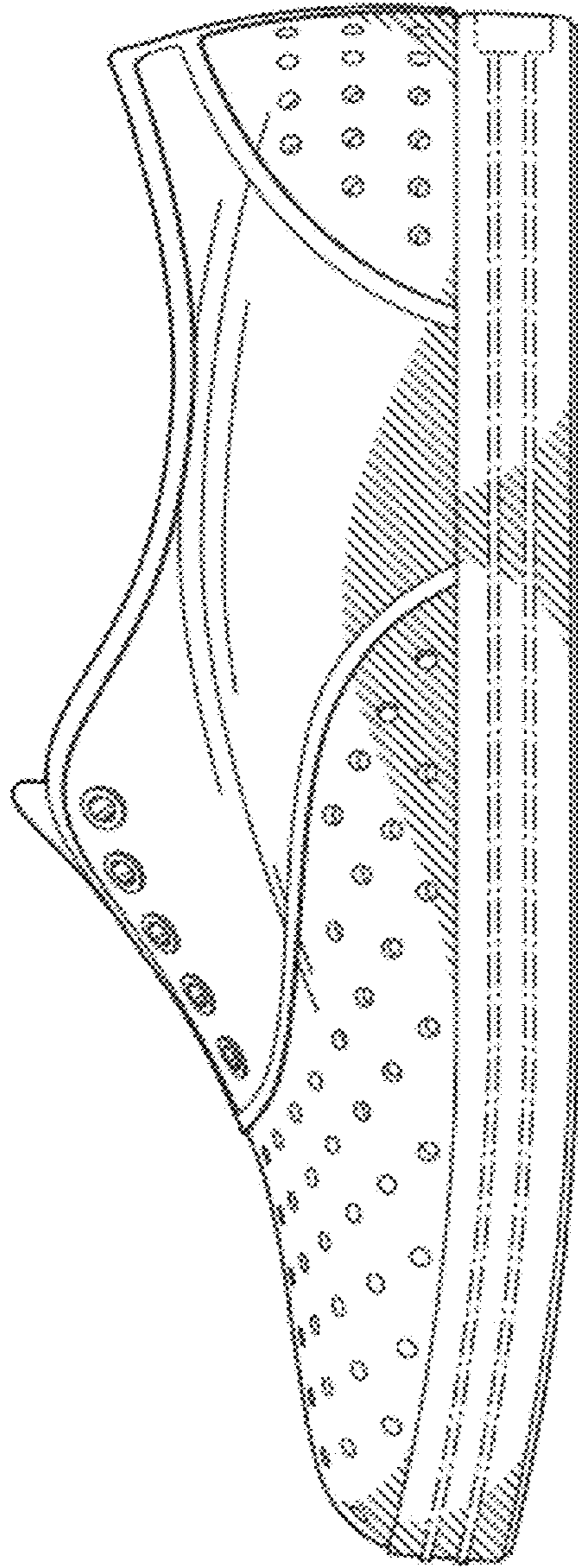

FIG. 2

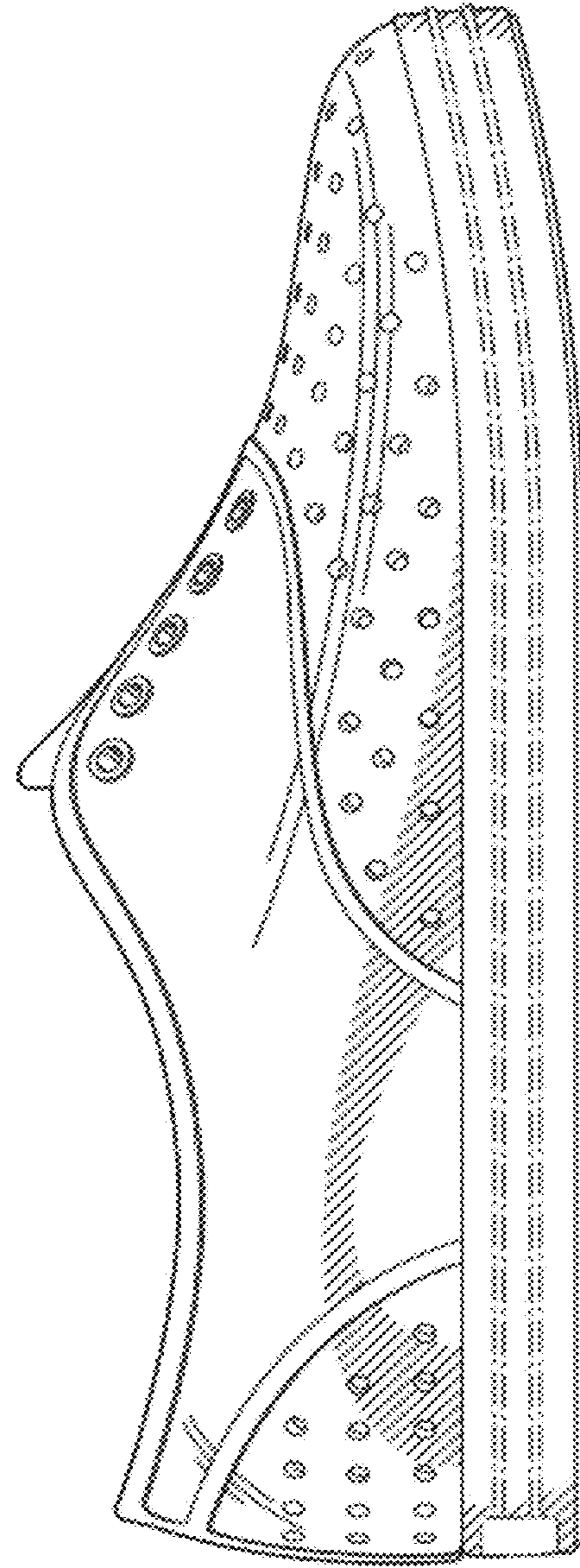

FIG. 3

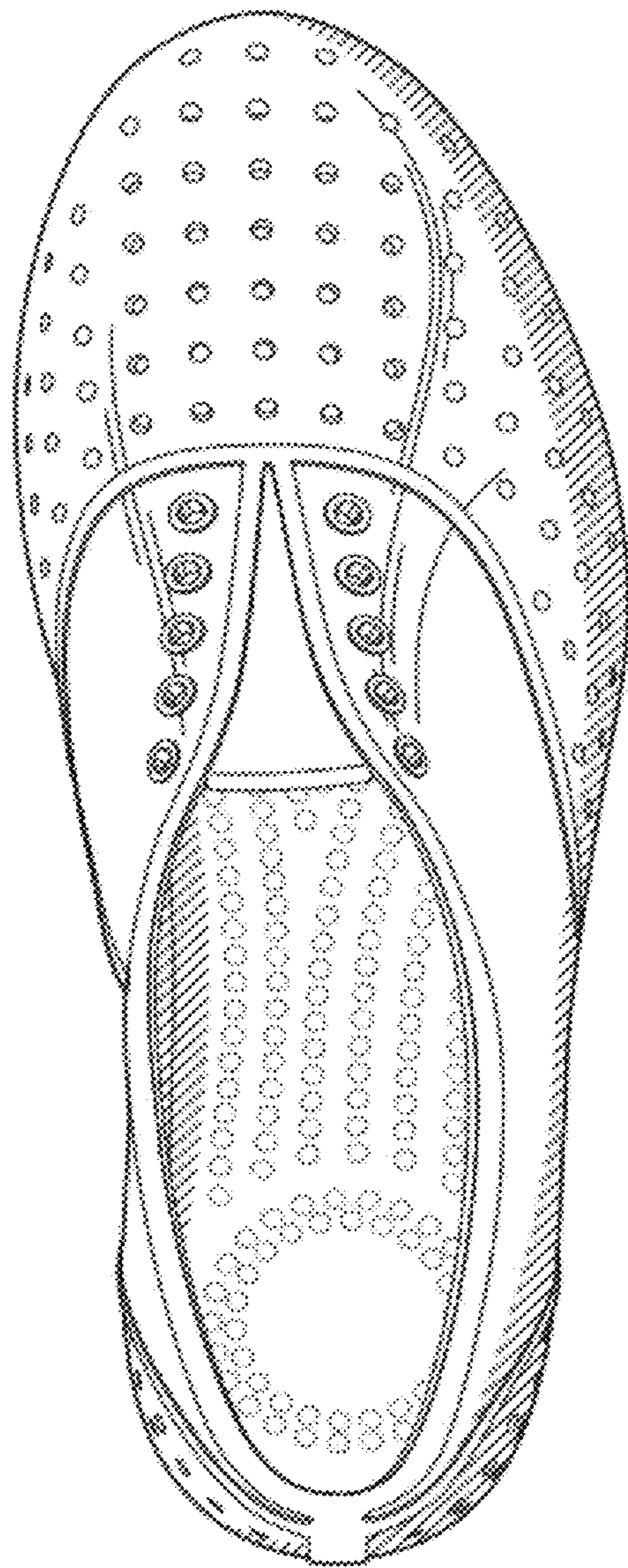

FIG. 4

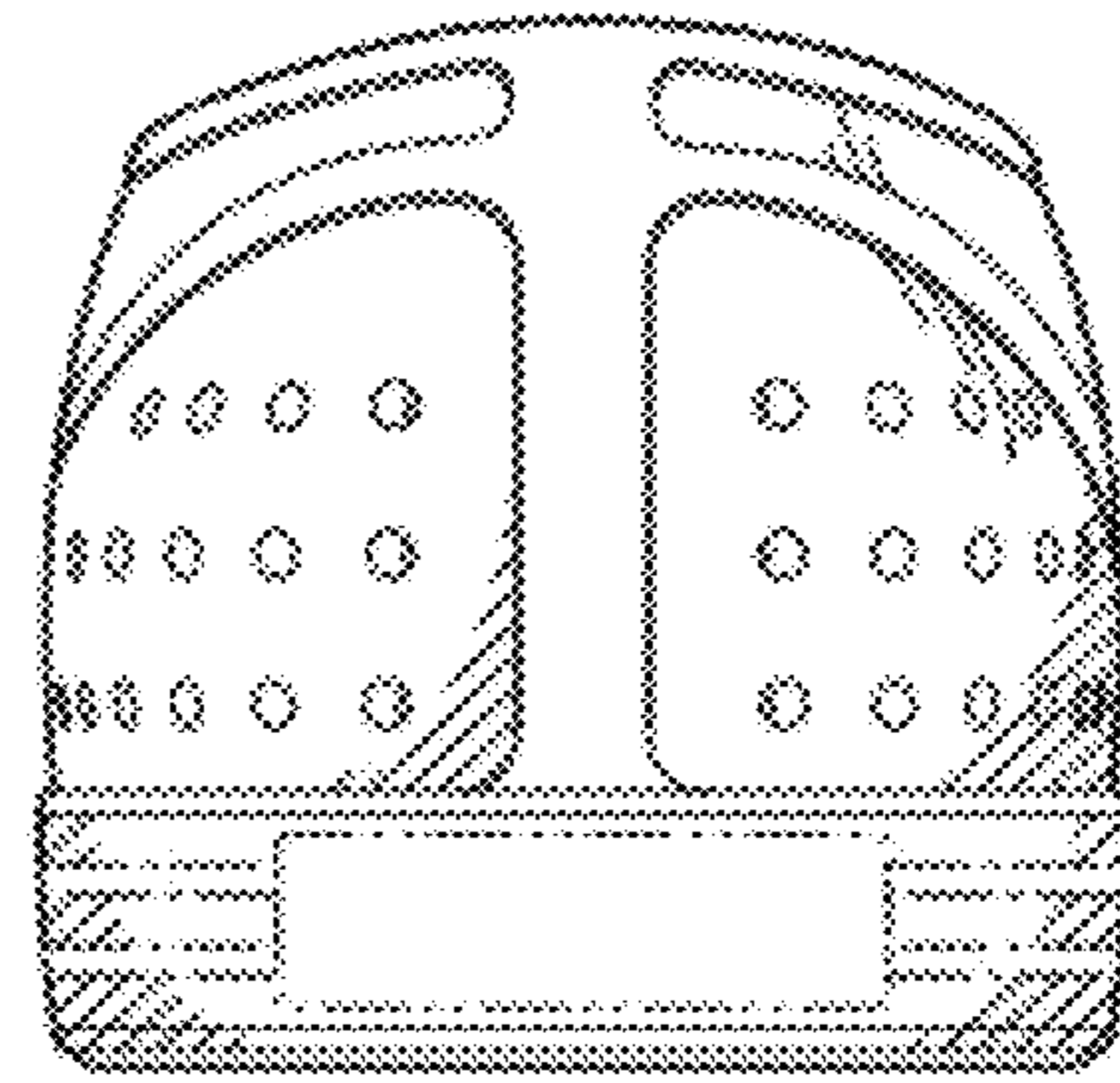

FIG. 5

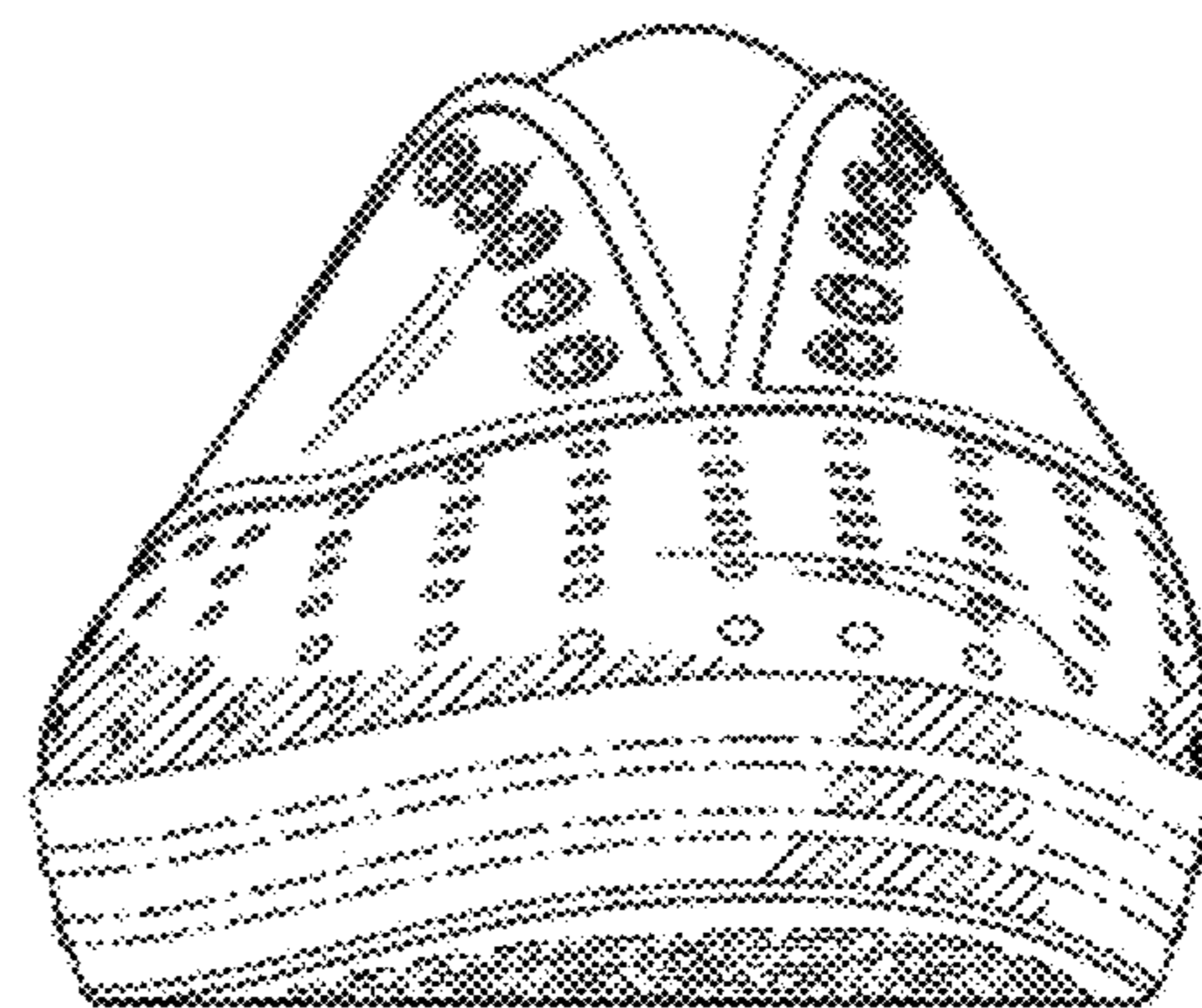

FIG. 6

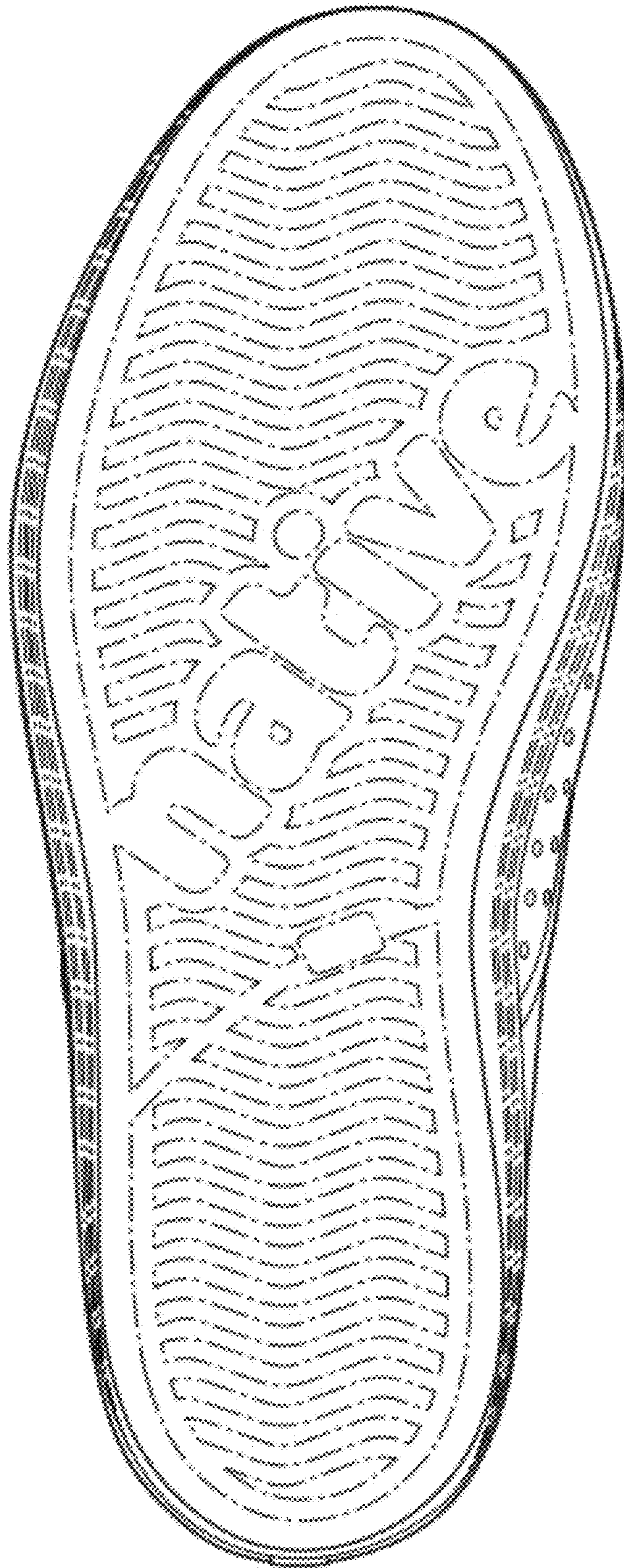

FIG. 7