



US00D675416S

(12) **United States Design Patent**
Minami

(10) **Patent No.:** **US D675,416 S**

(45) **Date of Patent:** **** Feb. 5, 2013**

(54) **SHOE OUTSOLE**

(75) Inventor: **Tetsuya T. Minami**, Portland, OR (US)

(73) Assignee: **NIKE, Inc.**, Beaverton, OR (US)

(**) Term: **14 Years**

(21) Appl. No.: **29/432,489**

(22) Filed: **Sep. 15, 2012**

(51) **LOC (9) Cl.** **02-99**

(52) **U.S. Cl.** **D2/962**

(58) **Field of Classification Search** D2/896,
D2/902, 906-908, 923, 943-945, 962, 963,
D2/969, 972-975; 36/45-49, 50.1, 54, 77 M,
36/77 R, 83, 88, 113, 114, 126-131, 67 R-67 D
See application file for complete search history.

(56) **References Cited**

U.S. PATENT DOCUMENTS

938,843	A	*	11/1909	Golden	D2/962
1,594,056	A	*	7/1926	Floyd	36/128
4,392,312	A		7/1983	Crowley		
D290,903	S	*	7/1987	Inohara et al.	D2/962
D305,383	S	*	1/1990	Arai	D2/962
D324,764	S		3/1992	Allen		
D341,481	S		11/1993	Peterson		
D351,495	S	*	10/1994	Nagai et al.	D2/962
D368,360	S		4/1996	Wolfe		
D387,892	S	*	12/1997	Briant	D2/962
D393,146	S	*	4/1998	Valle	D2/962
D401,750	S	*	12/1998	Santos et al.	D2/962
D401,751	S	*	12/1998	Santos et al.	D2/962
D427,754	S	*	7/2000	Portaud	D2/962
D449,431	S	*	10/2001	Savoie	D2/962
D471,694	S		3/2003	Hudson		

D473,699	S	*	4/2003	Savoie	D2/962
D509,050	S	*	9/2005	Savoie	D2/962
D509,347	S	*	9/2005	Horton	D2/962
D525,416	S		7/2006	Auger		
D548,440	S	*	8/2007	Ortley et al.	D2/962
D573,779	S	*	7/2008	Stauffer	D2/962
D617,542	S	*	6/2010	Stauffer	D2/962
D651,386	S	*	1/2012	Wilken et al.	D2/962

OTHER PUBLICATIONS

Nike Footwear Catalog, Soccer: Summer 2010, p. 3, published Feb. 2010, Nike, Inc., USA.

* cited by examiner

Primary Examiner — Dominic Simone

(74) *Attorney, Agent, or Firm* — Banner & Witcoff, Ltd.

(57) **CLAIM**

The ornamental design for a shoe outsole, as shown and described.

DESCRIPTION

FIG. 1 is a front perspective view of a shoe outsole showing my new design;

FIG. 2 is a side view thereof;

FIG. 3 is a rear perspective view thereof;

FIG. 4 is a front perspective view of the shoe outsole shown in FIGS. 1-3 with selective disclaimed features removed for clarity purposes;

FIG. 5 is a side view thereof; and,

FIG. 6 is a rear perspective view thereof.

The broken lines showing the remainder of the shoe are for environmental purposes only and form no part of the claimed design.

1 Claim, 6 Drawing Sheets

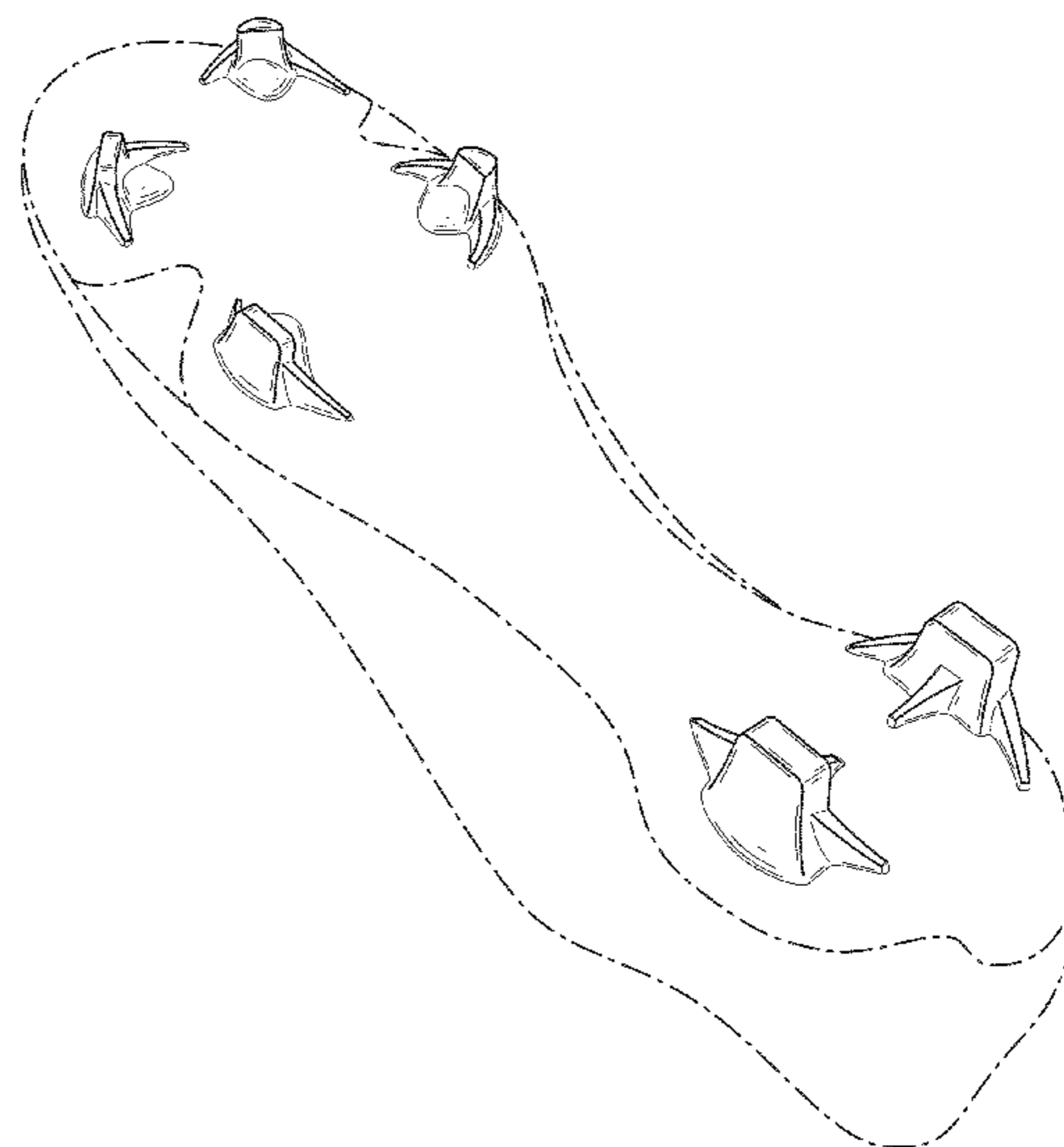
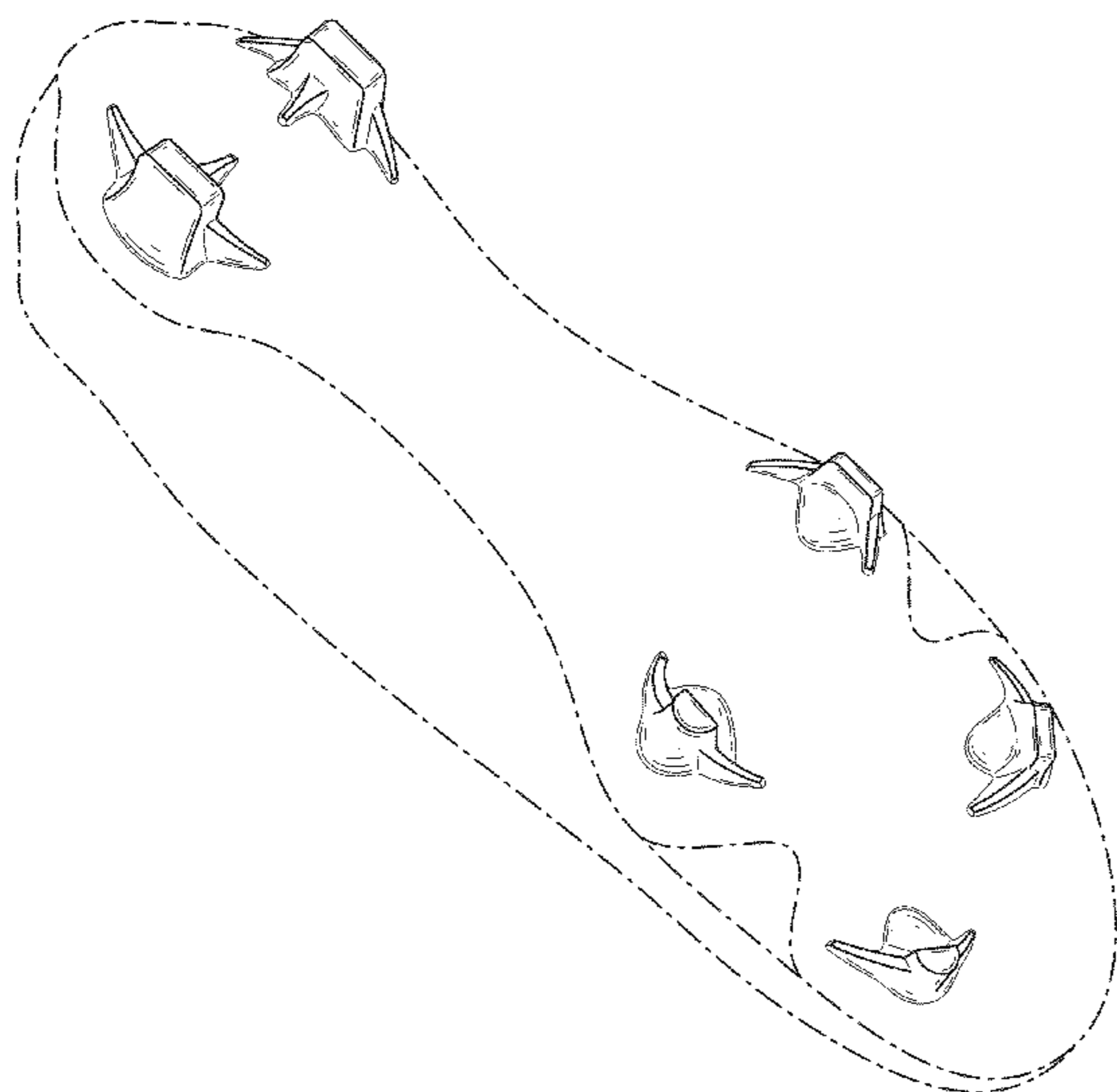

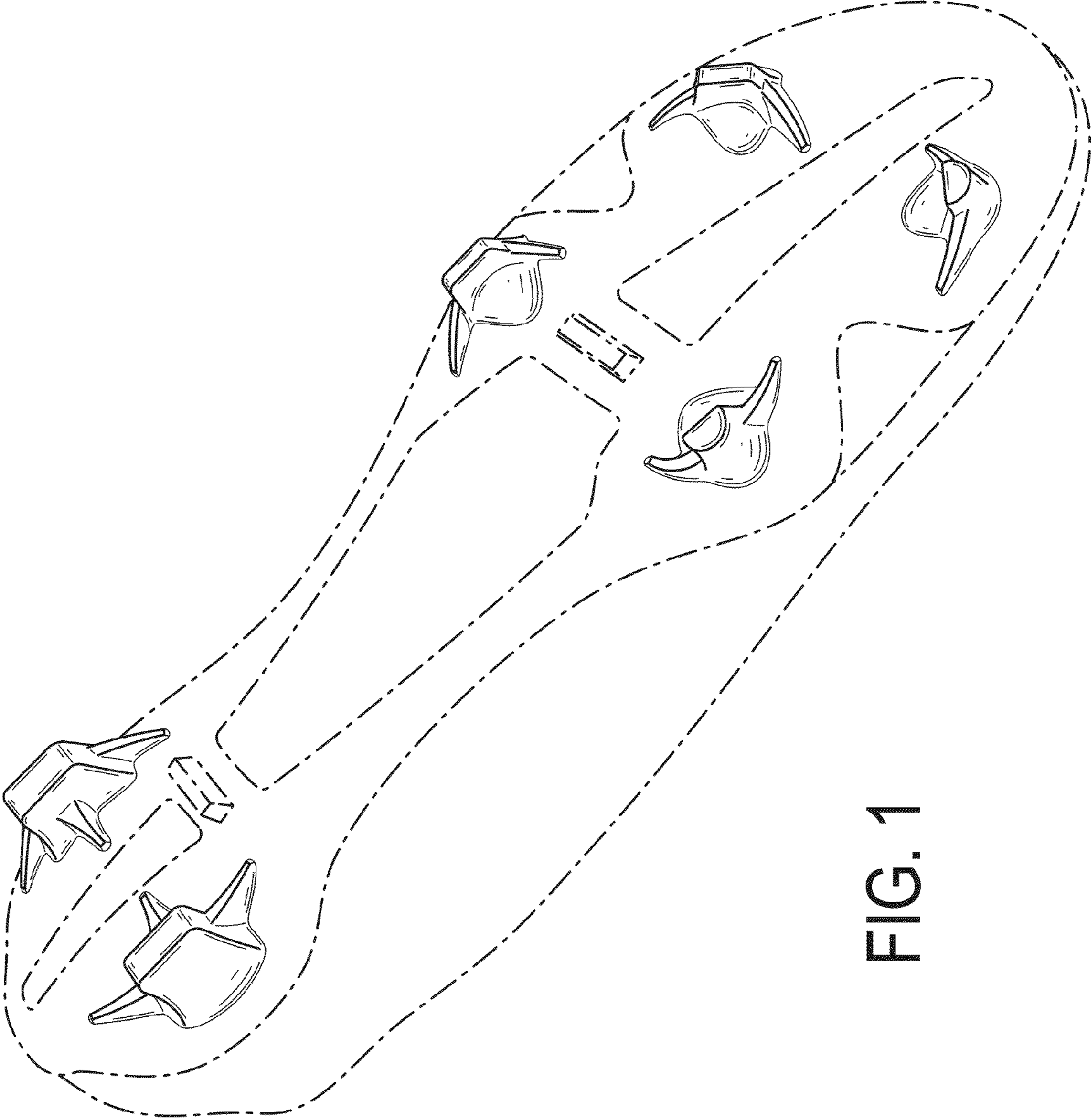

FIG. 1

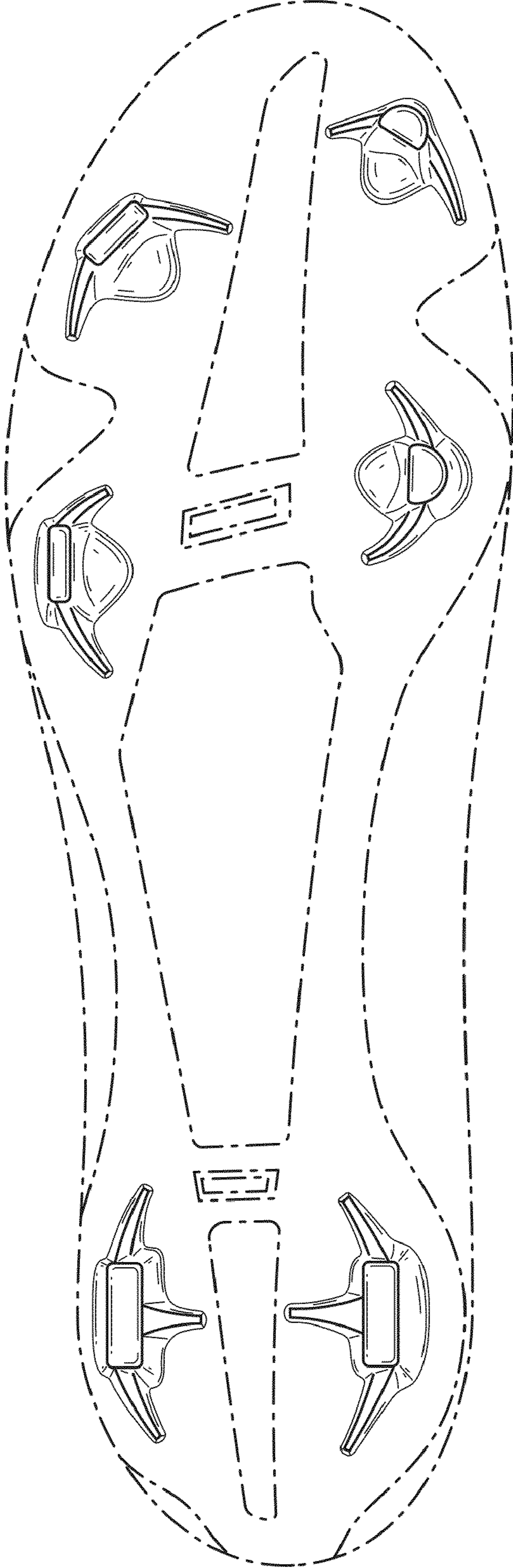

FIG. 2

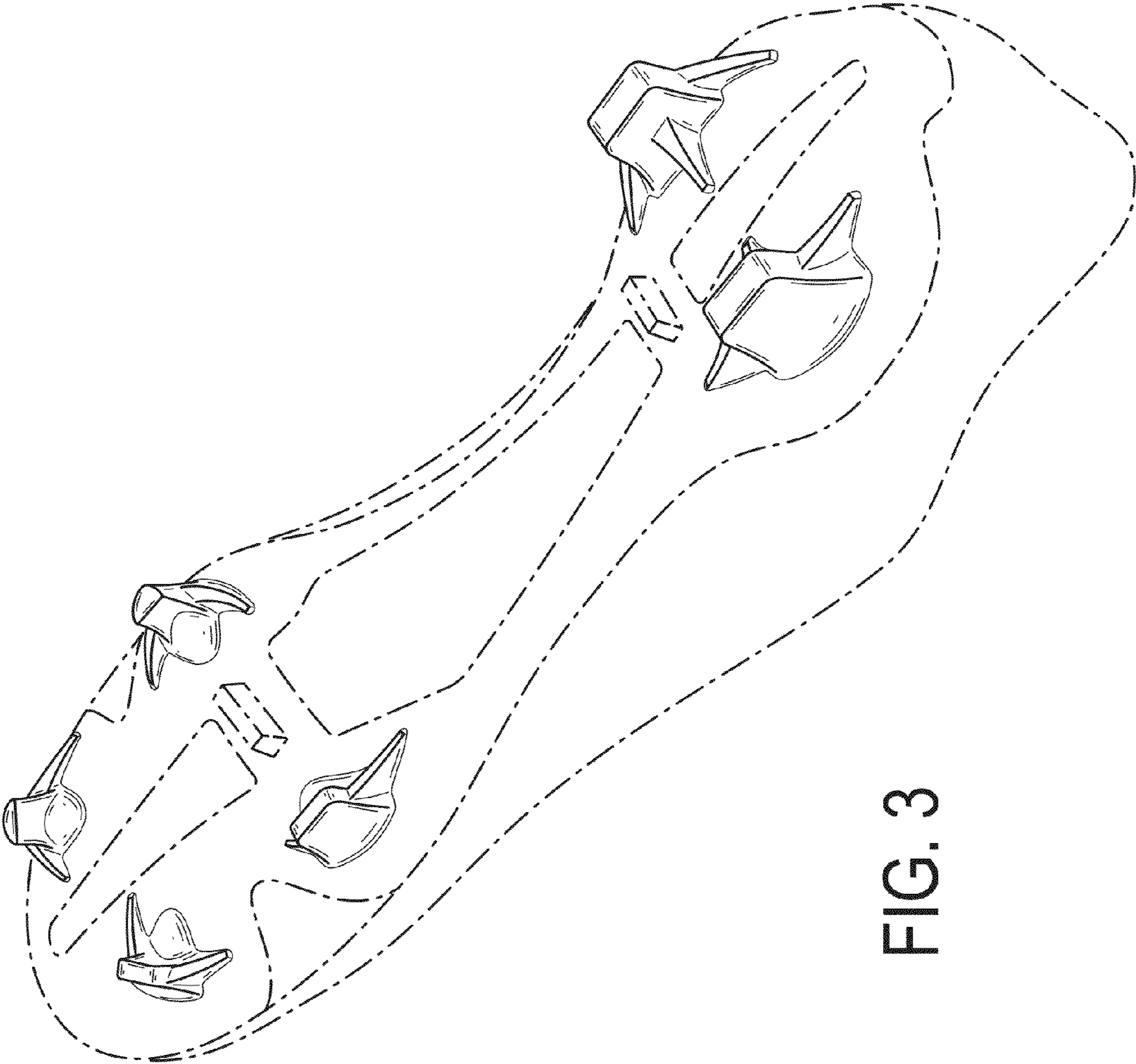

FIG. 3

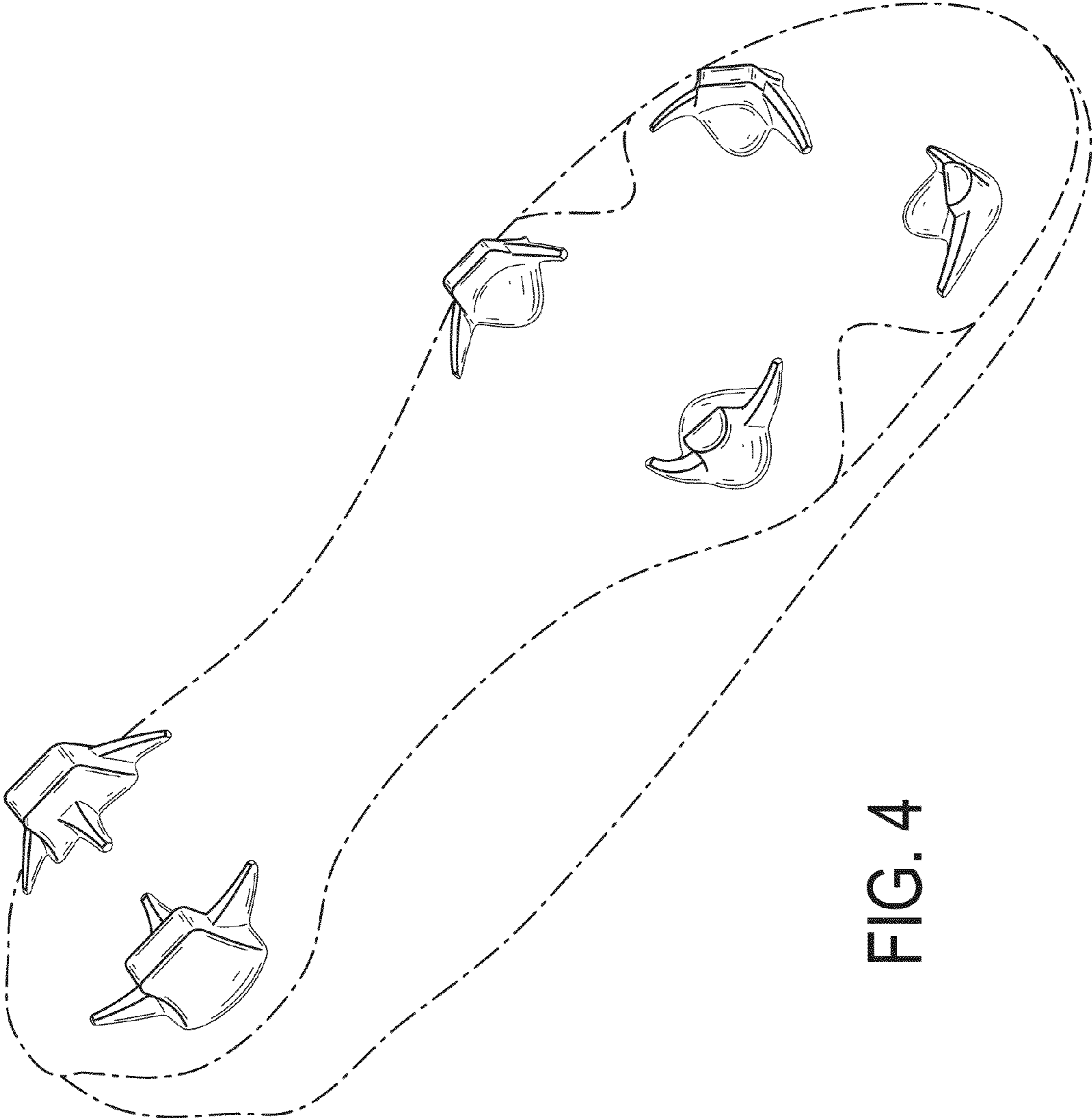

FIG. 4

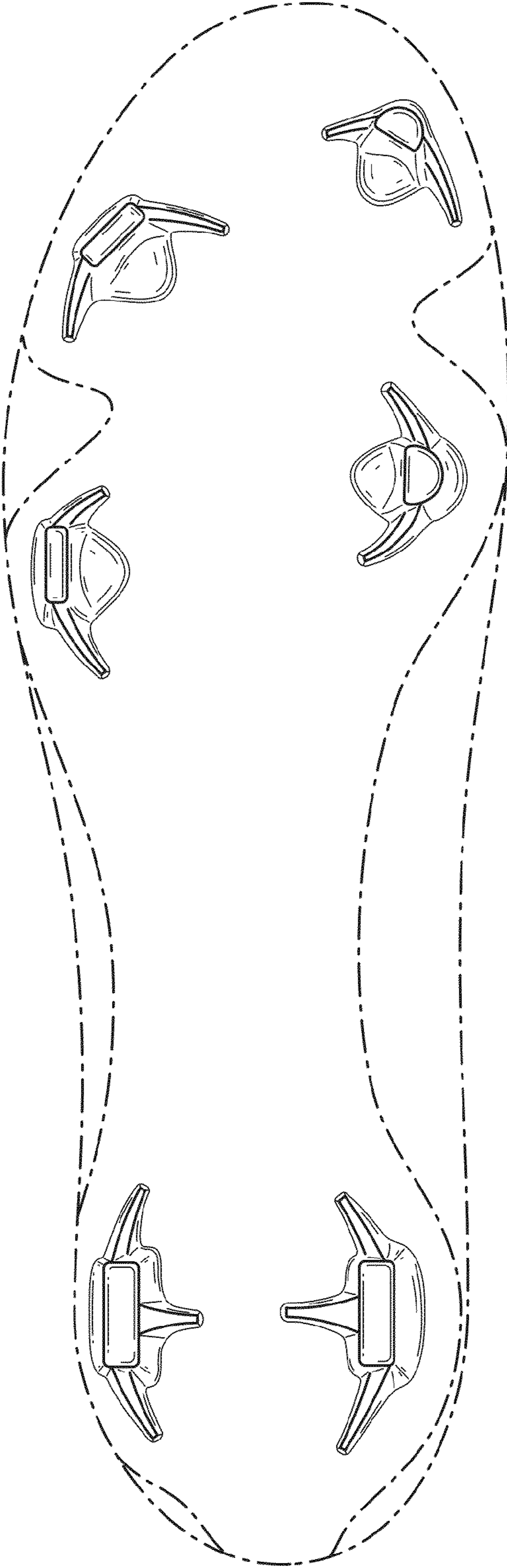

FIG. 5

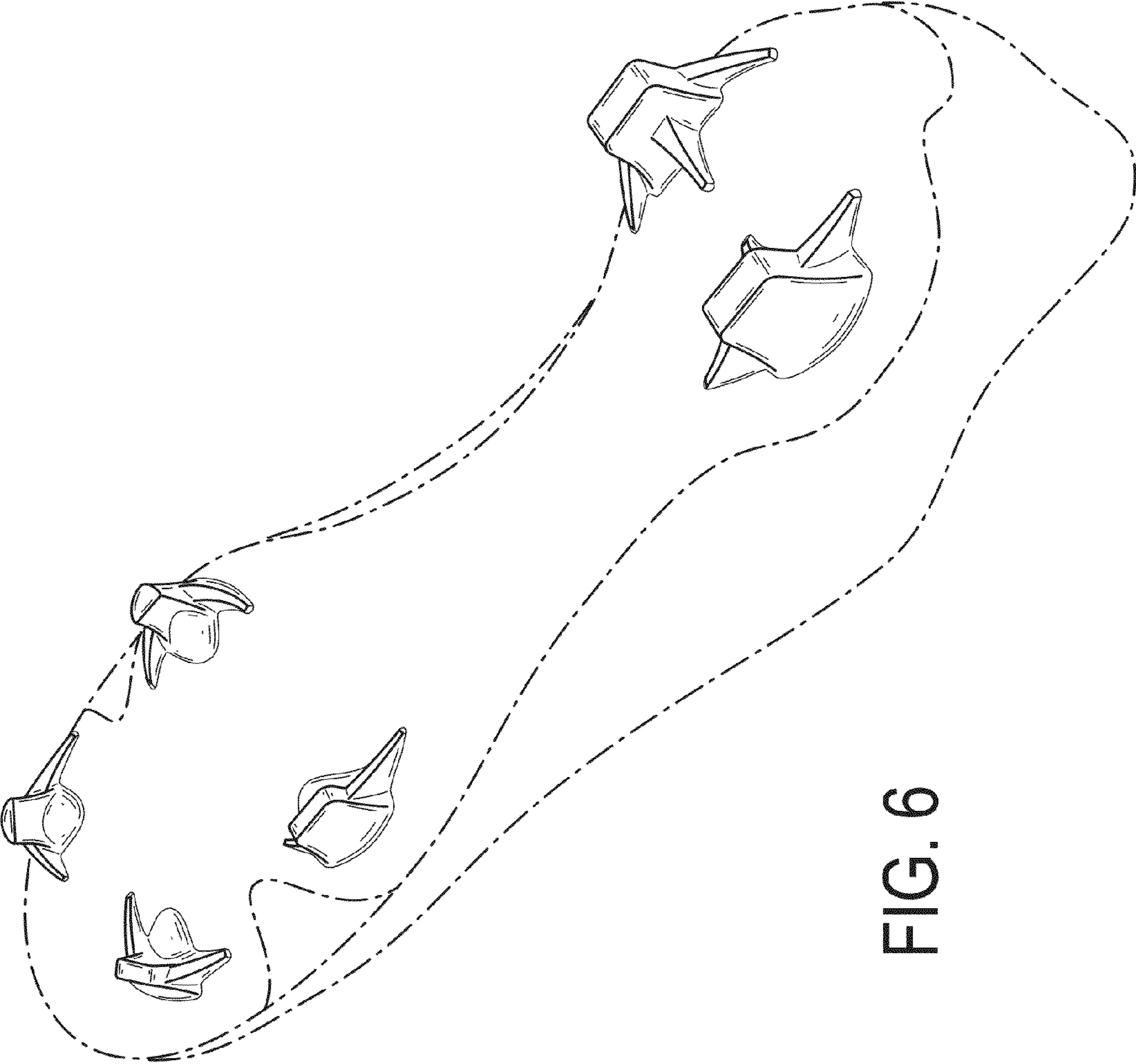

FIG. 6