



US00D675411S

(12) **United States Design Patent**  
**Lee**

(10) **Patent No.:** **US D675,411 S**

(45) **Date of Patent:** **\*\* Feb. 5, 2013**

(54) **SHOE OUTSOLE**

(75) Inventor: **Jeongwoo Lee**, Portland, OR (US)

(73) Assignee: **NIKE, Inc.**, Beaverton, OR (US)

(\*\*) Term: **14 Years**

(21) Appl. No.: **29/430,991**

(22) Filed: **Aug. 31, 2012**

(51) **LOC (9) Cl.** ..... **02-04**

(52) **U.S. Cl.** ..... **D2/960; D2/957; D2/951**

(58) **Field of Classification Search** ..... D2/902,  
D2/906, 908, 916, 918, 925, 946-962, 977;  
36/3 B, 22 R, 24.5, 25 R, 28, 32 R, 34 R,  
36/59 C, 67 A, 103

See application file for complete search history.

(56) **References Cited**

**U.S. PATENT DOCUMENTS**

D78,502 S	5/1924	Blair	
D71,338 S	10/1926	Oakley	
D79,934 S *	11/1929	Paterson	D2/959
D200,846 S *	4/1965	Bovay	D2/908
5,351,421 A *	10/1994	Miers	36/128
D433,789 S	11/2000	Hardy	
D499,239 S	12/2004	Burg	
D503,522 S	4/2005	Schoenborn	
D540,515 S	4/2007	McClaskie	
D566,381 S *	4/2008	Nakano et al.	D2/959
D574,134 S	8/2008	Petrie	
D577,183 S *	9/2008	Link	D2/959
D577,883 S *	10/2008	Link	D2/959
D586,994 S	2/2009	Chang	
D595,036 S *	6/2009	Link	D2/957
D596,836 S	7/2009	Link	
D625,500 S *	10/2010	Dekovic	D2/959
D636,157 S *	4/2011	Nascimento	D2/951
D637,381 S	5/2011	Zappiello	
D646,872 S *	10/2011	Rasmussen	D2/957

D659,363 S *	5/2012	Leary et al.	D2/955
D666,392 S *	9/2012	Shaffer	D2/957
D666,393 S *	9/2012	Roulo	D2/957
D666,394 S *	9/2012	Mentha	D2/960
2002/0017036 A1 *	2/2002	Berger et al.	36/3 B
2009/0126230 A1 *	5/2009	McDonald et al.	36/88
2010/0115796 A1 *	5/2010	Pulli	36/103
2010/0299965 A1 *	12/2010	Avar et al.	36/102

**OTHER PUBLICATIONS**

Nike Footwear Catalog, Footwear: Fall 1987, p. 44, published Jan. 1987, Nike, Inc., USA.

Nike Footwear Catalog, Footwear: Fall 1994, p. 52, published Nov. 1993, Nike, Inc., USA.

Nike Footwear Catalog, Sport Performance Footwear: Fall 2009, p. 154, published Nov. 2008, Nike, Inc., USA.

Nike Footwear Catalog, Men's Footwear: Sportswear: Spring 2011, p. 28, published May 2010, Nike, Inc., USA.

\* cited by examiner

*Primary Examiner* — T. Chase Nelson

(74) *Attorney, Agent, or Firm* — Banner & Witcoff, Ltd.

(57) **CLAIM**

The ornamental design for a shoe outsole, as shown and described.

**DESCRIPTION**

FIG. 1 is a front perspective view of a shoe outsole showing my/our new design;

FIG. 2 is a plan view thereof; and,

FIG. 3 is a rear perspective view thereof.

The unshaded square region within the shaded area, demarcated by broken lines, forms no part of the claimed design.

The broken lines showing the remainder of the shoe are for environmental purposes only and form no part of the claimed design.

**1 Claim, 3 Drawing Sheets**

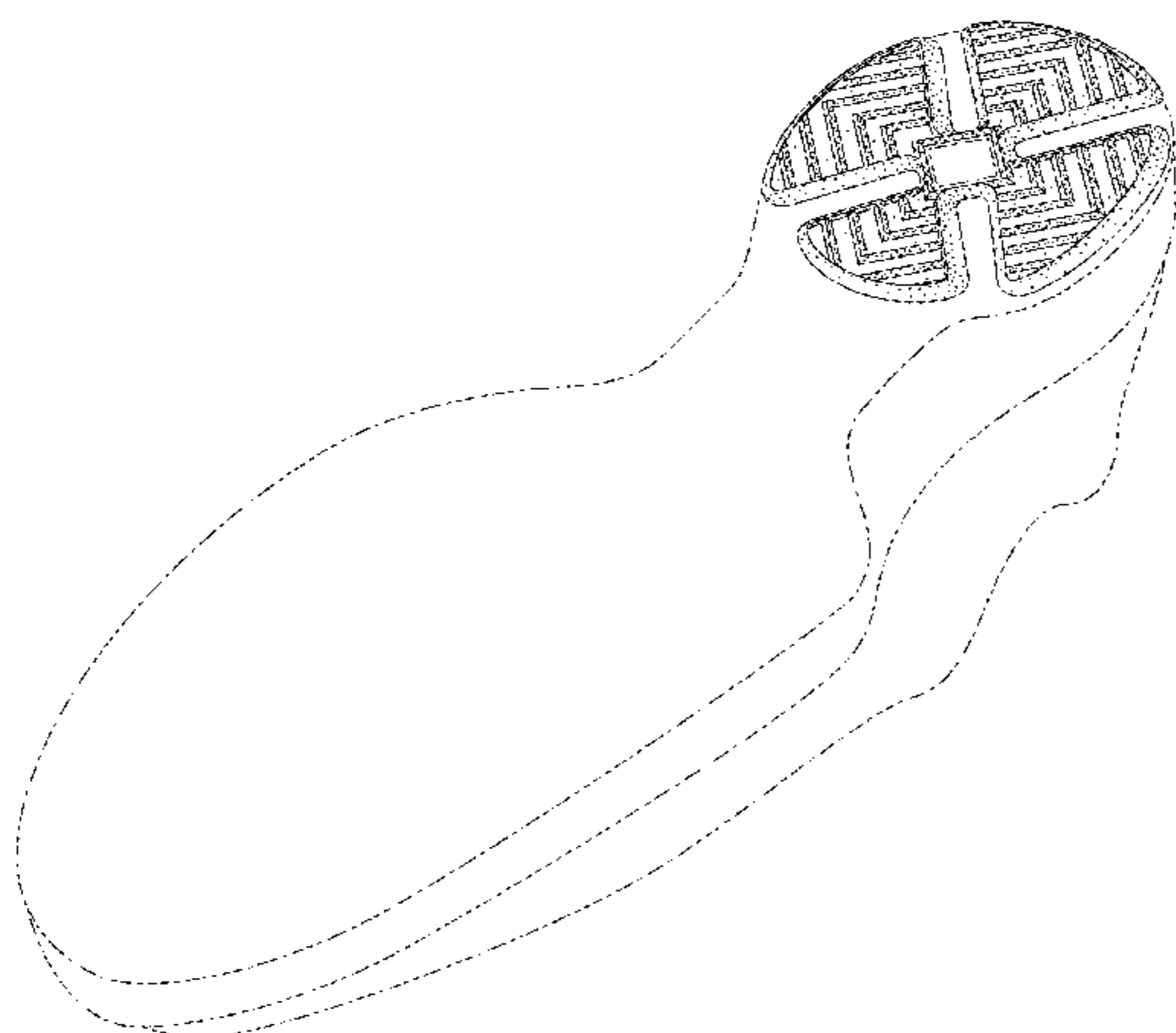

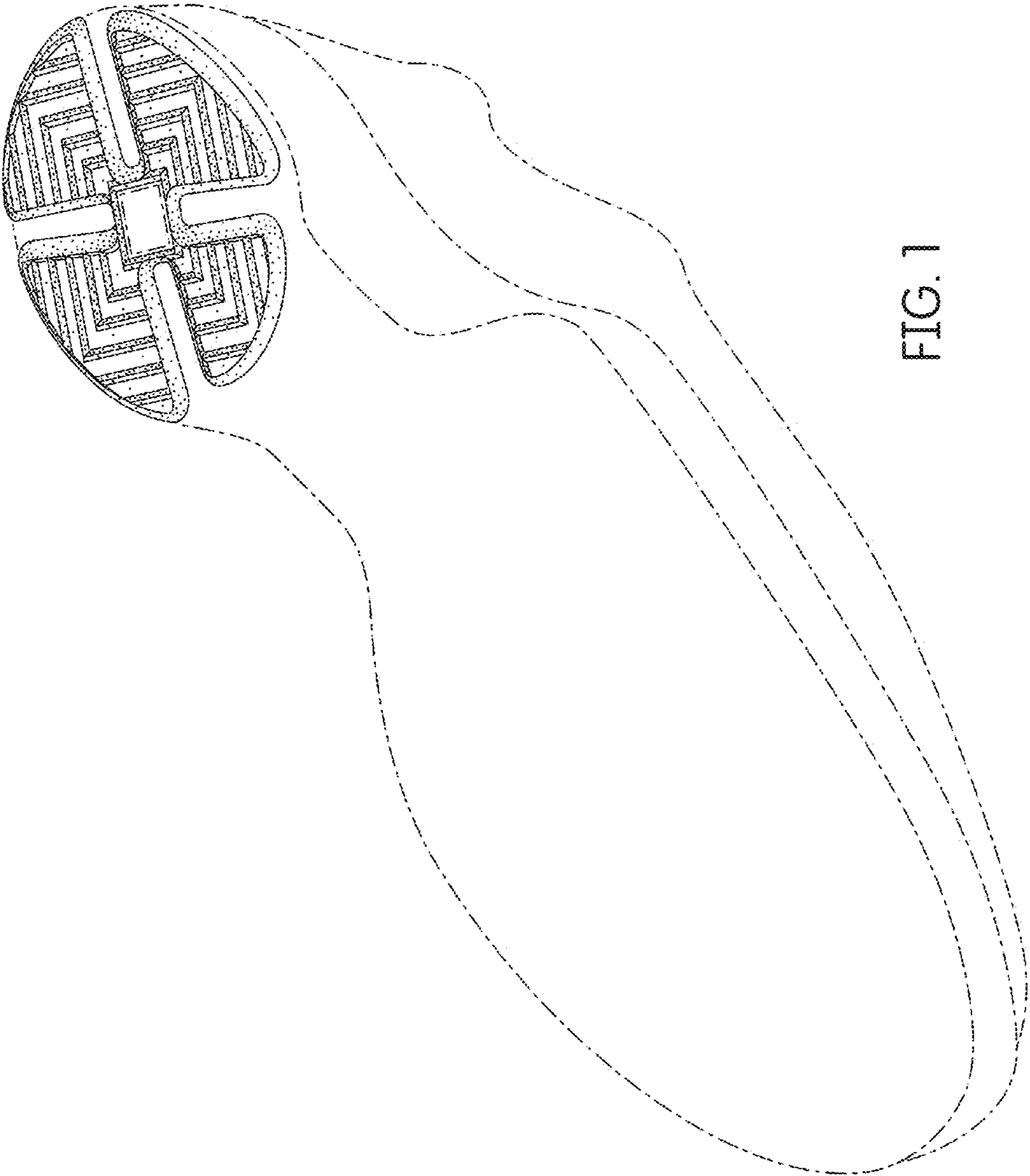

FIG. 1

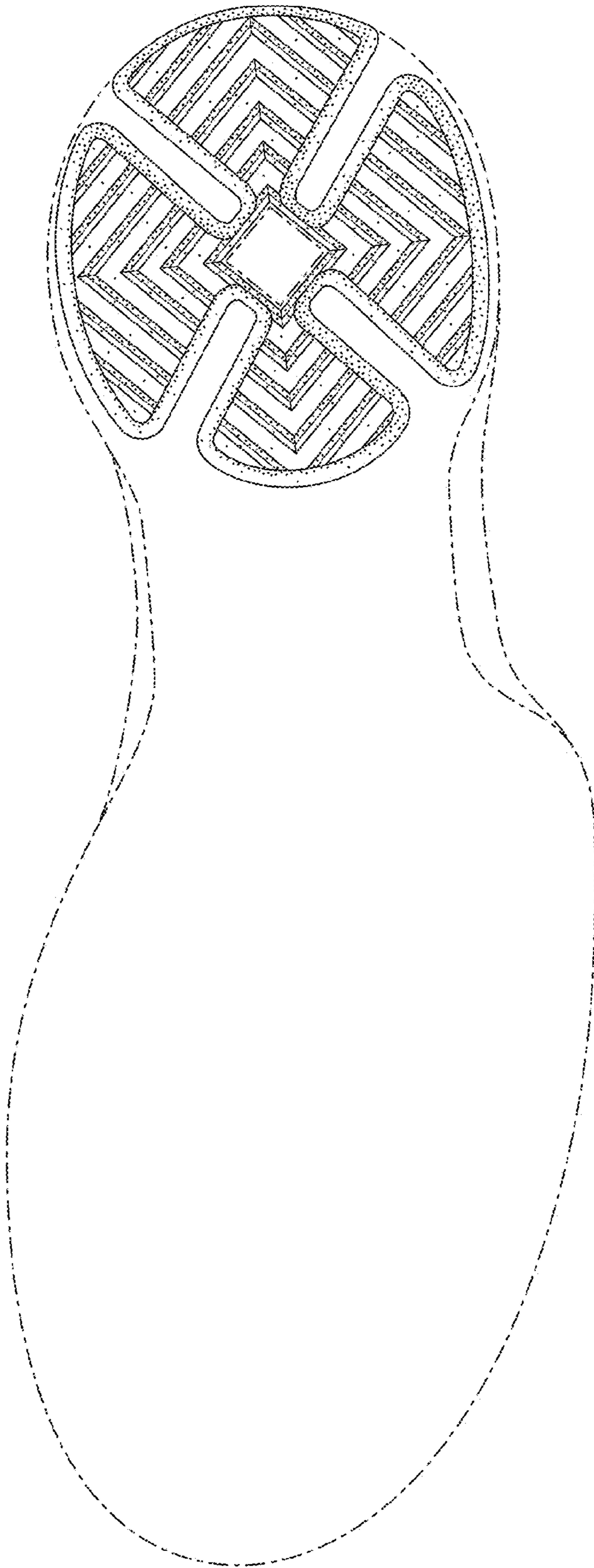

FIG. 2

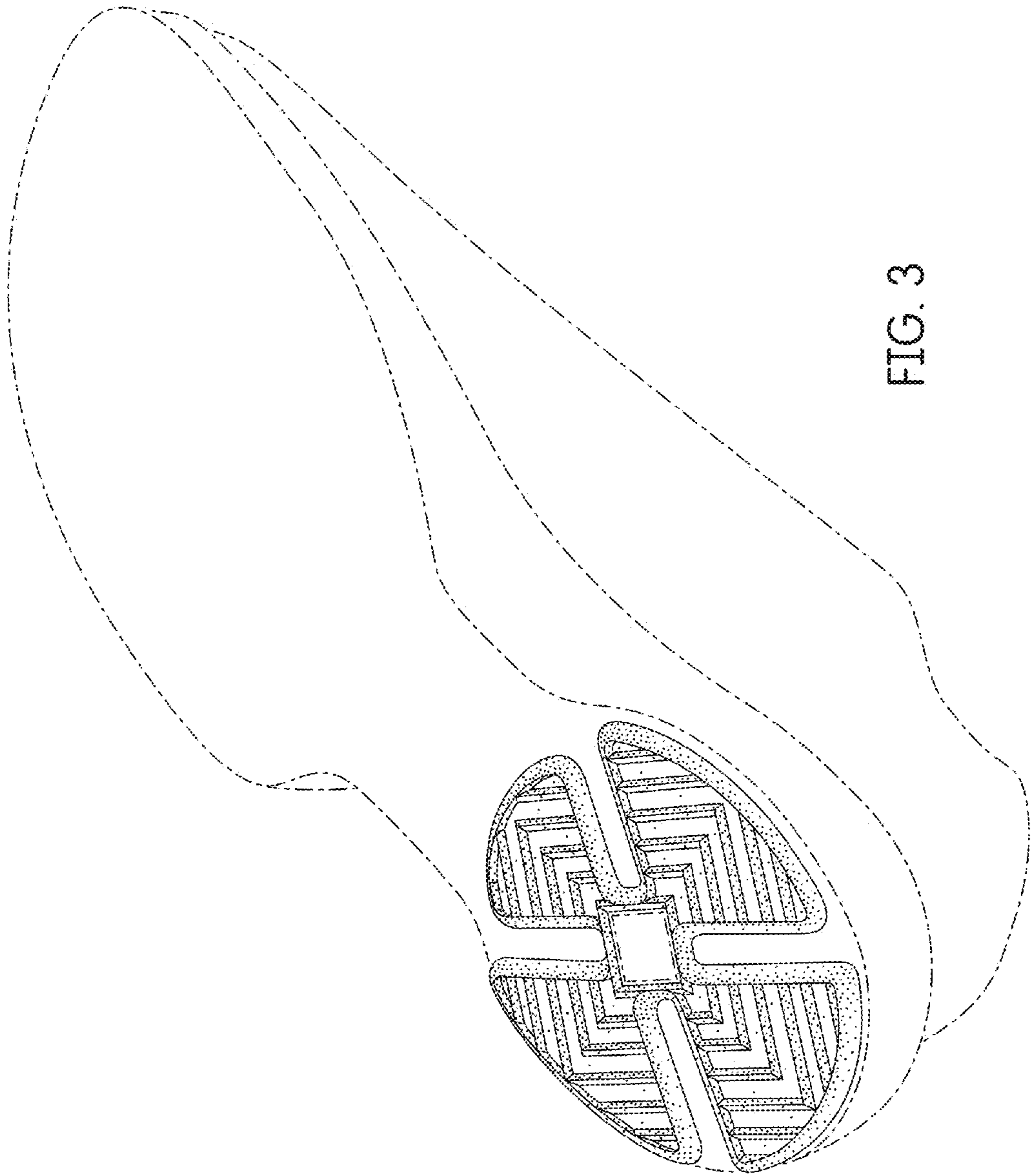

FIG. 3