



US00D675409S

(12) **United States Design Patent**  
**Day, Jr.**

(10) **Patent No.:** **US D675,409 S**  
(45) **Date of Patent:** **\*\* Feb. 5, 2013**

(54) **SHOE SOLE**  
(75) Inventor: **Wiley L. Day, Jr.**, Madison, AL (US)  
(73) Assignee: **Wiley L Day, Jr.**, Madison, AL (US)  
(\*\*) Term: **14 Years**  
(21) Appl. No.: **29/389,288**  
(22) Filed: **Apr. 8, 2011**  
(51) **LOC (9) Cl.** ..... **02-04**  
(52) **U.S. Cl.** ..... **D2/952; D2/948; D2/951; D2/957**  
(58) **Field of Classification Search** ..... D2/902,  
D2/906, 908, 916, 918, 925, 946-962, 977;  
36/3 B, 22 R, 24.5, 25 R, 28, 32 R, 34 R,  
36/59 C, 67 A, 103  
See application file for complete search history.

(56) **References Cited**

U.S. PATENT DOCUMENTS

|                |         |                       |        |
|----------------|---------|-----------------------|--------|
| D99,934 S *    | 6/1936  | Fowler .....          | D2/954 |
| D112,429 S *   | 12/1938 | Tebuti .....          | D2/952 |
| 4,050,167 A    | 9/1977  | Senter                |        |
| D268,544 S     | 4/1983  | Crowley               |        |
| D294,425 S *   | 3/1988  | Le .....              | D2/959 |
| D324,761 S *   | 3/1992  | Soo-Kwan .....        | D2/961 |
| D364,497 S *   | 11/1995 | Schelling .....       | D2/916 |
| D366,135 S *   | 1/1996  | Henderson et al. .... | D2/902 |
| D391,045 S *   | 2/1998  | Assous .....          | D2/954 |
| D394,542 S *   | 5/1998  | Wurfbain et al. ....  | D2/954 |
| D398,745 S *   | 9/1998  | Cass .....            | D2/954 |
| D404,899 S *   | 2/1999  | von Conta .....       | D2/957 |
| D417,944 S *   | 12/1999 | Merceron .....        | D2/952 |
| D432,766 S *   | 10/2000 | von Conta .....       | D2/957 |
| D439,730 S *   | 4/2001  | Merceron .....        | D2/952 |
| D459,063 S *   | 6/2002  | Nason .....           | D2/953 |
| 6,438,870 B2 * | 8/2002  | Nasako et al. ....    | 36/28  |
| D481,528 S *   | 11/2003 | St-Louis .....        | D2/960 |
| D489,880 S *   | 5/2004  | McClaskie .....       | D2/952 |
| D513,842 S *   | 1/2006  | Paytavi .....         | D2/957 |
| D529,265 S *   | 10/2006 | Corbi Rico .....      | D2/957 |
| D529,691 S *   | 10/2006 | Earle .....           | D2/951 |

|                |         |                        |        |
|----------------|---------|------------------------|--------|
| D541,019 S *   | 4/2007  | McClaskie .....        | D2/951 |
| D541,022 S *   | 4/2007  | Hlavacs .....          | D2/957 |
| D543,679 S *   | 6/2007  | Edwards .....          | D2/959 |
| D545,533 S *   | 7/2007  | Belley et al. ....     | D2/956 |
| 7,249,426 B2 * | 7/2007  | Romano et al. ....     | 36/93  |
| D550,431 S *   | 9/2007  | Schoenborn et al. .... | D2/952 |
| D554,838 S *   | 11/2007 | McClaskie .....        | D2/957 |
| D568,032 S *   | 5/2008  | Lavergne .....         | D2/917 |
| D568,586 S *   | 5/2008  | Dolce et al. ....      | D2/907 |
| D568,588 S *   | 5/2008  | Dolce et al. ....      | D2/907 |
| D571,093 S *   | 6/2008  | Hatfield et al. ....   | D2/959 |
| 7,395,613 B2 * | 7/2008  | Schoenborn et al. .... | 36/28  |
| D574,134 S *   | 8/2008  | Petrie .....           | D2/960 |
| D581,634 S *   | 12/2008 | Hickman .....          | D2/902 |
| D581,635 S *   | 12/2008 | Hickman .....          | D2/902 |
| D593,740 S *   | 6/2009  | McClaskie .....        | D2/957 |
| D594,195 S *   | 6/2009  | Nakano .....           | D2/957 |
| D595,037 S *   | 6/2009  | Mayden .....           | D2/959 |
| D602,683 S *   | 10/2009 | Roundhouse .....       | D2/957 |
| D604,488 S *   | 11/2009 | Amphyon .....          | D2/953 |
| D617,085 S *   | 6/2010  | Recchi et al. ....     | D2/957 |
| D621,146 S *   | 8/2010  | McClaskie .....        | D2/957 |
| D630,422 S *   | 1/2011  | Davis .....            | D2/951 |
| D636,981 S *   | 5/2011  | Petrie .....           | D2/953 |

(Continued)

*Primary Examiner* — T. Chase Nelson  
(74) *Attorney, Agent, or Firm* — George P. Kobler; Lanier Ford Shaver & Payne, P.C.

(57) **CLAIM**

The ornamental design for a shoe sole, as shown and described.

**DESCRIPTION**

FIG. 1 is a perspective view of the shoe sole;  
FIG. 2 is another perspective view of the shoe sole; and,  
FIG. 3 is a plan view of the shoe sole.  
The broken lines depict portions of the shoe sole that form no part of the claimed design.  
A characteristic feature of the novel design resides in the word "KAPPA" formed into the sole.

**1 Claim, 1 Drawing Sheet**



# US D675,409 S

Page 2

---

## U.S. PATENT DOCUMENTS

|              |         |                           |        |                  |        |                           |         |
|--------------|---------|---------------------------|--------|------------------|--------|---------------------------|---------|
| D639,540 S * | 6/2011  | Raysse .....              | D2/951 | D659,362 S *     | 5/2012 | Van Zyll De Jong et al. . | D2/953  |
| D643,192 S * | 8/2011  | McClaskie .....           | D2/951 | D664,343 S *     | 7/2012 | McClaskie .....           | D2/957  |
| D645,240 S * | 9/2011  | McClaskie .....           | D2/959 | D664,746 S *     | 8/2012 | Crowell .....             | D2/916  |
| D646,871 S * | 10/2011 | Christopherson .....      | D2/951 | 2012/0000095 A1* | 1/2012 | Torrance .....            | 36/132  |
| D659,356 S * | 5/2012  | Van Zyll De Jong et al. . | D2/953 | 2012/0117830 A1* | 5/2012 | Chen .....                | 36/34 R |
| D659,359 S * | 5/2012  | Van Zyll De Jong et al. . | D2/953 |                  |        |                           |         |

\* cited by examiner

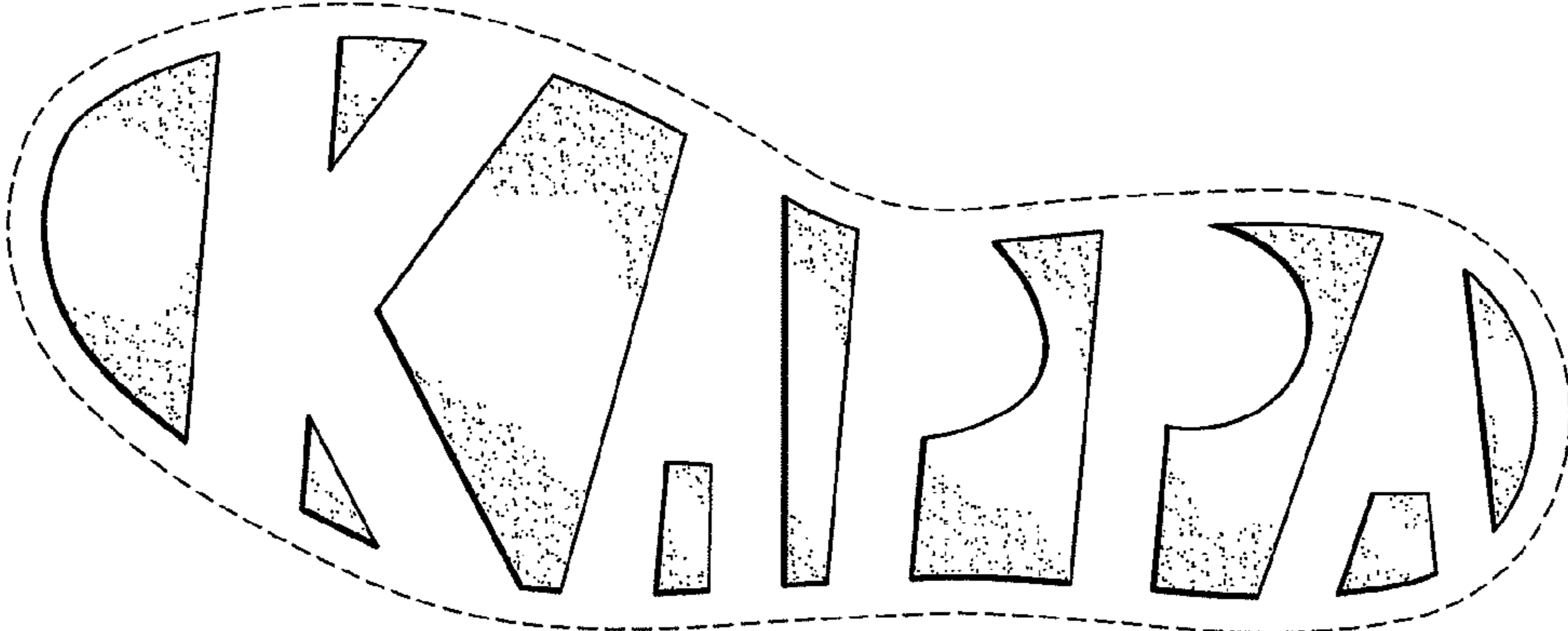

FIG. 3

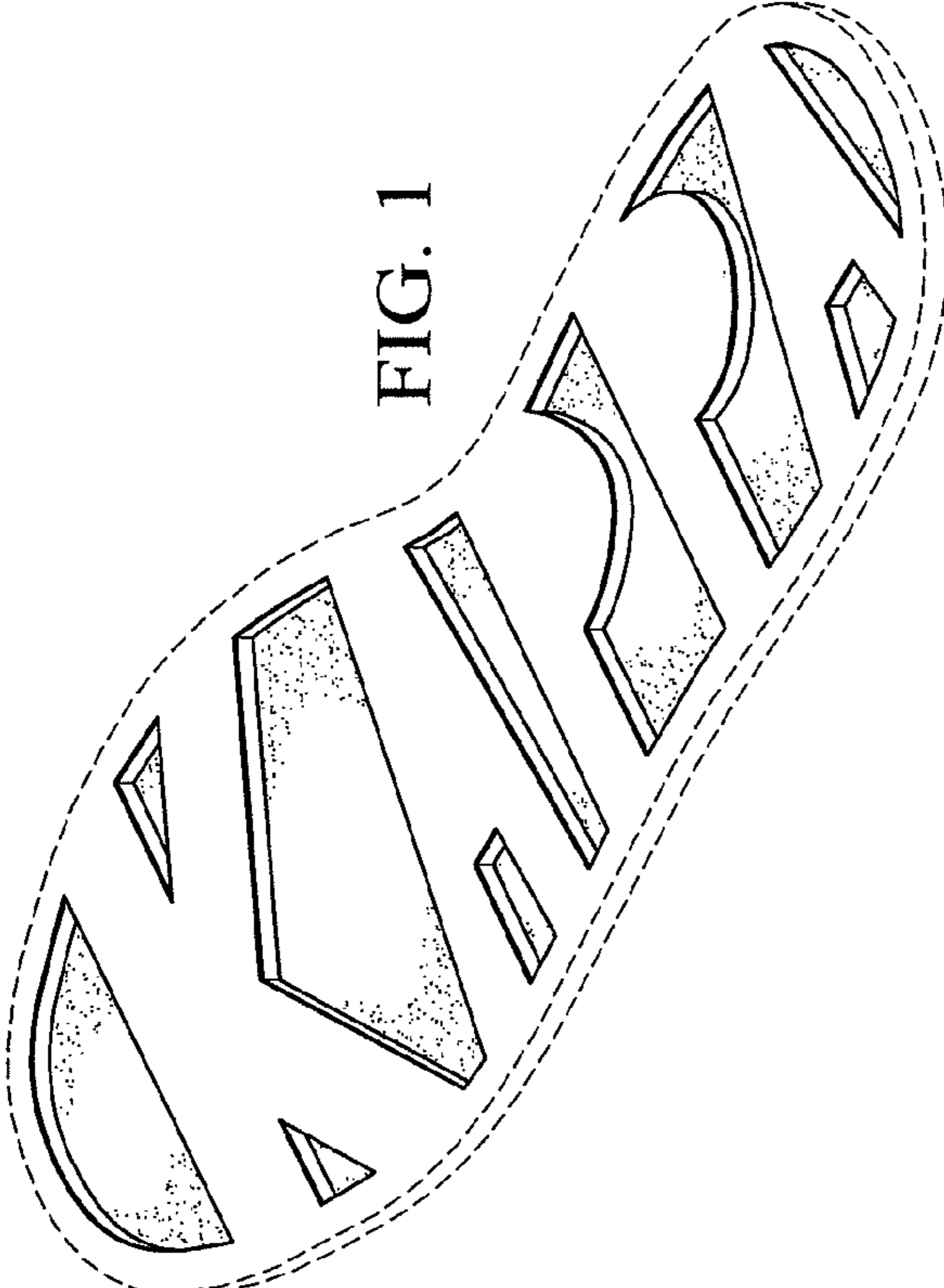

FIG. 1

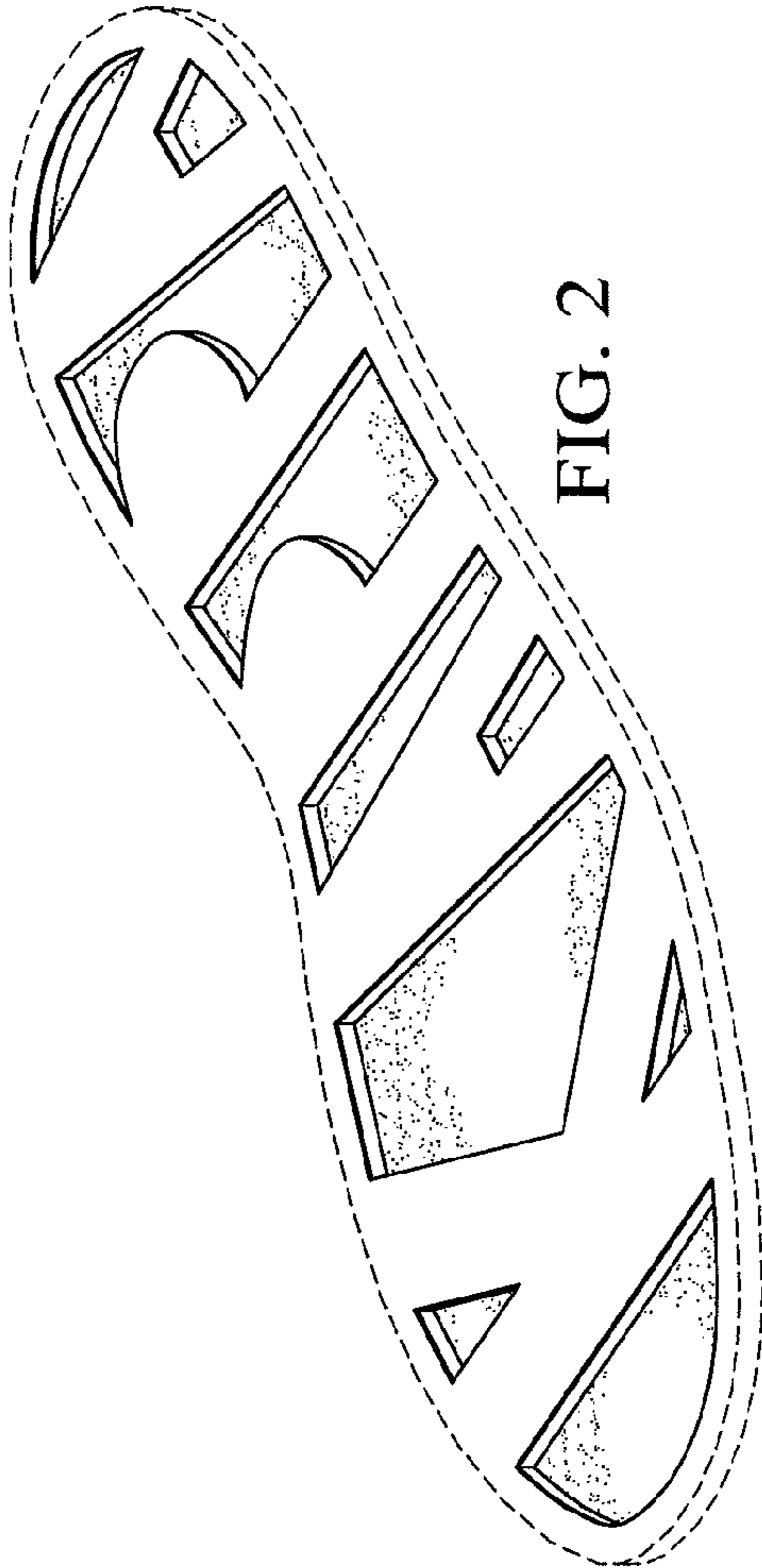

FIG. 2