



US00D675408S

(12) **United States Design Patent**
Lubart

(10) **Patent No.:** **US D675,408 S**

(45) **Date of Patent:** **** Feb. 5, 2013**

(54) **FOOTWEAR TOP LINE**

(75) **Inventor:** **Randy N. Lubart**, Palm Beach Gardens,
FL (US)

(73) **Assignee:** **Shoes For Crews, LLC**, West Palm
Beach, FL (US)

(**) **Term:** **14 Years**

(21) **Appl. No.:** **29/415,617**

(22) **Filed:** **Mar. 13, 2012**

(51) **LOC (9) Cl.** **02-04**

(52) **U.S. Cl.** **D2/946; D2/923**

(58) **Field of Classification Search** D2/896,
D2/900, 916, 917, 923, 943, 946, 969, 972,
D2/976; 36/45, 8, 100, 88, 102, 112, 113,
36/3 A, 3 R, 7.4, 11.5, 4, 87, 7.5

See application file for complete search history.

(56) **References Cited**

U.S. PATENT DOCUMENTS

D476,797 S *	7/2003	Schenone	D2/946
D517,789 S *	3/2006	Seamans	D2/969
D529,263 S *	10/2006	Wolf	D2/923
7,146,751 B2 *	12/2006	Seamans	36/50.1

D610,784 S *	3/2010	Del Biondi	D2/916
D626,728 S *	11/2010	Tzenos et al.	D2/896
D634,523 S *	3/2011	Hirschfeld et al.	D2/946
D642,773 S *	8/2011	Liow	D2/923

* cited by examiner

Primary Examiner — Robert M Spear

Assistant Examiner — Rashida C McCoy

(74) *Attorney, Agent, or Firm* — McHale & Slavin, P.A.

(57) **CLAIM**

The ornamental design for a footwear top line, as shown and described.

DESCRIPTION

FIG. 1 is a perspective view of the footwear top line of the instant invention;

FIG. 2 is a front view thereof;

FIG. 3 is a rear view thereof;

FIG. 4 is a top view thereof;

FIG. 5 is a bottom view thereof;

FIG. 6 is a right side view thereof; and,

FIG. 7 is a left side view thereof.

The portions of the figures illustrated in broken lines depict portions of the footwear top line that are not part of the claimed subject matter.

1 Claim, 6 Drawing Sheets

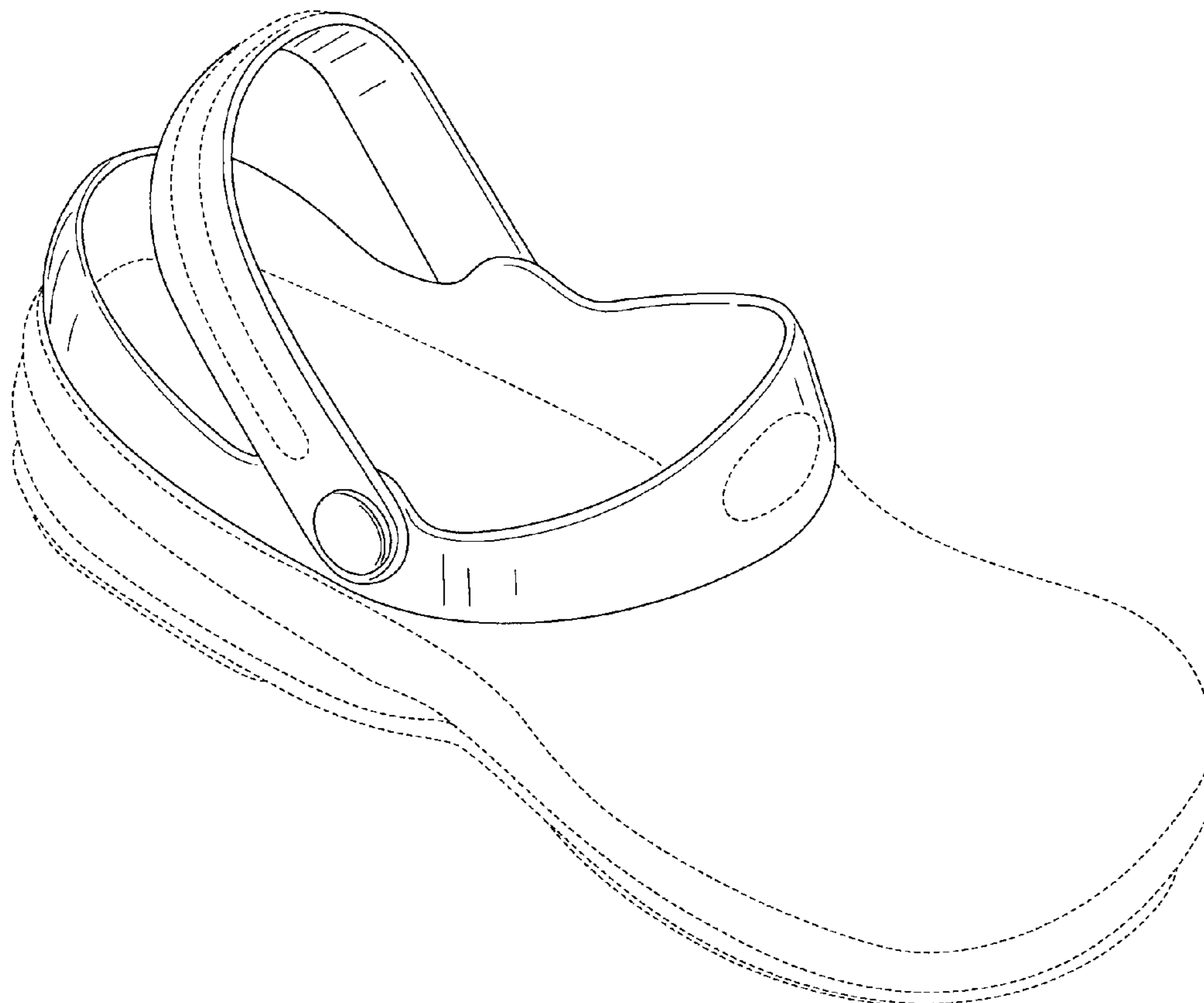

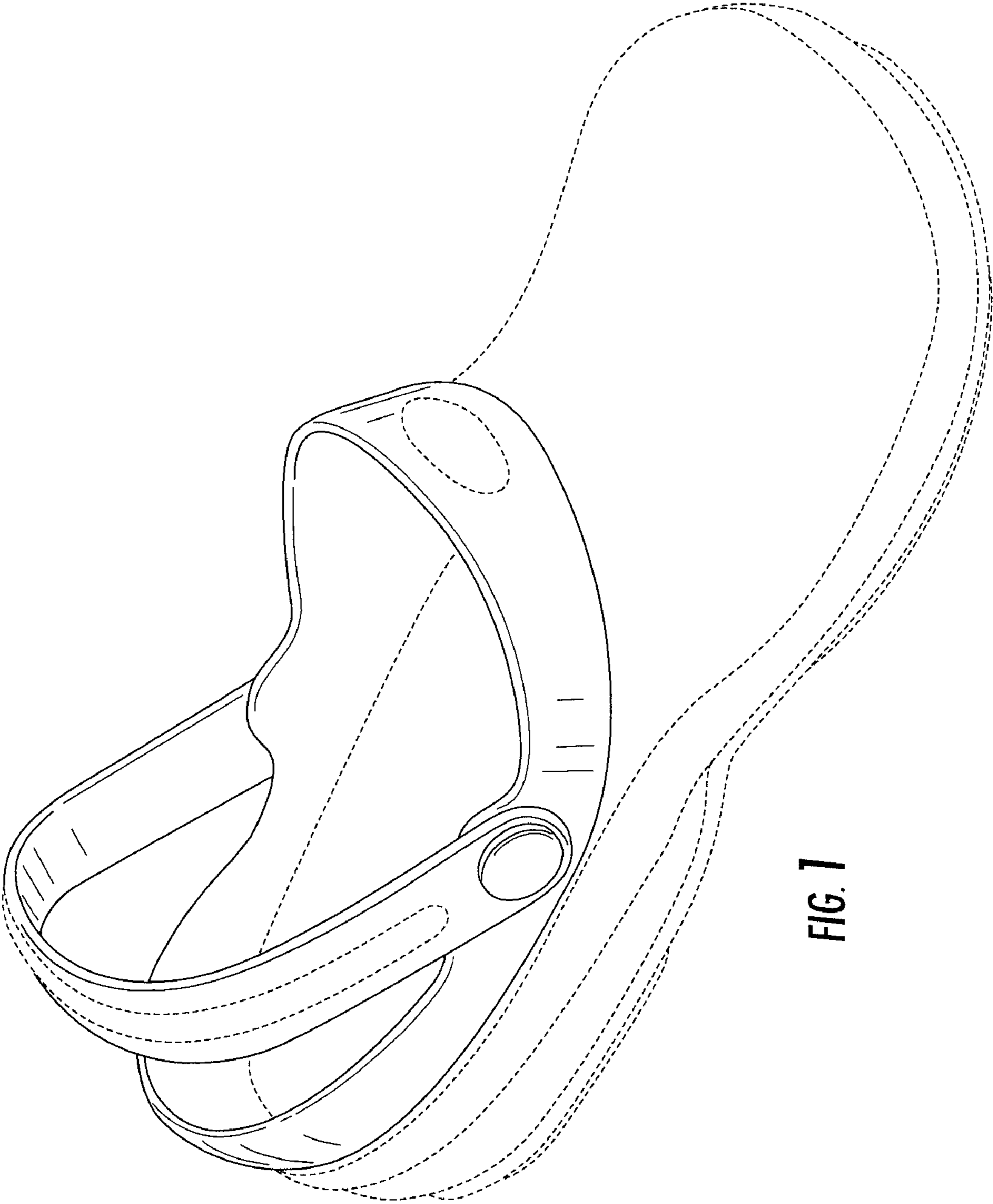

FIG. 1

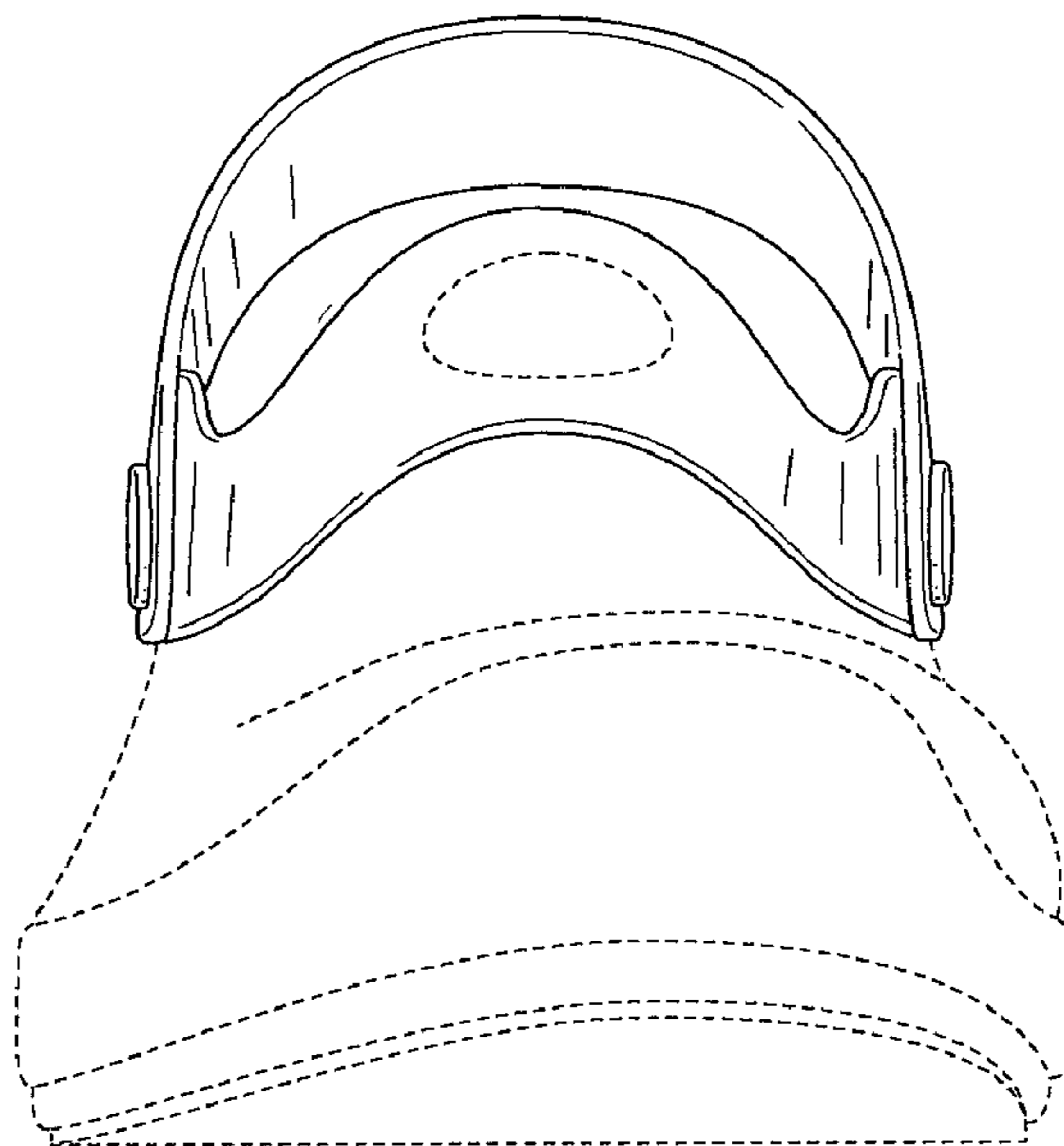

FIG. 2

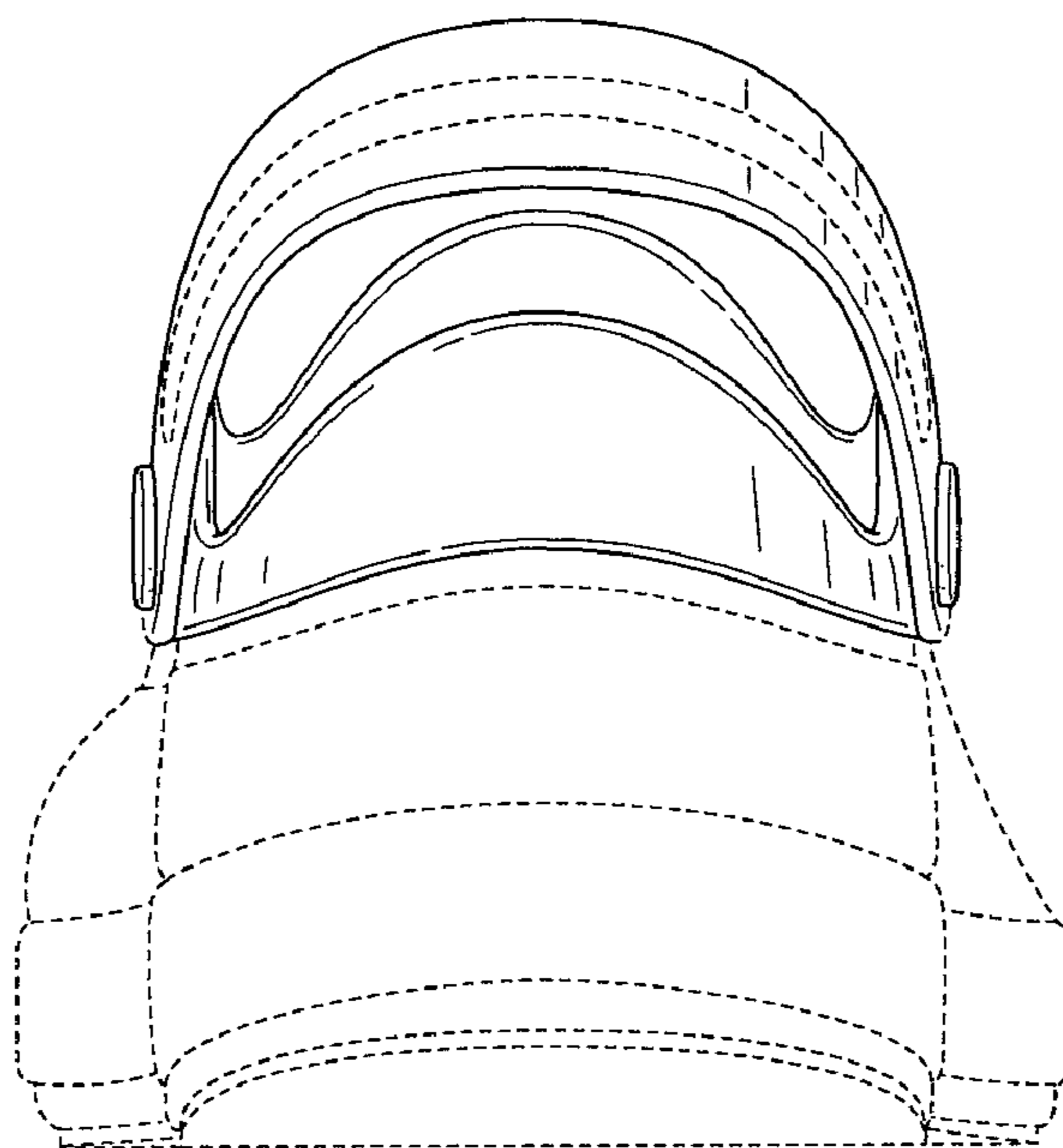

FIG. 3

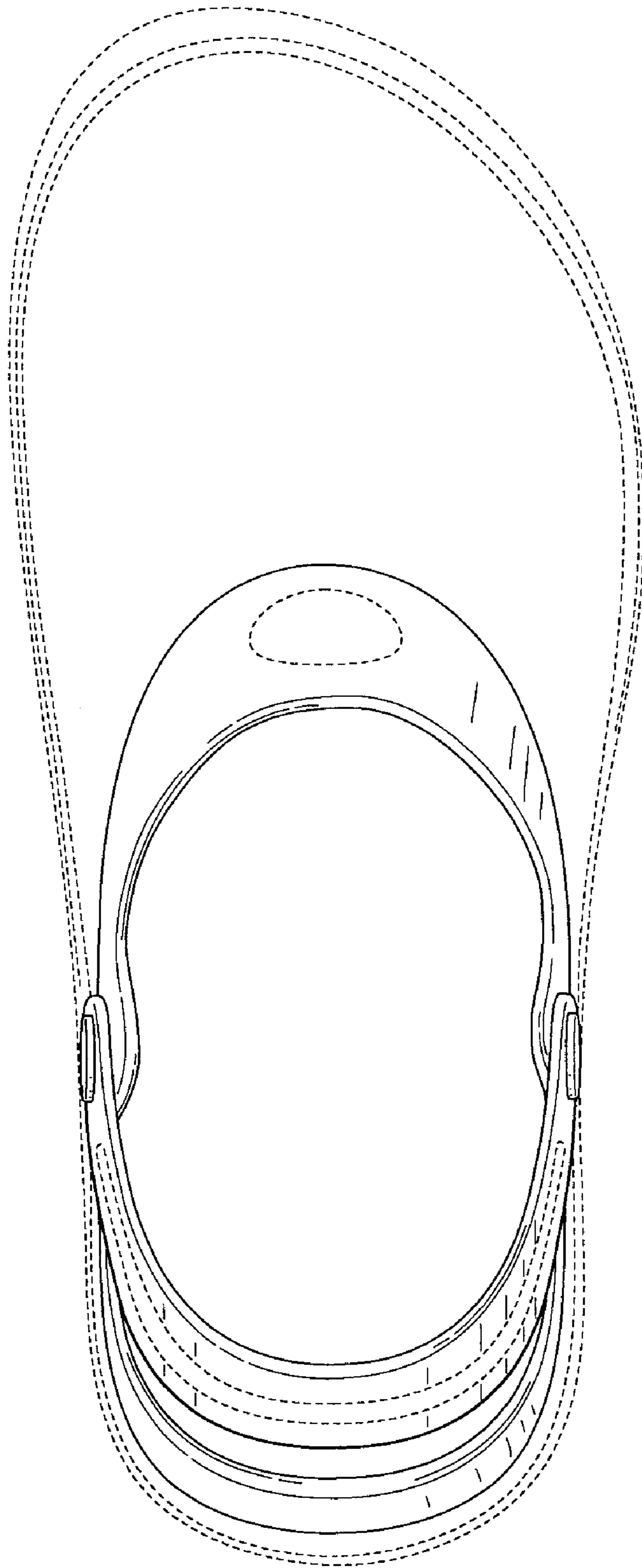

FIG. 4

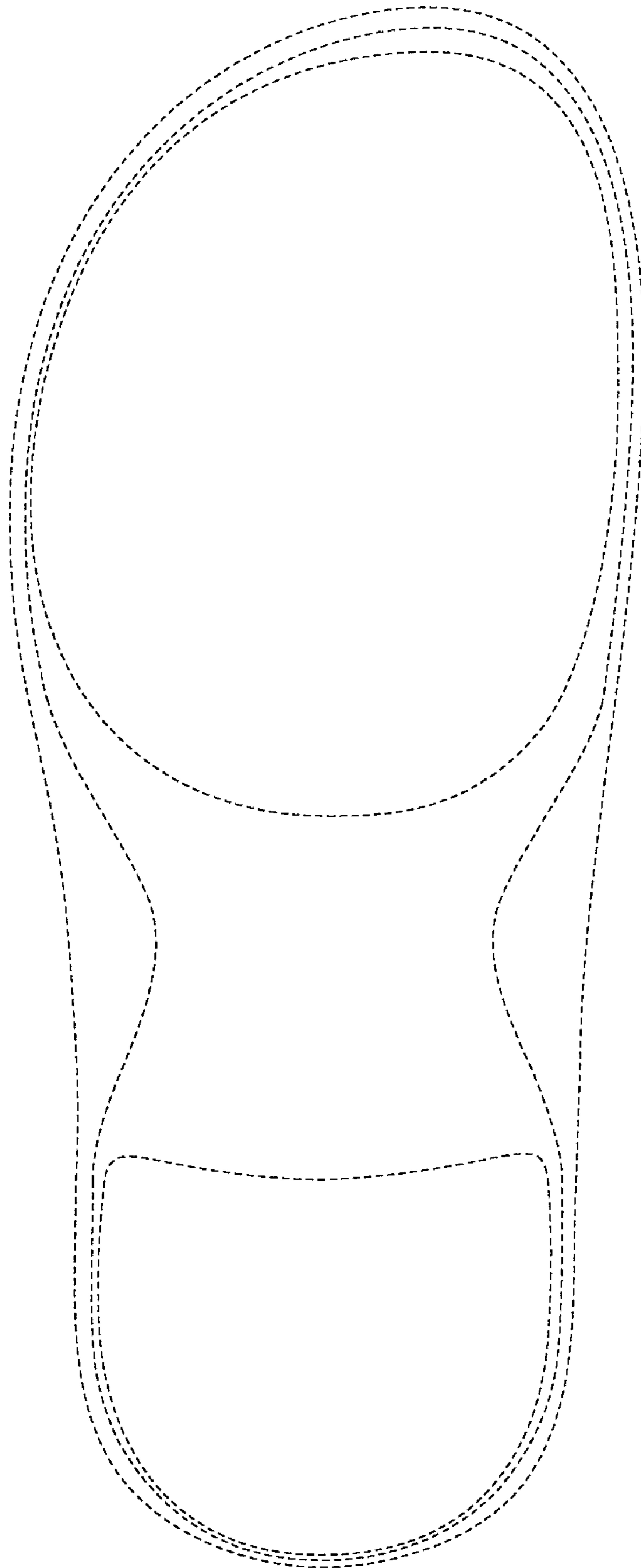

FIG. 5

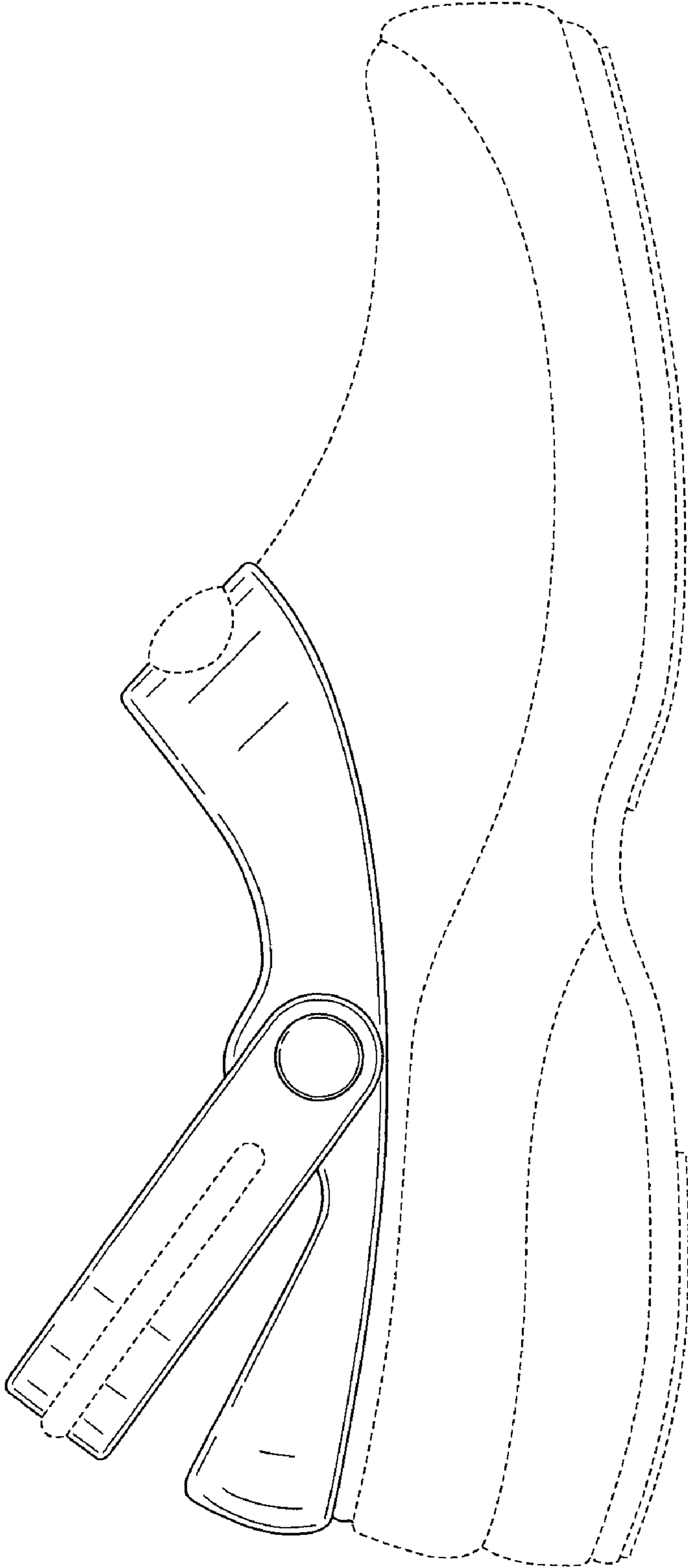

FIG. 6

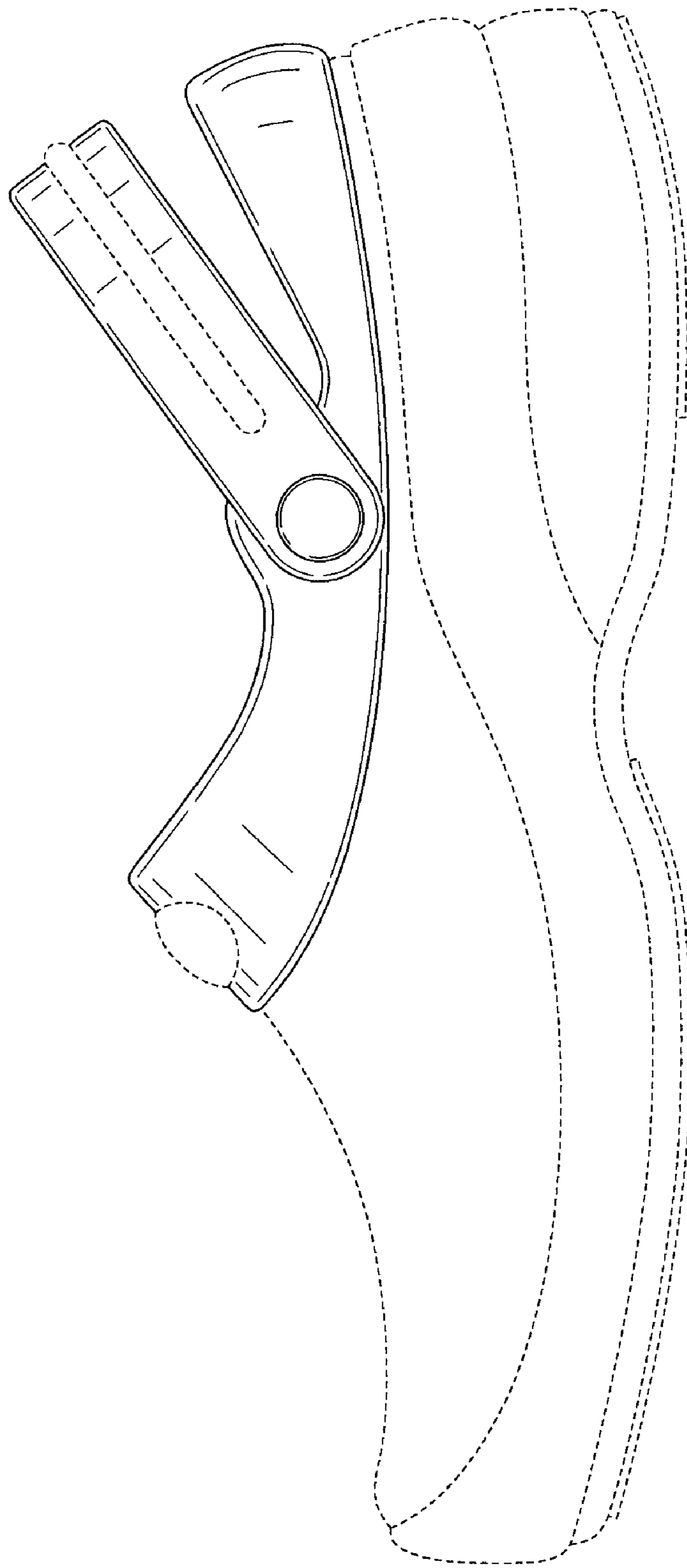

FIG. 7