



US00D675407S

(12) **United States Design Patent**  
**Klinge**

(10) **Patent No.:** **US D675,407 S**

(45) **Date of Patent:** **\*\* Feb. 5, 2013**

- (54) **PAIR OF SOFT SKULL SLIPPERS**
- (76) Inventor: **Steven James Klinge**, Monterey, CA  
(US)
- (\*\*) Term: **14 Years**
- (21) Appl. No.: **29/416,065**
- (22) Filed: **Mar. 17, 2012**
- (51) **LOC (9) Cl.** ..... **02-04**
- (52) **U.S. Cl.** ..... **D2/919; D2/898**
- (58) **Field of Classification Search** ..... D2/896,  
D2/898, 899, 900, 903, 919-923, 943, 952,  
D2/969; 36/45, 11.5, 8.1, 77 M, 77 R, 83,  
36/113, 144, 116, 126-131  
See application file for complete search history.

6,189,240	B1 *	2/2001	Cowgill et al.	.....	36/112
D438,693	S *	3/2001	Martin	.....	D2/899
D446,910	S	8/2001	Blanco		
6,276,074	B1 *	8/2001	Martin	.....	36/100
D499,532	S *	12/2004	Habert	.....	D2/919
D504,997	S	5/2005	Burchett		

\* cited by examiner

*Primary Examiner* — Robert M Spear

*Assistant Examiner* — Rashida C McCoy

(74) *Attorney, Agent, or Firm* — RG Patent Consulting LLC;  
Rachel Gilboy

(57) **CLAIM**

I claim the ornamental design for a pair of soft skull slippers,  
as shown and described.

**DESCRIPTION**

FIG. 1 is a rear, top and side perspective view of one soft skull slipper embodying the design of the present invention, the other slipper being identical to the slipper shown herein.

FIG. 2 is a top plan view thereof.

FIG. 3 is a side elevational view thereof, the side opposite being identical to the side shown in FIG. 3.

FIG. 4 is a front elevational view thereof.

FIG. 5 is a rear elevational view thereof; and,

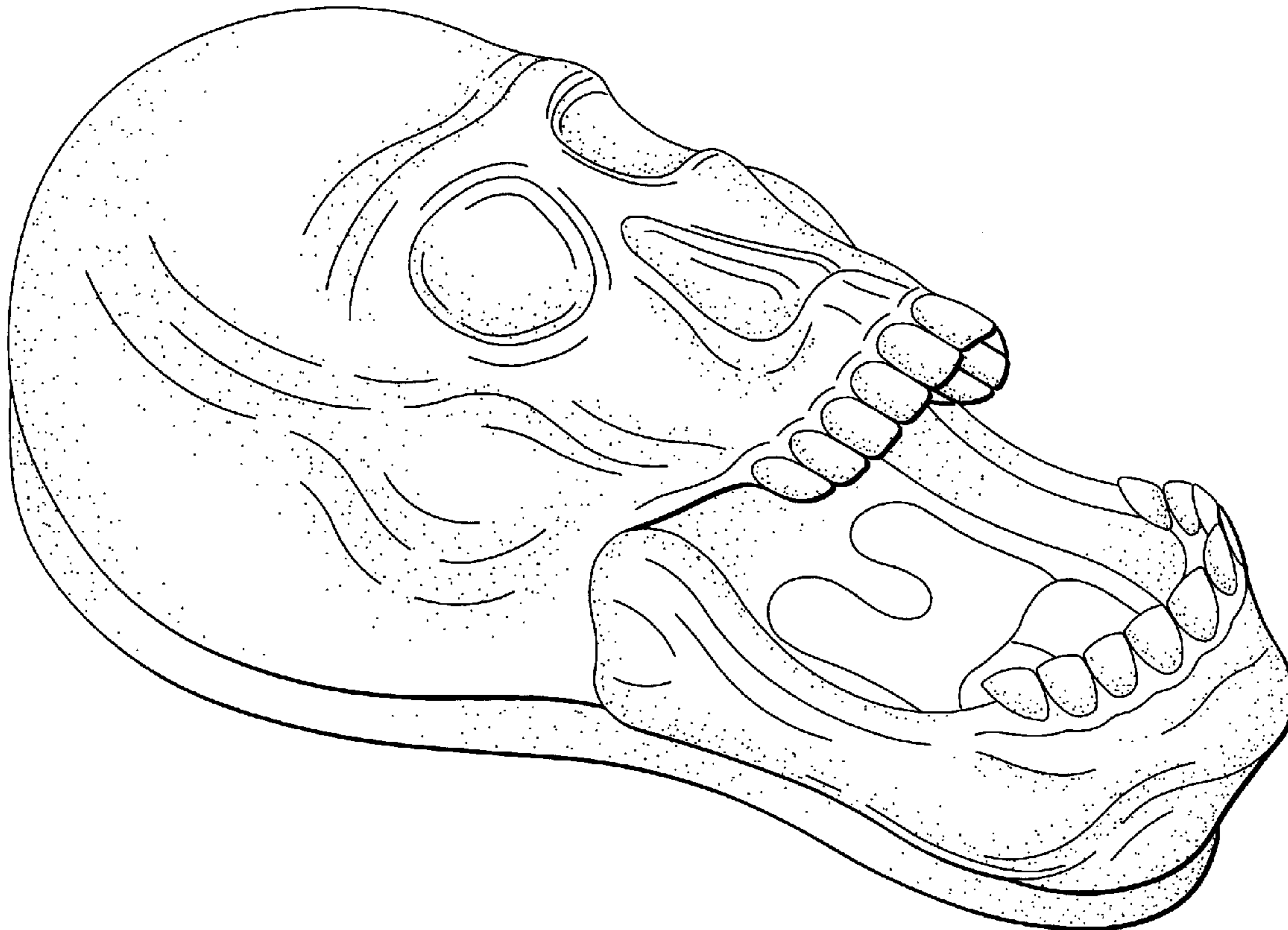
FIG. 6 is a bottom plan view thereof.

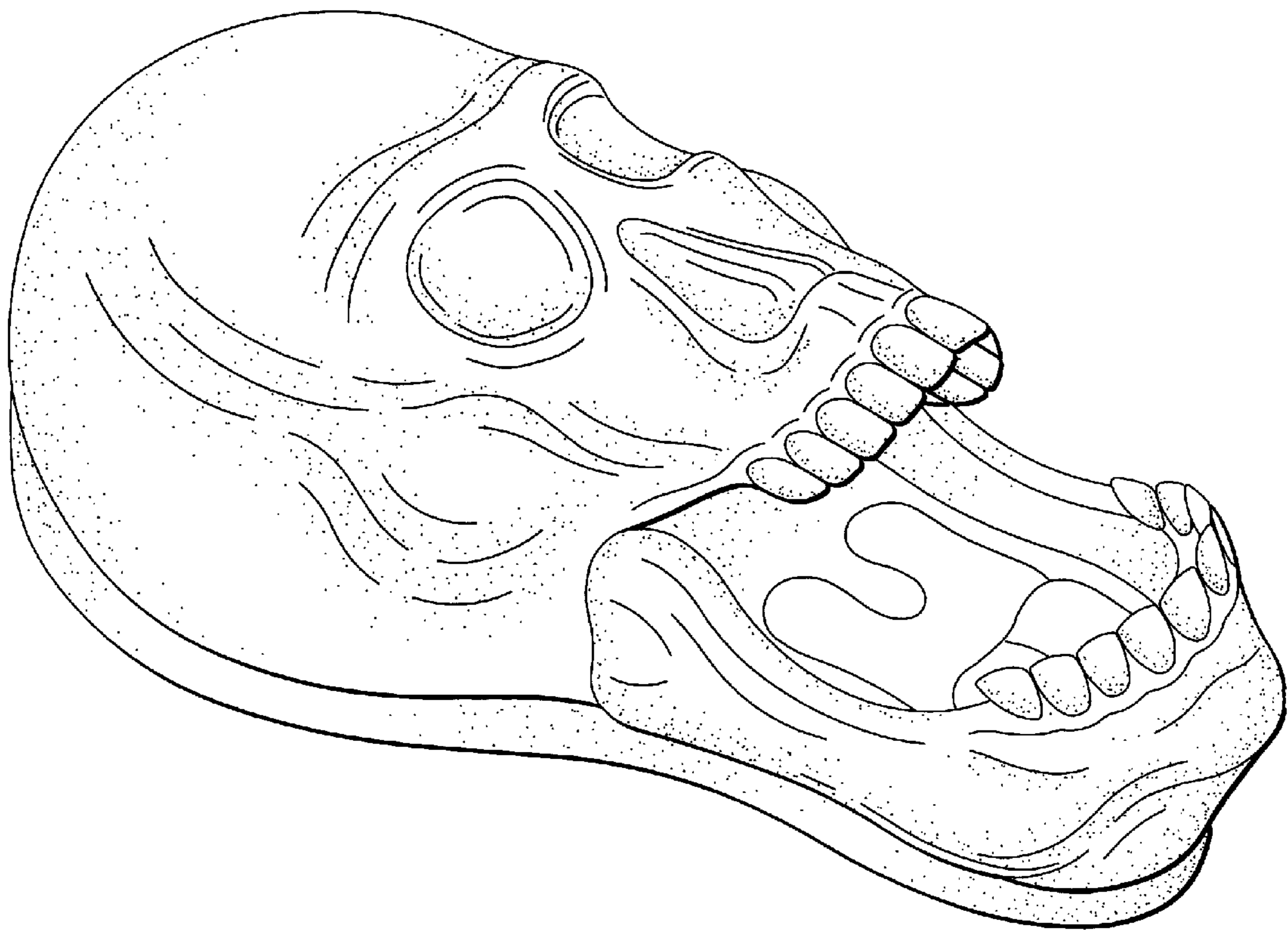
**1 Claim, 5 Drawing Sheets**

(56) **References Cited**

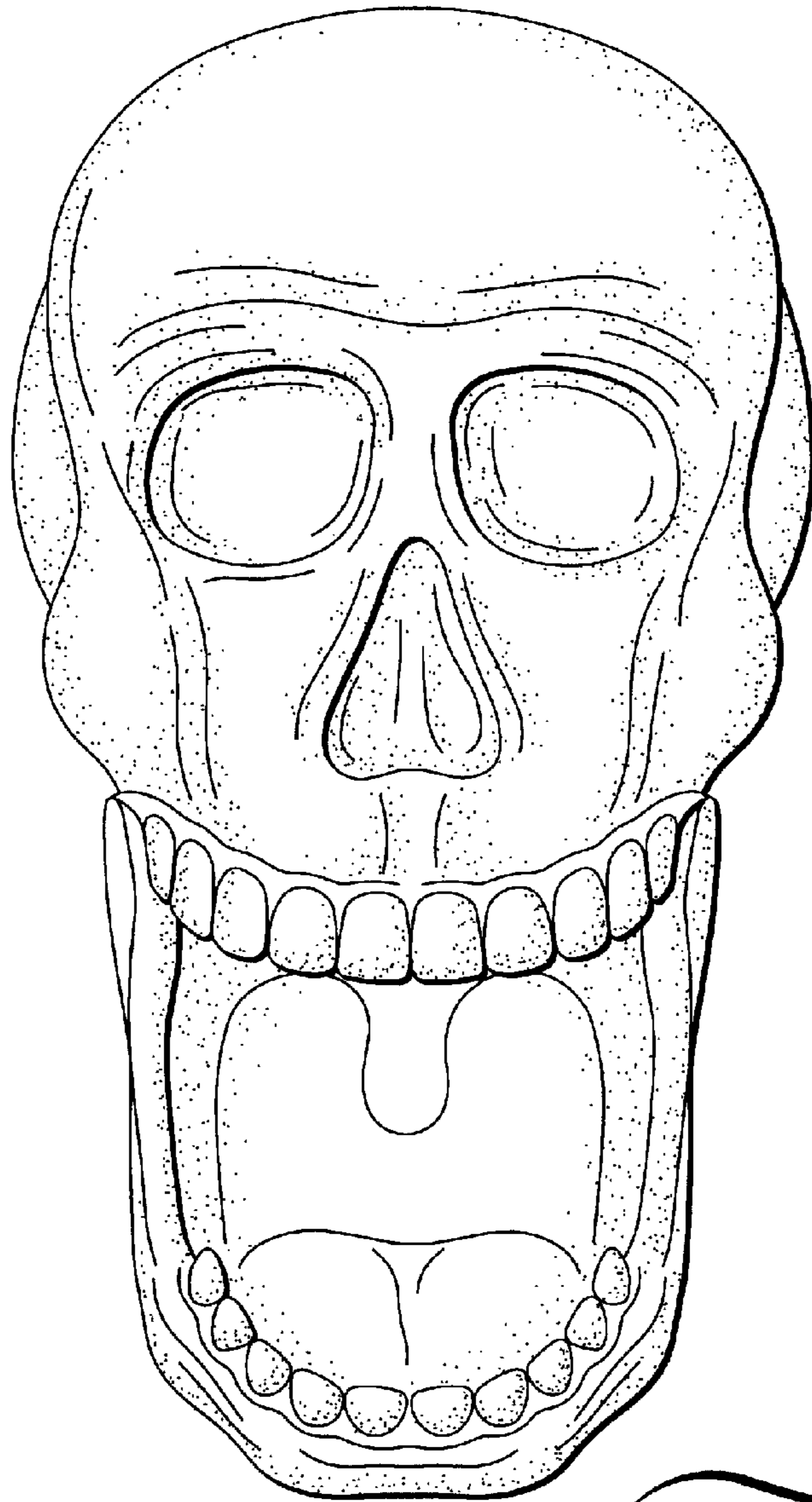
U.S. PATENT DOCUMENTS

D84,059	S *	4/1931	Schubart	.....	D2/899
D166,733	S *	5/1952	Carver	.....	D2/899
D172,669	S *	7/1954	Kleppen	.....	D2/899
5,058,293	A *	10/1991	Villar	.....	36/136
D327,361	S *	6/1992	Rush et al.	.....	D2/899
D329,322	S *	9/1992	Wartell	.....	D2/898
D332,173	S	1/1993	Bumb		
D343,276	S *	1/1994	Hoshino	.....	D2/899
D417,771	S	12/1999	Blanco		

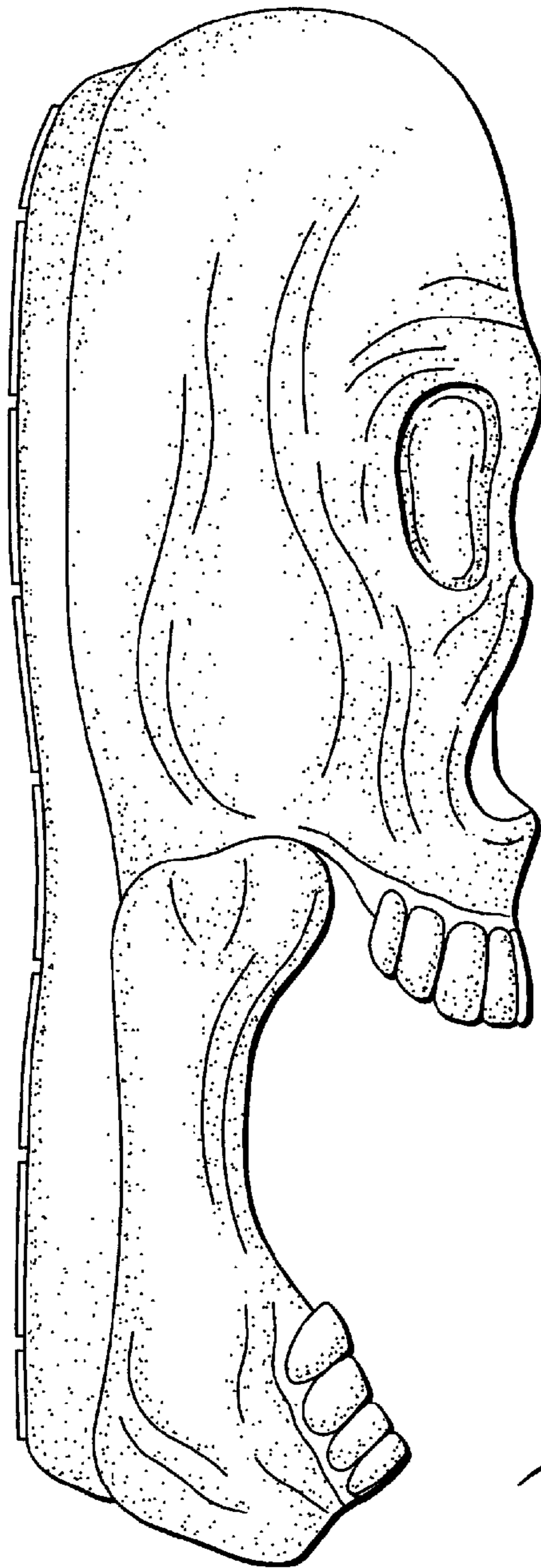




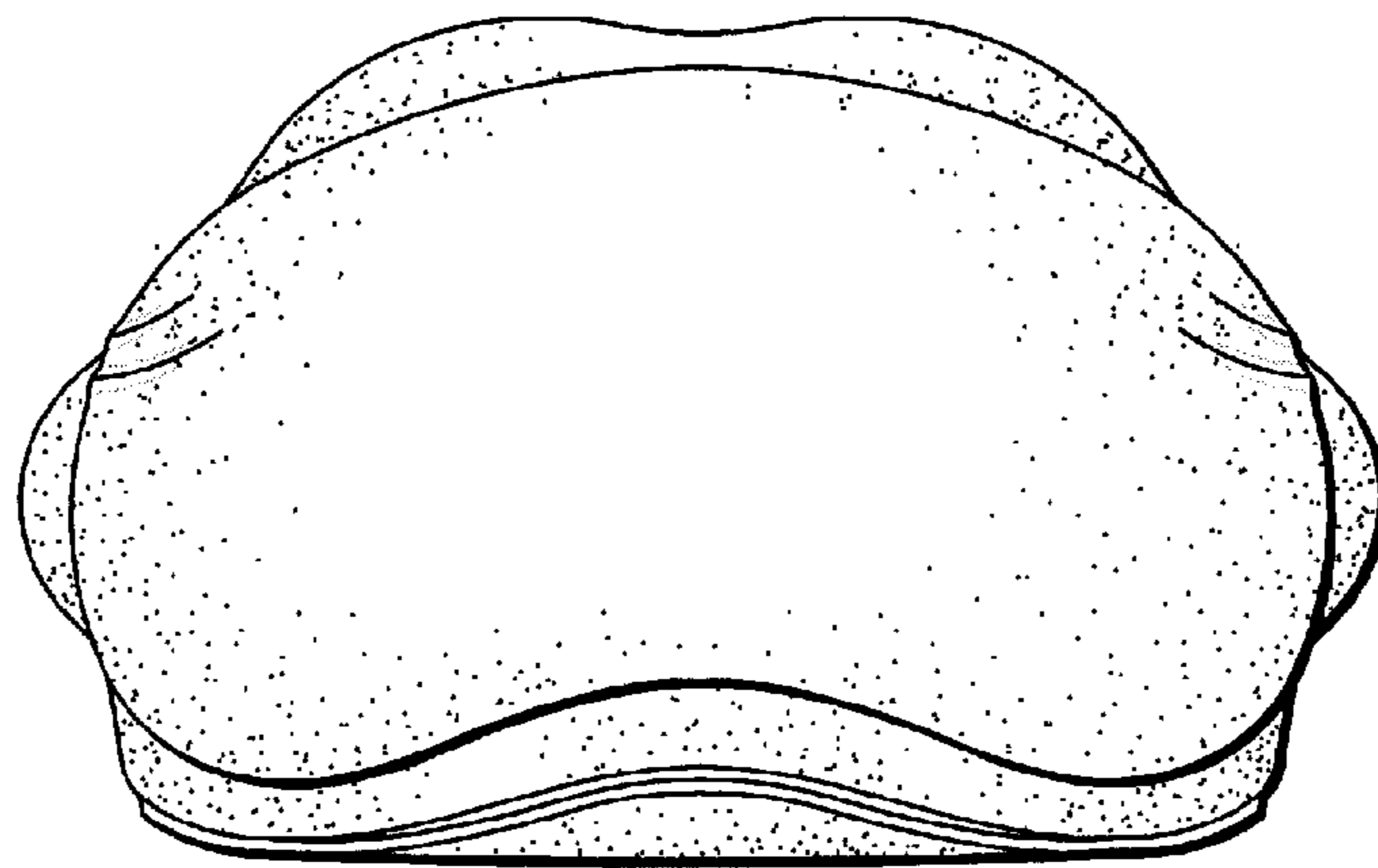
*Fig. 1*



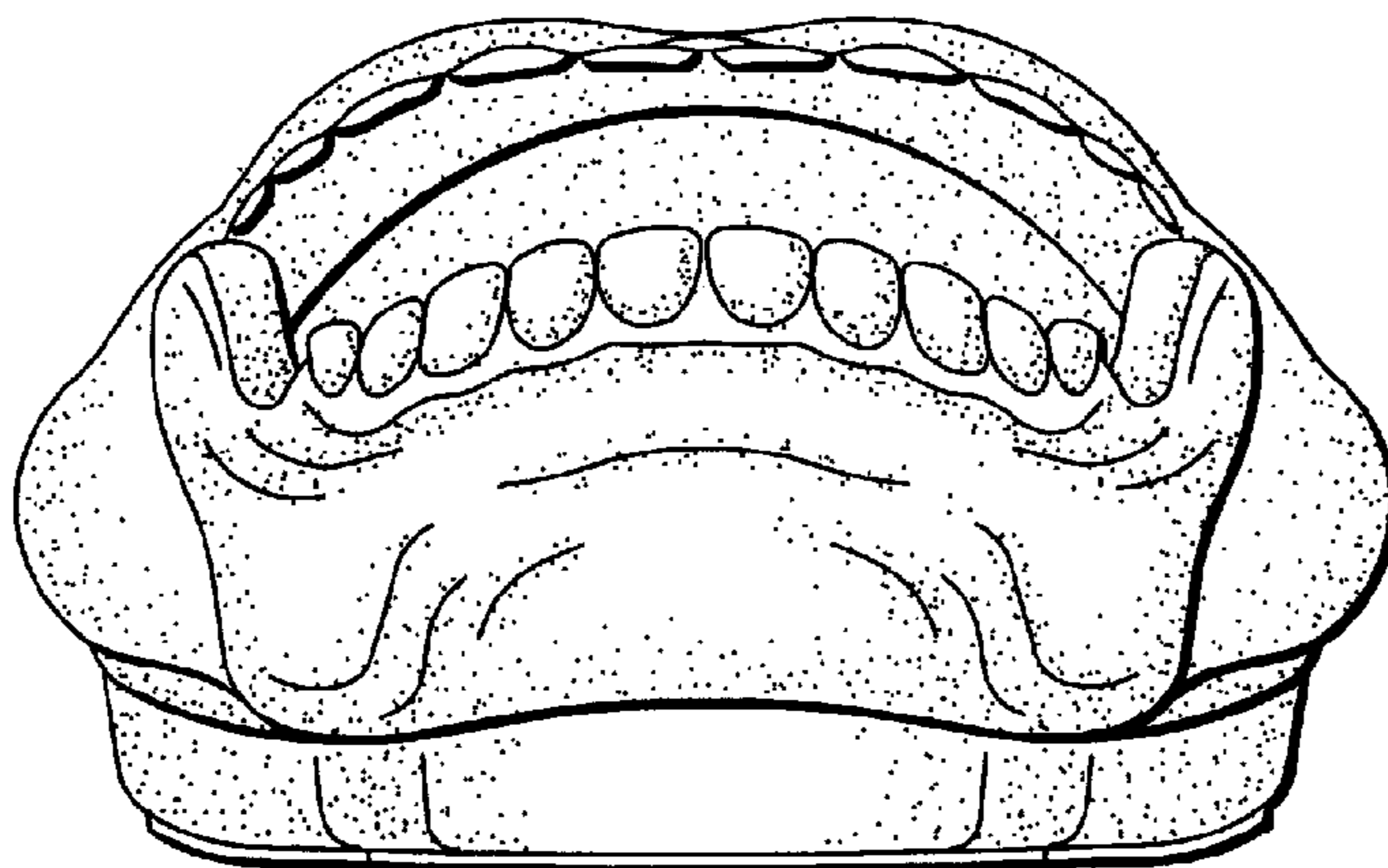
*Fig. 2*



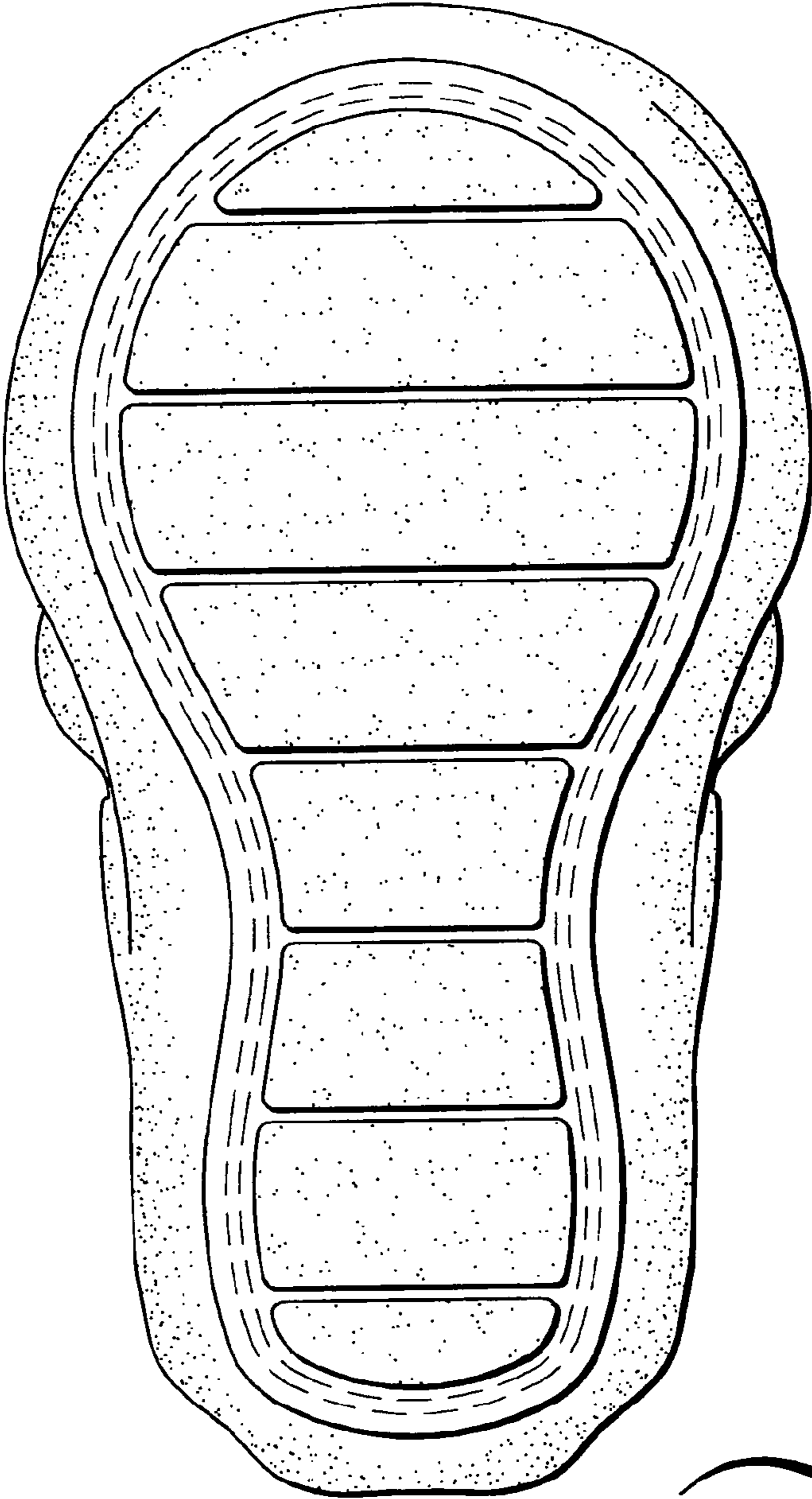
*Fig. 3*



*Fig. 4*



*Fig. 5*



*Fig. 6*