



US00D675151S

(12) **United States Design Patent**
Kuwano

(10) **Patent No.:** **US D675,151 S**
(45) **Date of Patent:** **** Jan. 29, 2013**

- (54) **TIRE**
- (75) Inventor: **Shingo Kuwano**, Osaka (JP)
- (73) Assignee: **Toyo Tire & Rubber Co., Ltd.**, Osaka (JP)
- (**) Term: **14 Years**
- (21) Appl. No.: **29/422,617**
- (22) Filed: **May 22, 2012**
- (30) **Foreign Application Priority Data**

Jan. 30, 2012 (JP) 2012-001778

- (51) **LOC (9) Cl.** **12-15**
- (52) **U.S. Cl.** **D12/532**
- (58) **Field of Classification Search** D12/500-532,
D12/900-901; 152/209.1-209.9, 209.11-209.19,
152/209.21-209.28, 455
See application file for complete search history.

(56) **References Cited**

U.S. PATENT DOCUMENTS

D312,062 S	*	11/1990	Convert et al.	D12/532
D346,142 S	*	4/1994	Consolacion et al.	D12/531
D403,628 S	*	1/1999	Muhlhoff et al.	D12/532
D530,661 S	*	10/2006	Matsumoto et al.	D12/532
D588,522 S	*	3/2009	Matsumoto	D12/531
D594,814 S	*	6/2009	Kang	D12/531
D602,421 S	*	10/2009	Hutz	D12/531

D603,325 S	*	11/2009	Miyazaki	D12/531
D610,962 S	*	3/2010	Allison et al.	D12/532
D647,459 S	*	10/2011	Bervas et al.	D12/532

FOREIGN PATENT DOCUMENTS

JP D1298563 4/2007

* cited by examiner

Primary Examiner — Stacia Cadmus

(74) *Attorney, Agent, or Firm* — Sterne, Kessler, Goldstein & Fox PLLC

(57) **CLAIM**

The ornamental design for a tire, as shown and described.

DESCRIPTION

FIG. 1 is a perspective view of a tire showing my new design;
 FIG. 2 is a front view thereof;
 FIG. 3 is a rear view thereof;
 FIG. 4 is a top plan view thereof, for which the bottom plan view is the same;
 FIG. 5 is a right side view thereof;
 FIG. 6 is a left side view thereof;
 FIG. 7 is a cross-sectional view taken along line 7-7 in FIG. 2 and line 7'-7' in FIG. 5; and,
 FIG. 8 is an enlarged view taken along lines 8-8 and 8'-8' in FIG. 2.

In the drawings, the broken lines showing portions of the sidewall and inner bead depict environmental subject matter that forms no part of the claimed design.

1 Claim, 8 Drawing Sheets

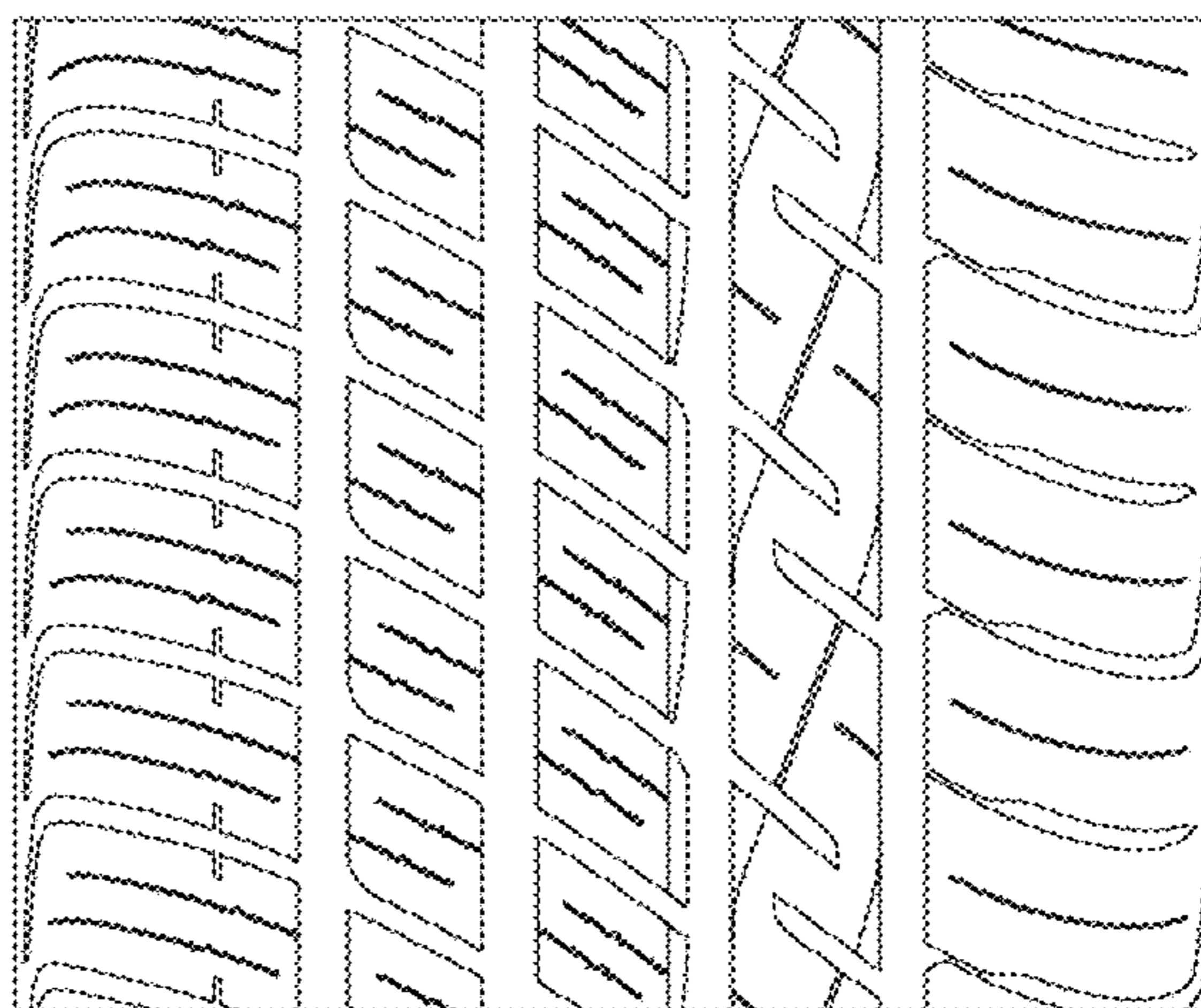
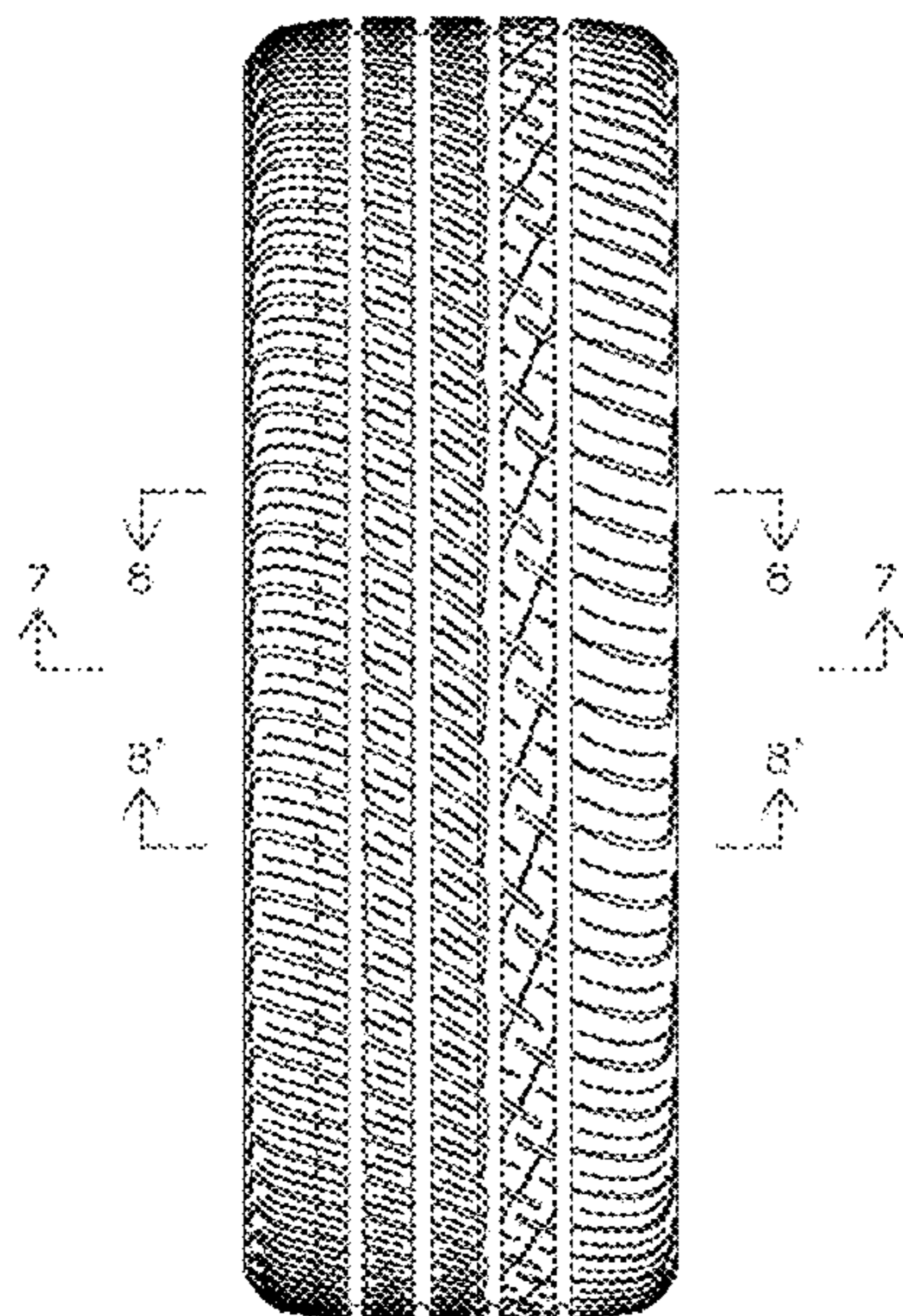

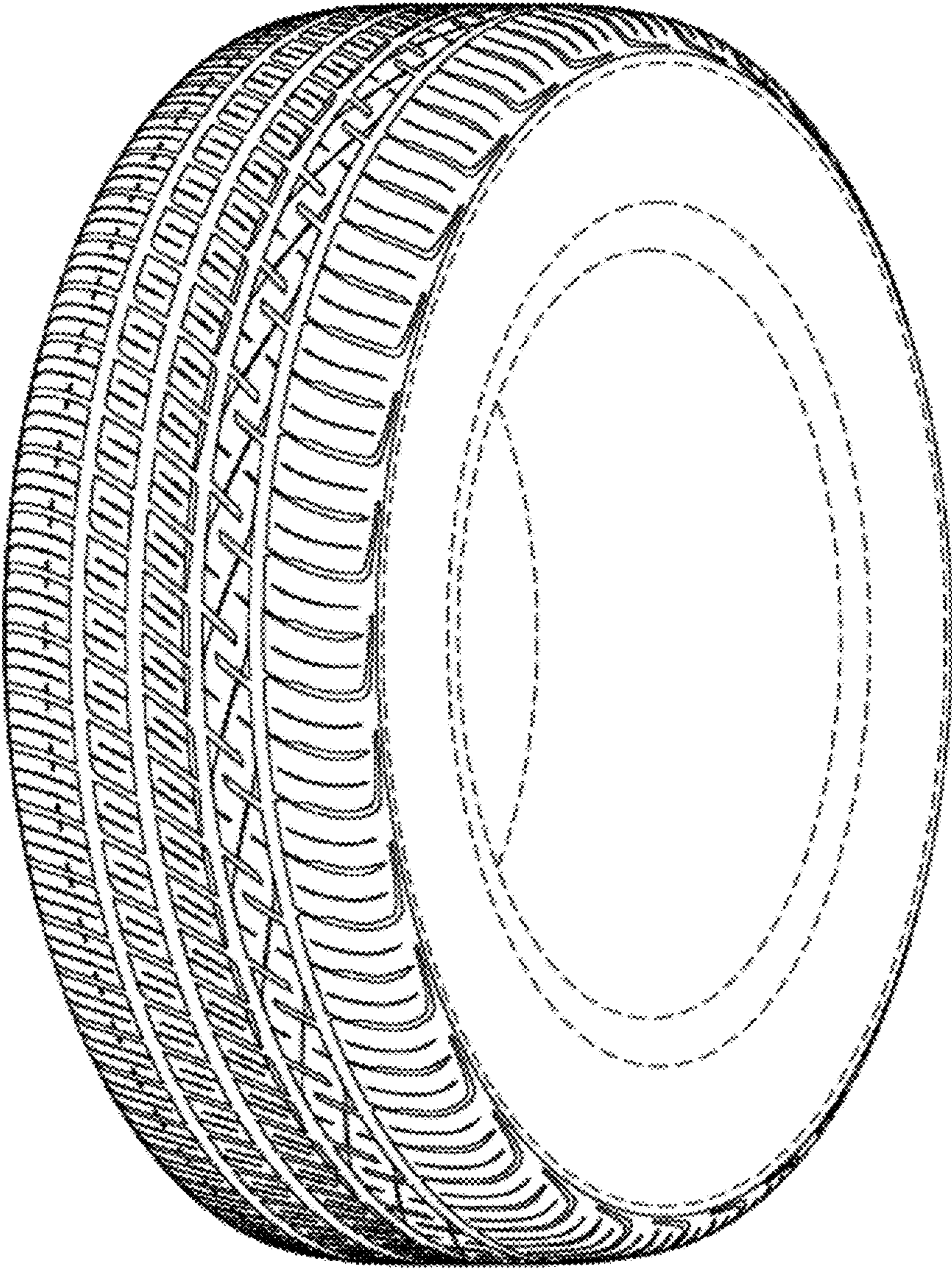

FIG. 1

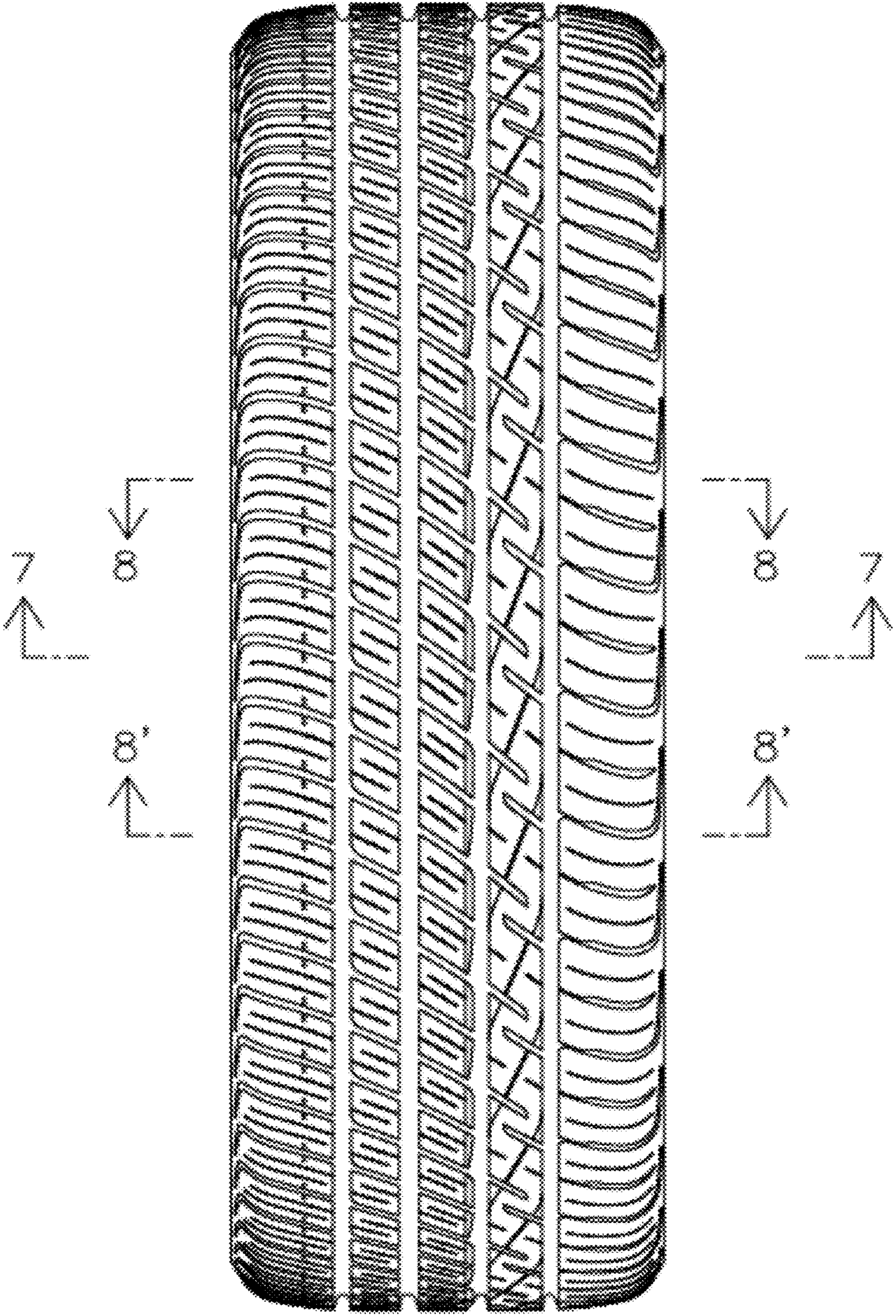

FIG. 2

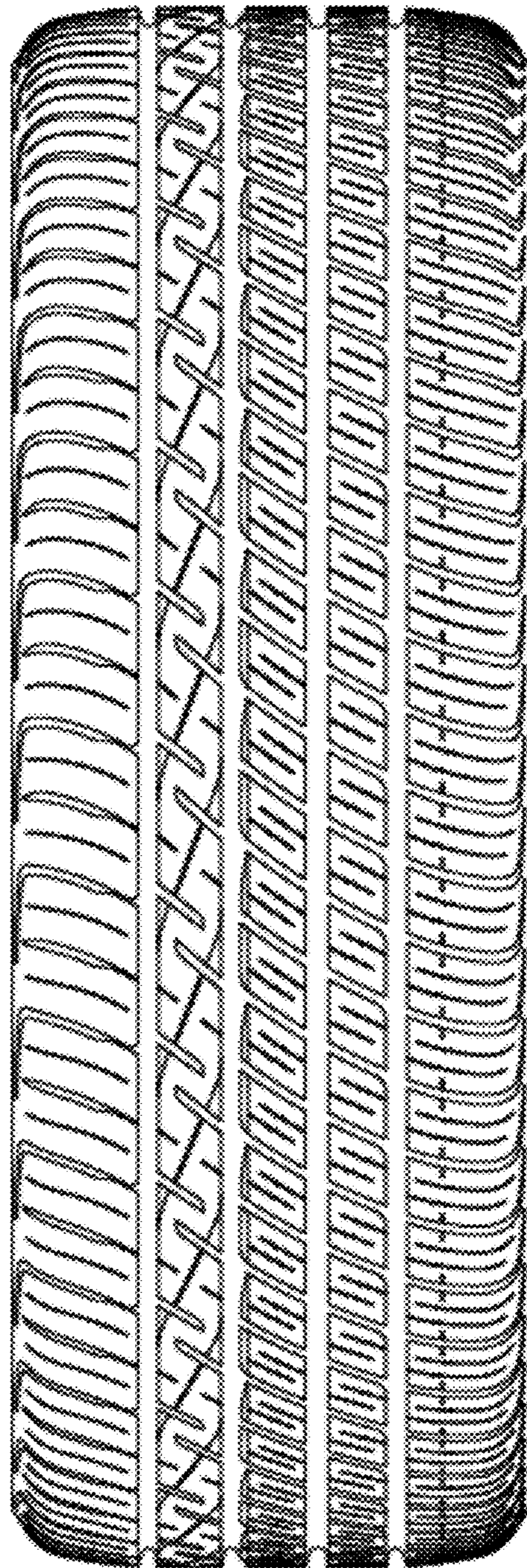

FIG. 3

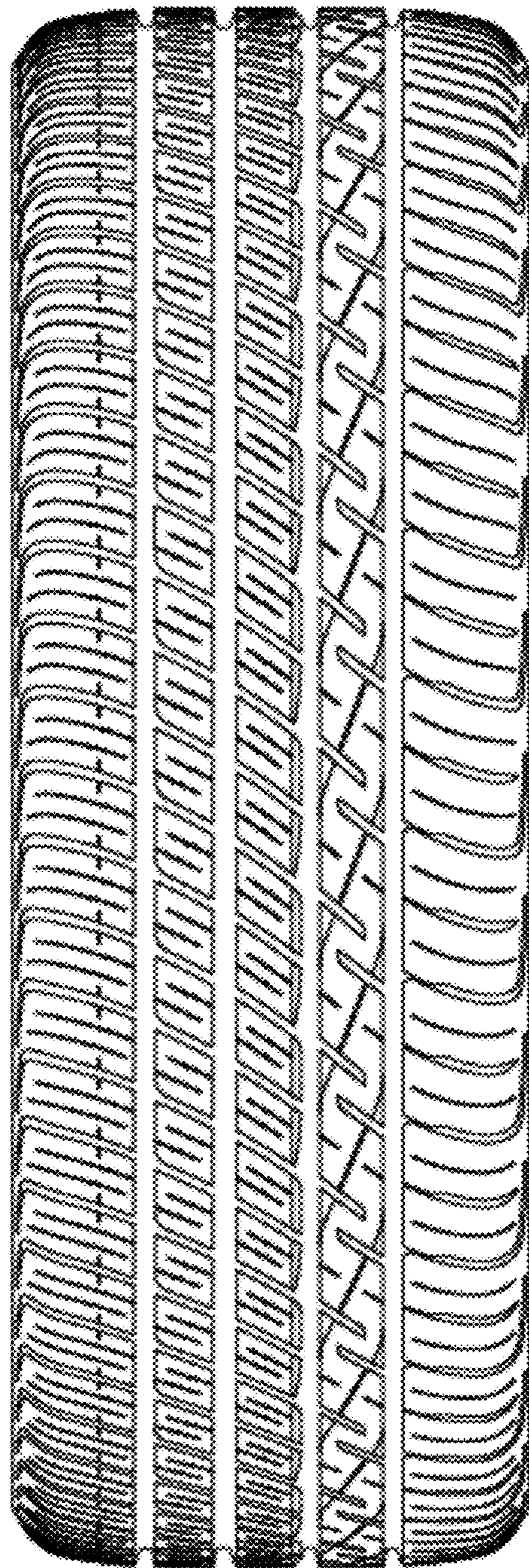

FIG. 4

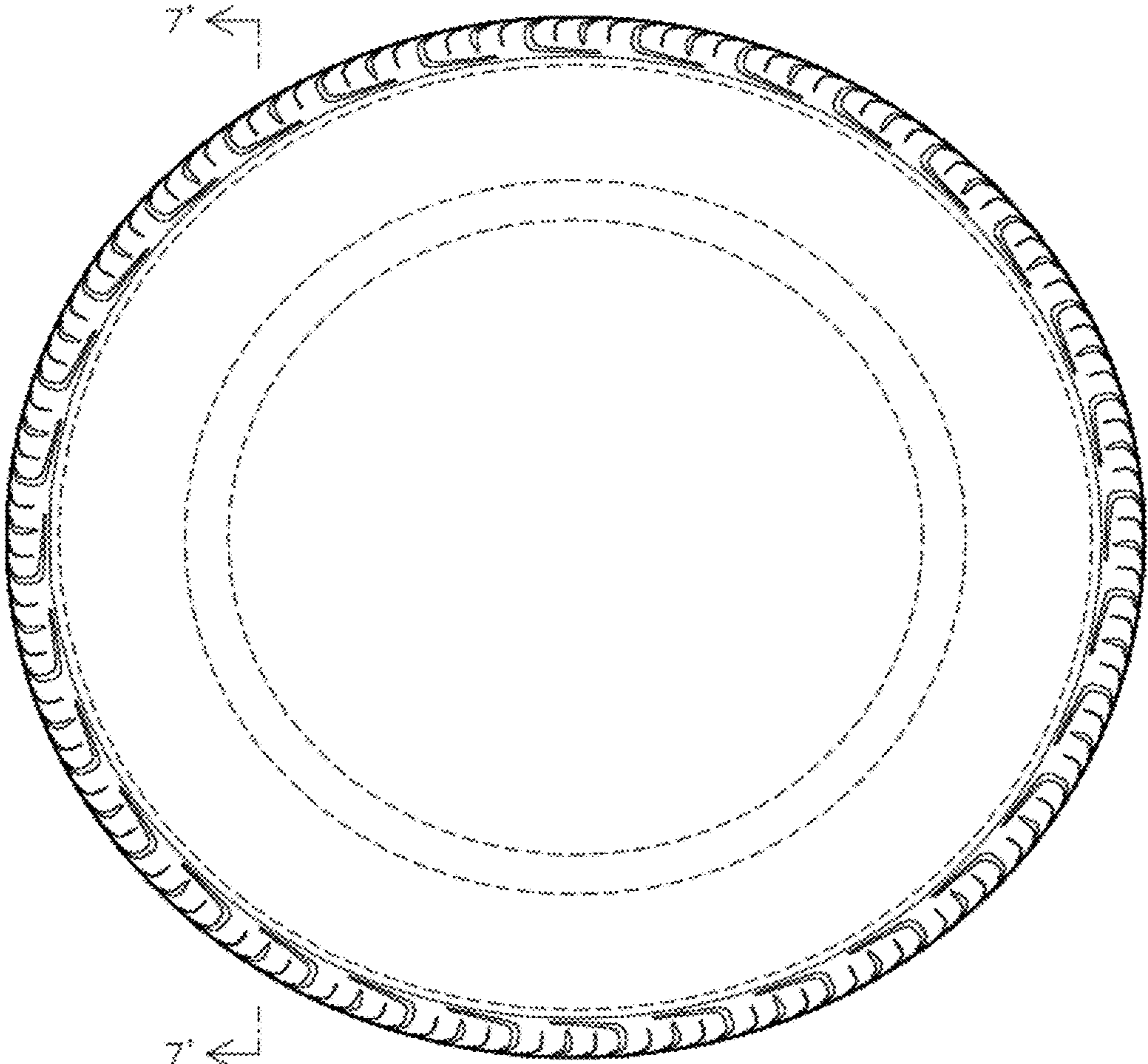

FIG. 5

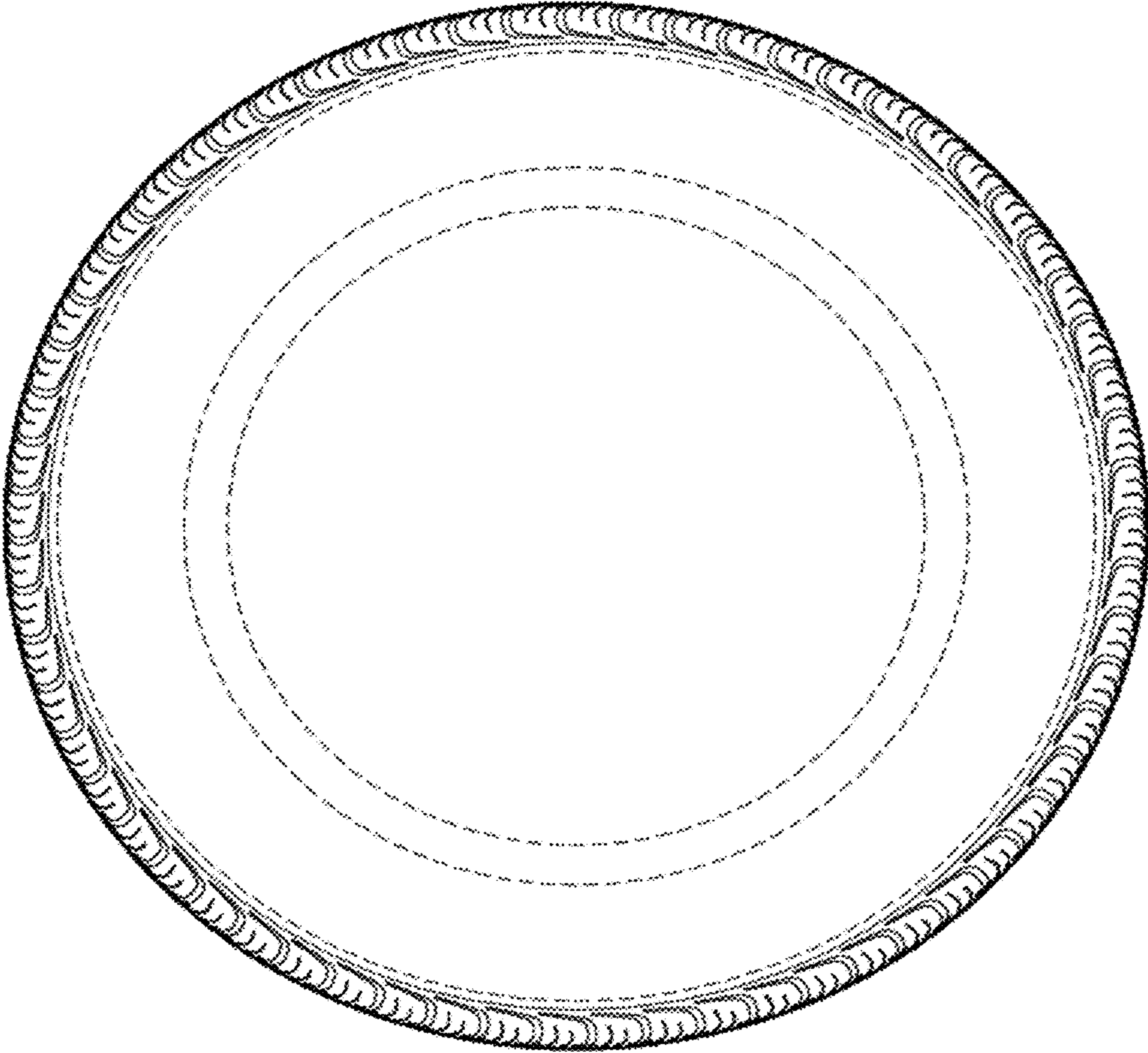

FIG. 6

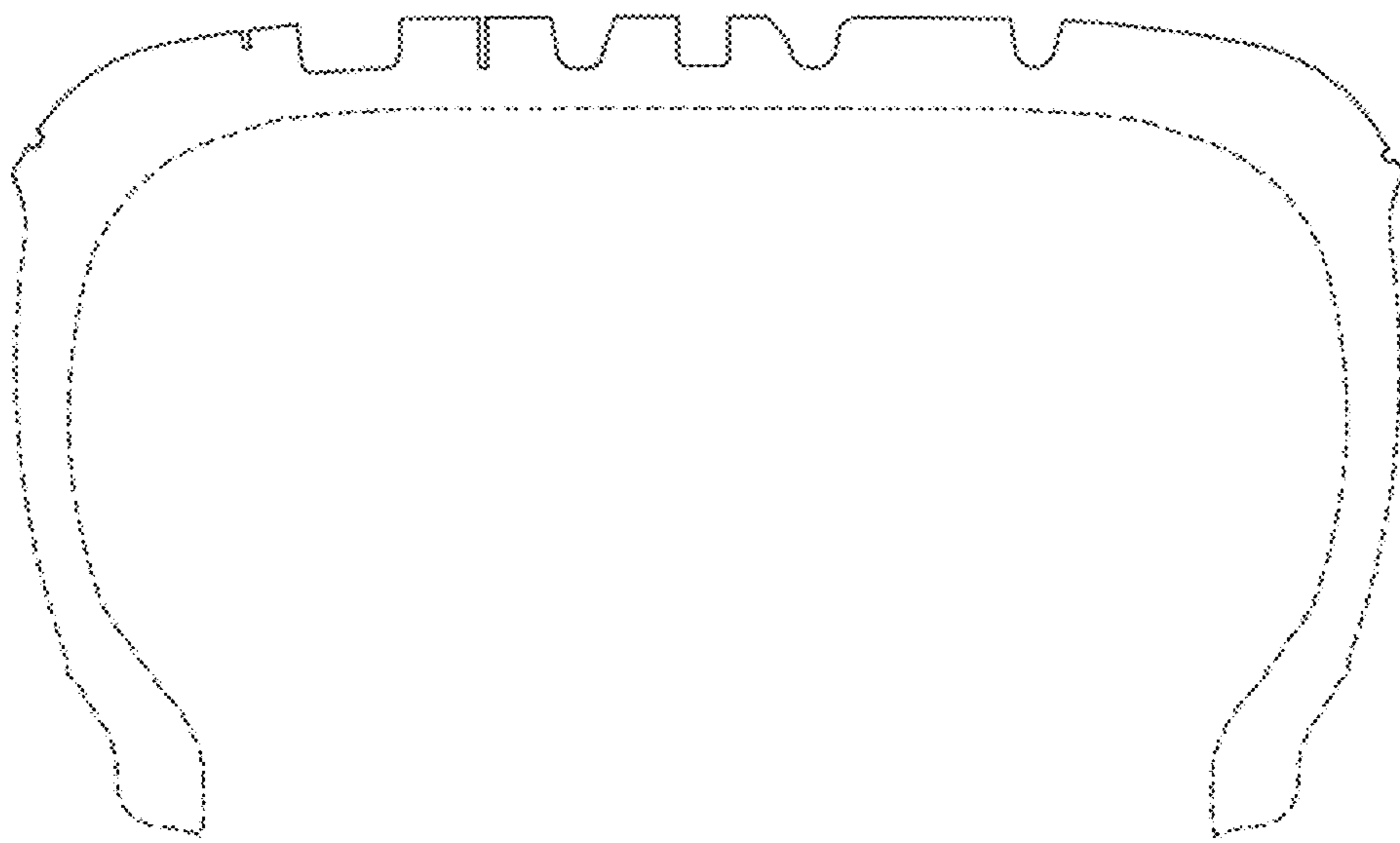

FIG. 7

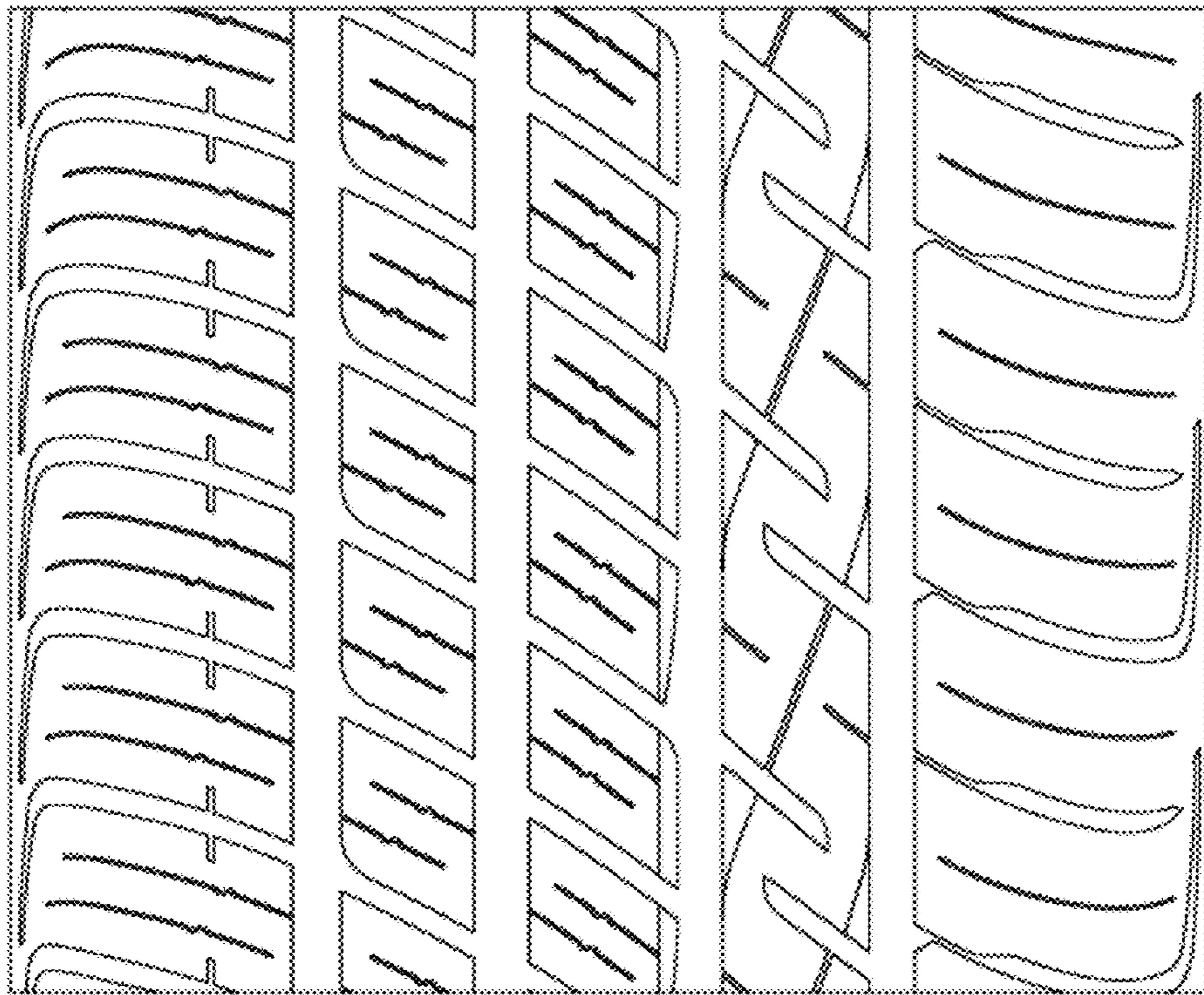

FIG. 8