



US00D675128S

(12) **United States Design Patent**  
**Suphachadiwong**

(10) **Patent No.:** **US D675,128 S**  
(45) **Date of Patent:** **\*\* Jan. 29, 2013**

(54) **VASE**  
(75) **Inventor:** **Thumrong Suphachadiwong, Bangphra (TH)**  
(73) **Assignee:** **Suphachatwong Innovation, Co. Ltd., Chonburi (TH)**  
(\*\*) **Term:** **14 Years**  
(21) **Appl. No.:** **29/423,441**  
(22) **Filed:** **May 31, 2012**

2,050,171 A \* 8/1936 Gilmore ..... D11/155  
2,830,406 A \* 4/1958 McMurry ..... 47/41.11  
2,887,170 A \* 5/1959 Fenicchia ..... D8/1  
D187,277 S \* 2/1960 Rumbaugh ..... D11/148  
3,328,915 A \* 7/1967 Elbert ..... 47/44  
3,370,379 A \* 2/1968 Gleason ..... 47/67  
D243,113 S \* 1/1977 Hirsch ..... D11/156  
D247,357 S \* 2/1978 Gray ..... D11/156  
D316,836 S \* 5/1991 Kistner ..... D11/156  
5,394,647 A \* 3/1995 Blackford, Jr. .... D11/152  
D464,908 S \* 10/2002 Gady ..... D11/146  
D517,411 S \* 3/2006 Okimoto ..... D11/152  
D606,451 S \* 12/2009 Kertz ..... D11/145  
D641,655 S \* 7/2011 Hawkinson ..... D11/144  
2012/0124905 A1 \* 5/2012 Harder ..... 47/66.1

(30) **Foreign Application Priority Data**  
Dec. 22, 2011 (EM) ..... 001966813-0001  
(51) **LOC (9) Cl.** ..... **11-02**  
(52) **U.S. Cl.** ..... **D11/143; D11/145; D11/156**  
(58) **Field of Classification Search** ..... D6/403-405,  
D6/556-558; D8/1; D11/143-156, 164;  
D19/77, 80, 81, 84; D25/100; D26/9-11,  
D26/16, 19; D34/1, 2, 4-6; D99/5, 19; 47/17,  
47/32.4, 32.5, 32.7, 33, 39, 41.01, 41.1, 41.11-41.15,  
47/44-47, 65, 65.5, 65.9, 66.1, 66.2, 66.6,  
47/66.7, 67-71  
See application file for complete search history.

\* cited by examiner

*Primary Examiner* — Garth Rademaker  
(74) *Attorney, Agent, or Firm* — QuickPatents, Inc.; Kevin Prince

(56) **References Cited**  
**U.S. PATENT DOCUMENTS**  
487,836 A \* 12/1892 Hurst ..... D11/156  
873,279 A \* 12/1907 Webber-Illig ..... 47/41.01  
1,405,568 A \* 2/1922 Conklin ..... 47/68  
D62,471 S \* 6/1923 Brossman ..... D11/148  
D88,002 S \* 10/1932 Stuck ..... D11/147

(57) **CLAIM**  
I claim the ornamental design for a vase, as shown and described.

**DESCRIPTION**

FIG. 1 is a perspective view of a vase, showing my new design;  
FIG. 2 is a front elevational view thereof, the rear elevational view being a mirror image thereof;  
FIG. 3 is a top plan view thereof;  
FIG. 4 is a bottom plan view thereof;  
FIG. 5 is a left-side elevational view thereof; and,  
FIG. 6 is a right-side elevational view thereof.

**1 Claim, 3 Drawing Sheets**

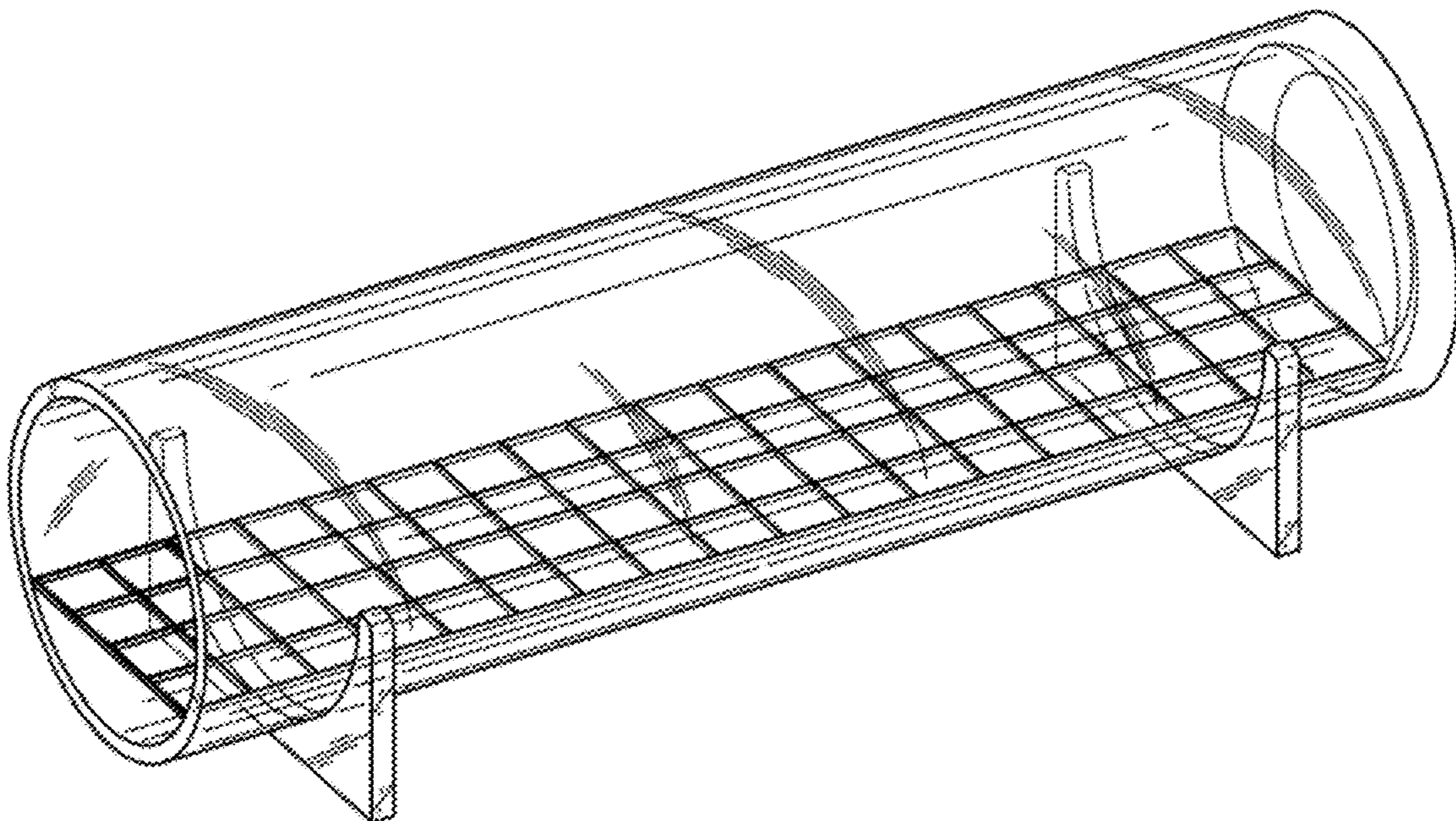

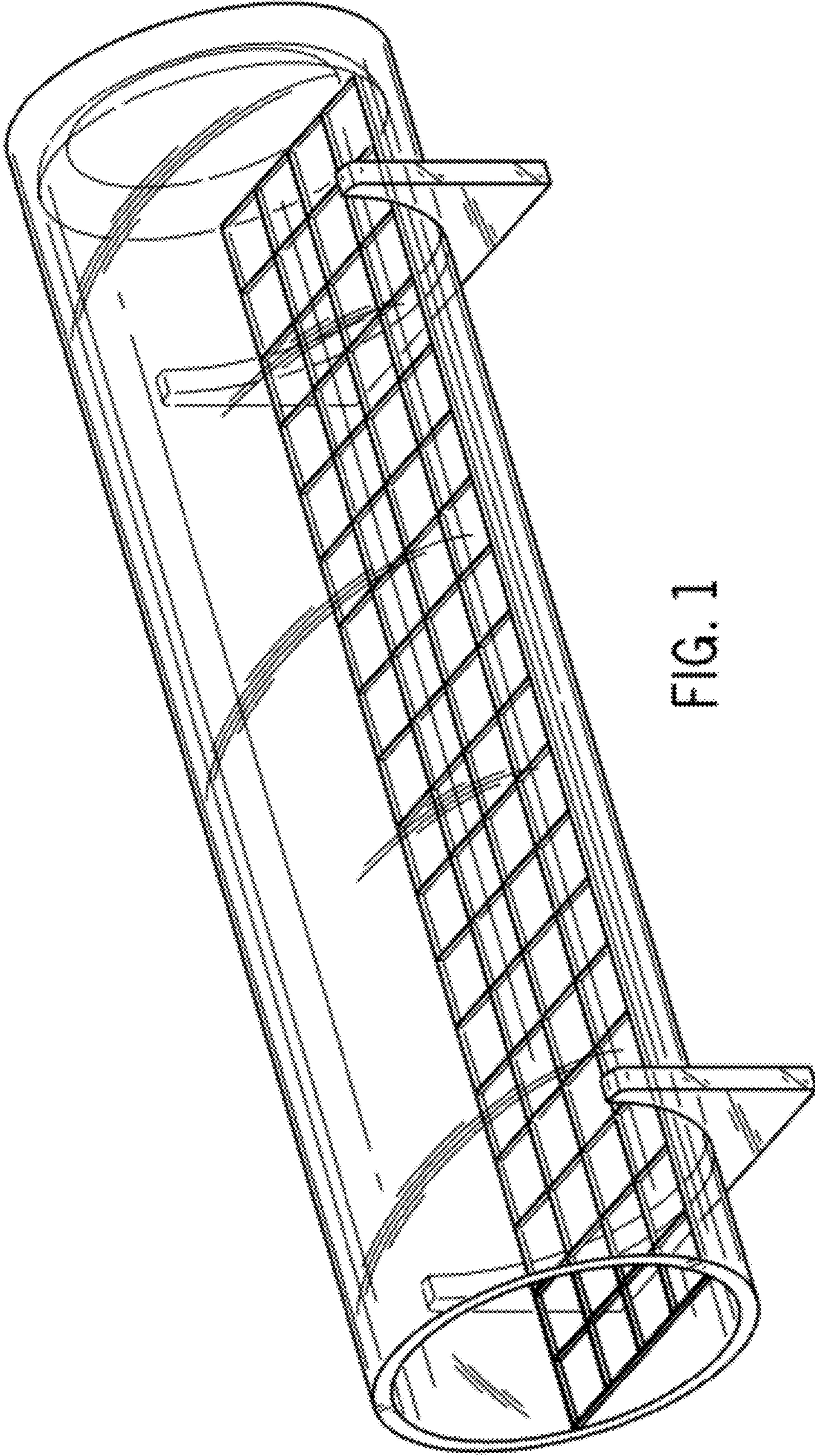

FIG. 1

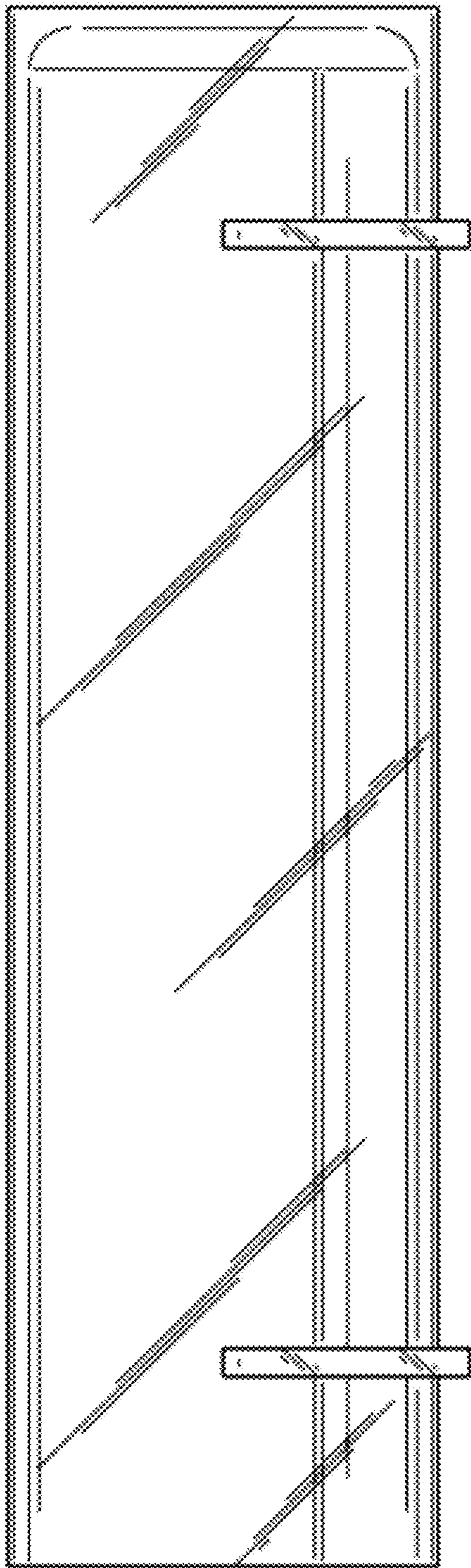

FIG. 2

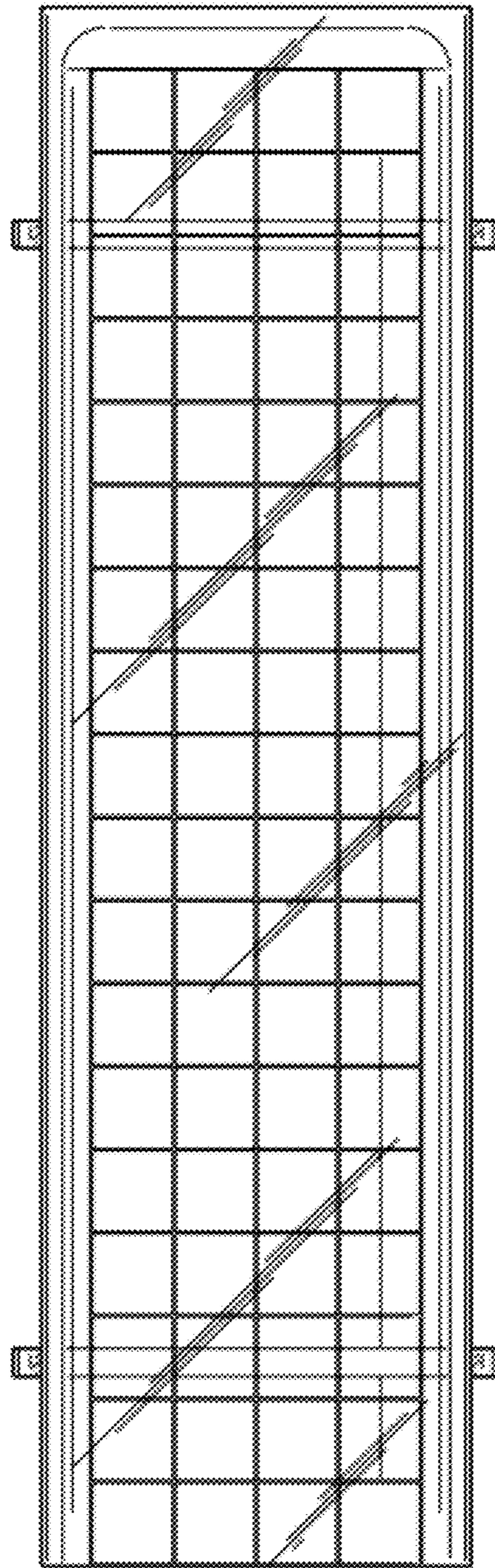

FIG. 3

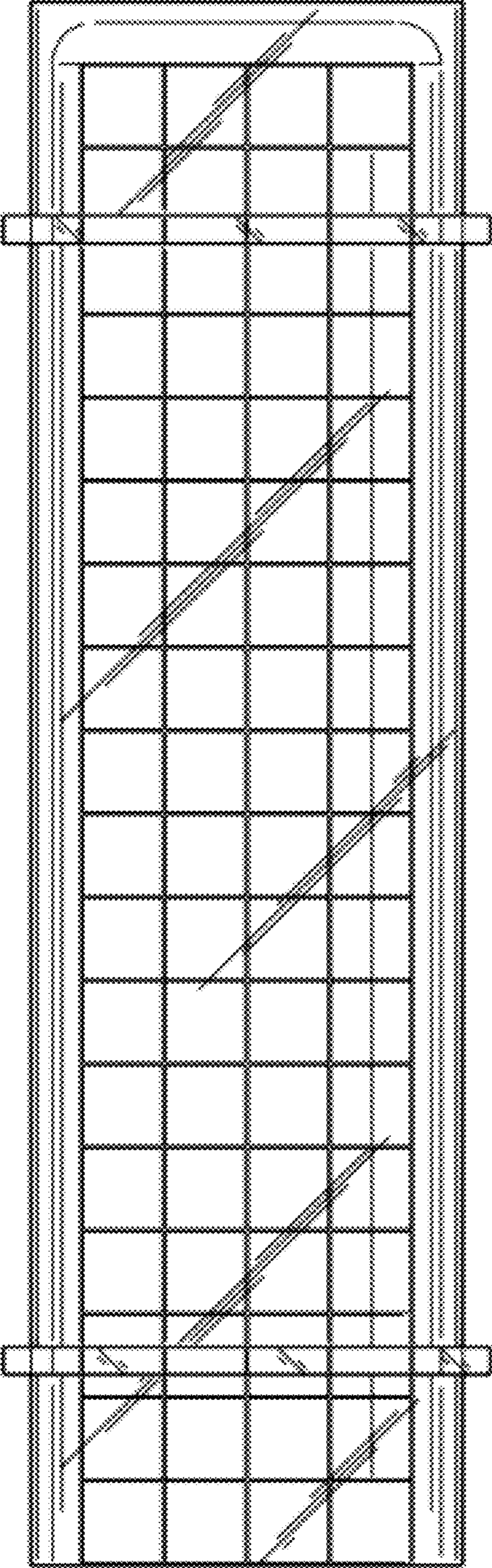

FIG. 4

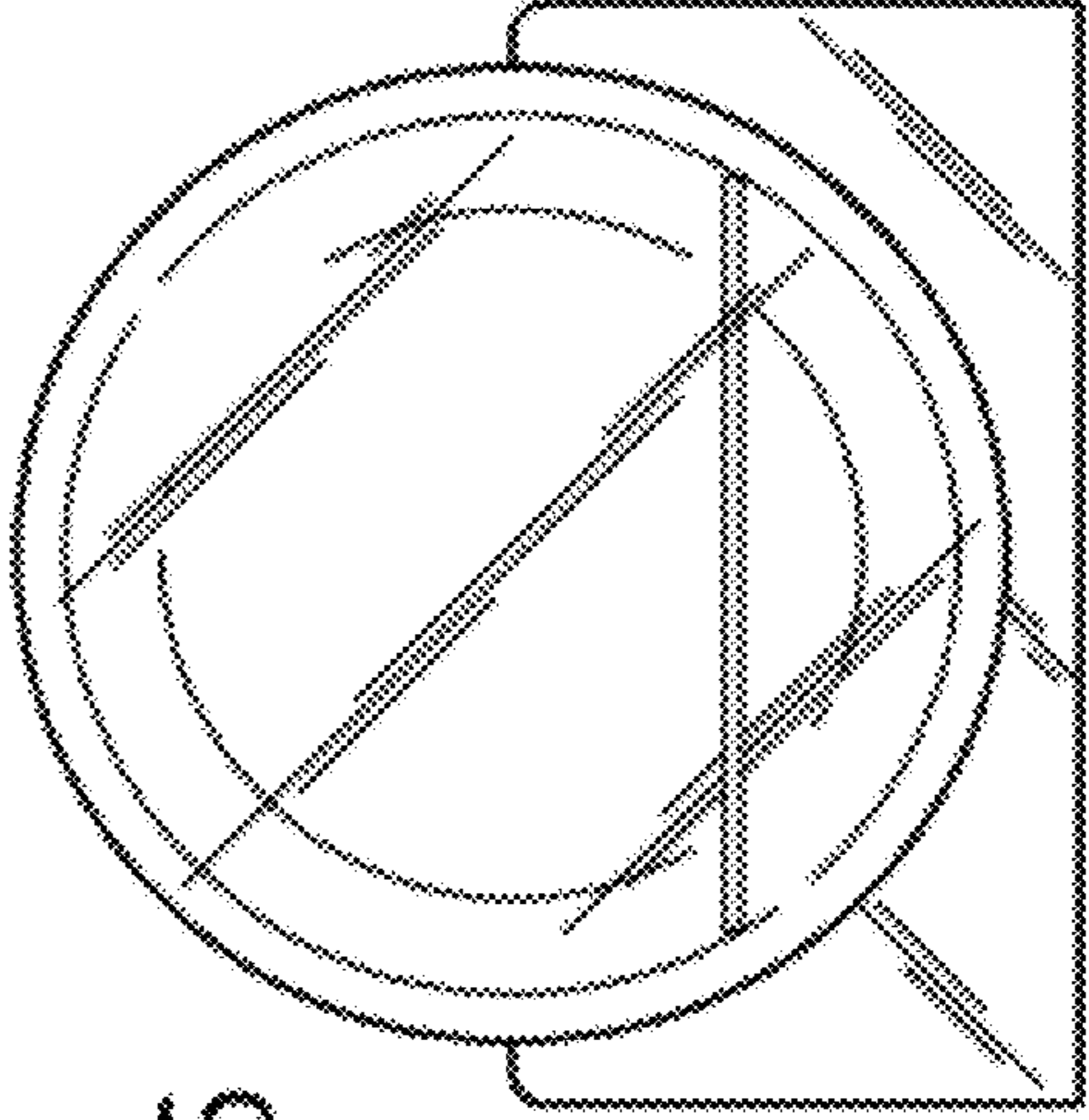

FIG. 6

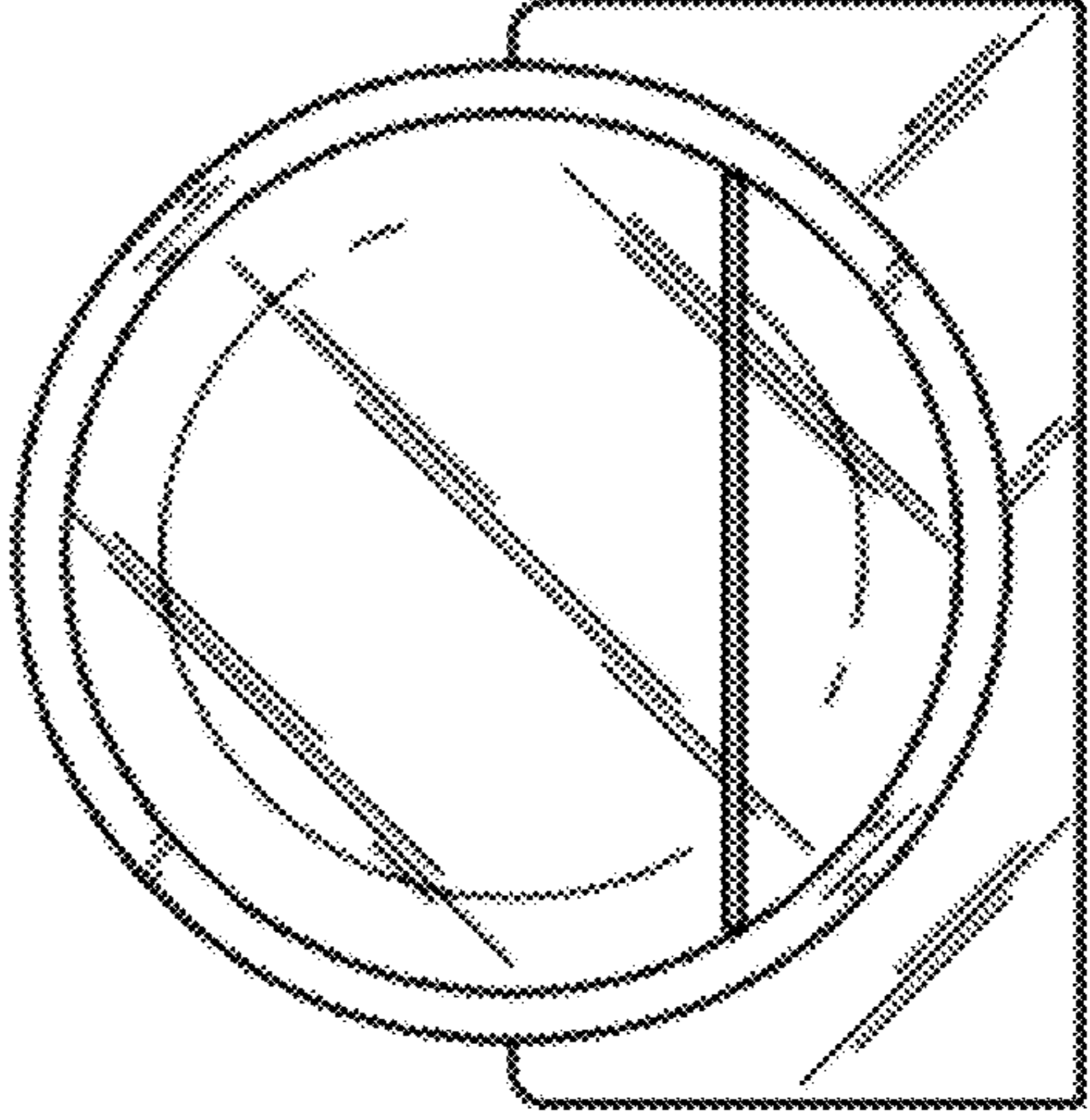

FIG. 5