



US00D675118S

(12) **United States Design Patent**
Shigeno et al.

(10) **Patent No.:** **US D675,118 S**
(45) **Date of Patent:** **** Jan. 29, 2013**

(54) **ACTIVITY MONITOR**

(75) Inventors: **Takashi Shigeno**, Kawasaki (JP);
Kazuya Andachi, Tokyo (JP); **Tamaki Ito**, Kyoto (JP)

(73) Assignee: **Omron Healthcare Co., Ltd.**, Kyoto (JP)

(**) Term: **14 Years**

(21) Appl. No.: **29/380,243**

(22) Filed: **Dec. 2, 2010**

(30) **Foreign Application Priority Data**

Jun. 18, 2010 (JP) 2010-015013

(51) **LOC (9) Cl.** **10-04**

(52) **U.S. Cl.** **D10/70**

(58) **Field of Classification Search** D10/70,
D10/106.1-106.7; D14/203.7, 341; 345/173;
455/575.1

See application file for complete search history.

(56) **References Cited**

U.S. PATENT DOCUMENTS

D584,974 S 1/2009 Fukuda et al.
D607,870 S * 1/2010 Lee D14/203.7

D629,788 S * 12/2010 Lee D14/203.7
7,856,255 B2 * 12/2010 Tsuchiya et al. 455/575.1
D635,873 S * 4/2011 Ogihara et al. D10/70
D653,233 S * 1/2012 Hofer et al. D14/203.7
D661,212 S * 6/2012 DeLeon et al. D10/106.2
2010/0020034 A1 * 1/2010 Kim 345/173

FOREIGN PATENT DOCUMENTS

EM 000938220-0002 6/2008

* cited by examiner

Primary Examiner — George D Kirschbaum

(74) *Attorney, Agent, or Firm* — Capitol City TechLaw

(57) **CLAIM**

The ornamental design for an activity monitor, as shown.

DESCRIPTION

FIG. 1 is a front, top, and right side perspective view of an activity monitor showing our new design;

FIG. 2 is a rear, bottom, and right side perspective view thereof;

FIG. 3 is a front elevational view thereof;

FIG. 4 is a rear elevational view thereof;

FIG. 5 is a top plan view thereof;

FIG. 6 is a bottom plan view thereof;

FIG. 7 is a right side elevational view thereof; and,

FIG. 8 is a left side elevational view thereof.

1 Claim, 8 Drawing Sheets

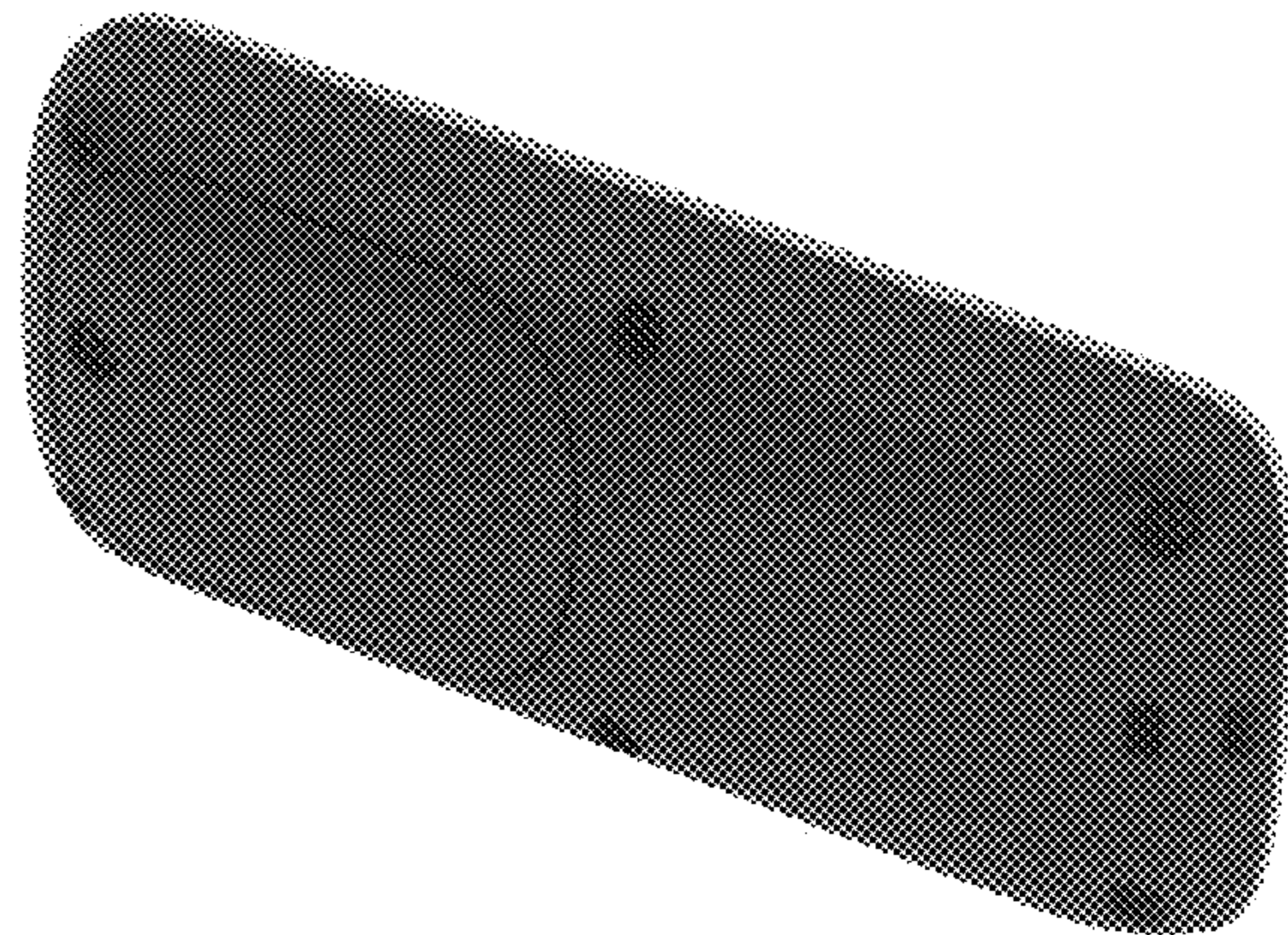
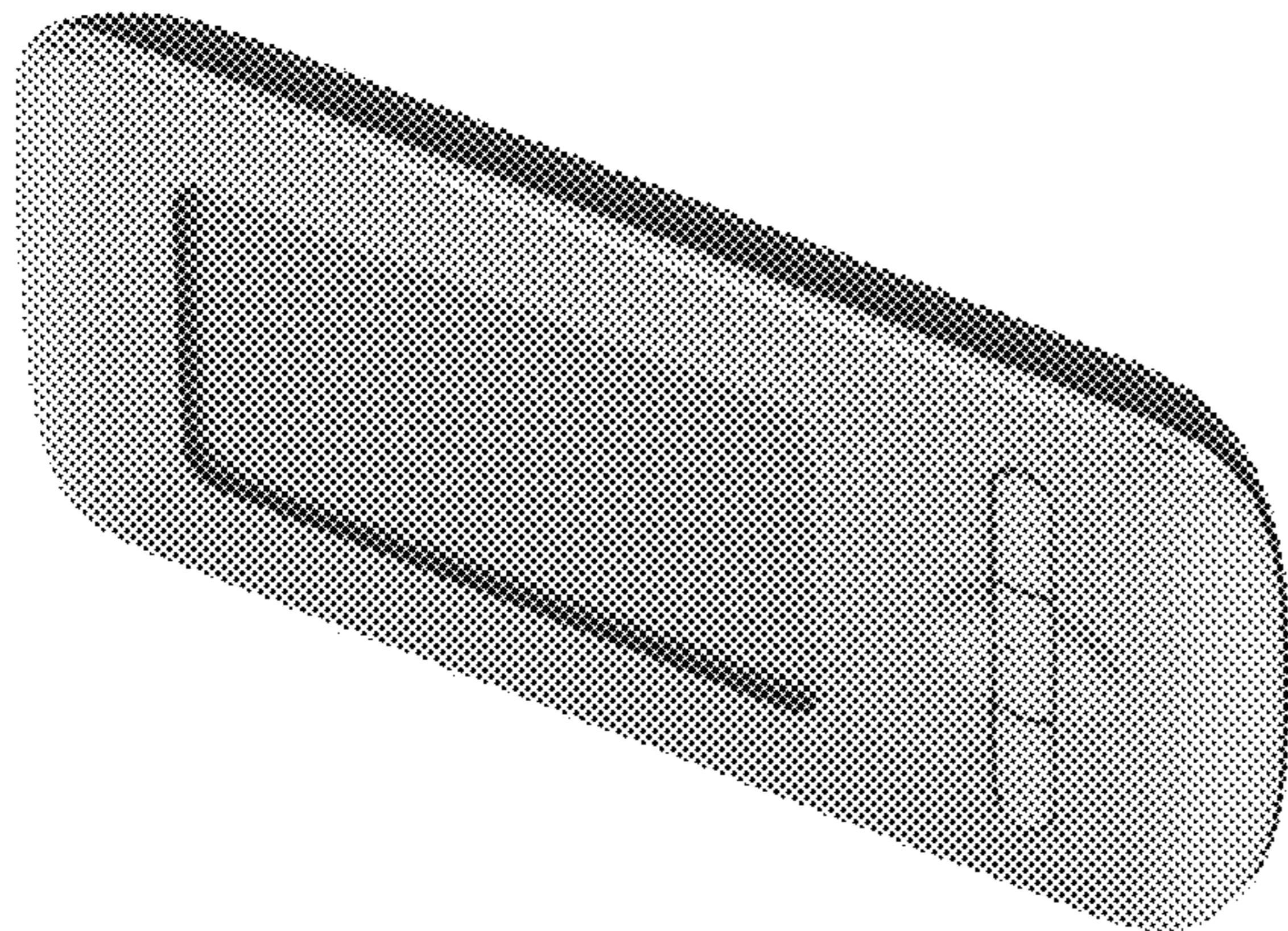

FIG. 1

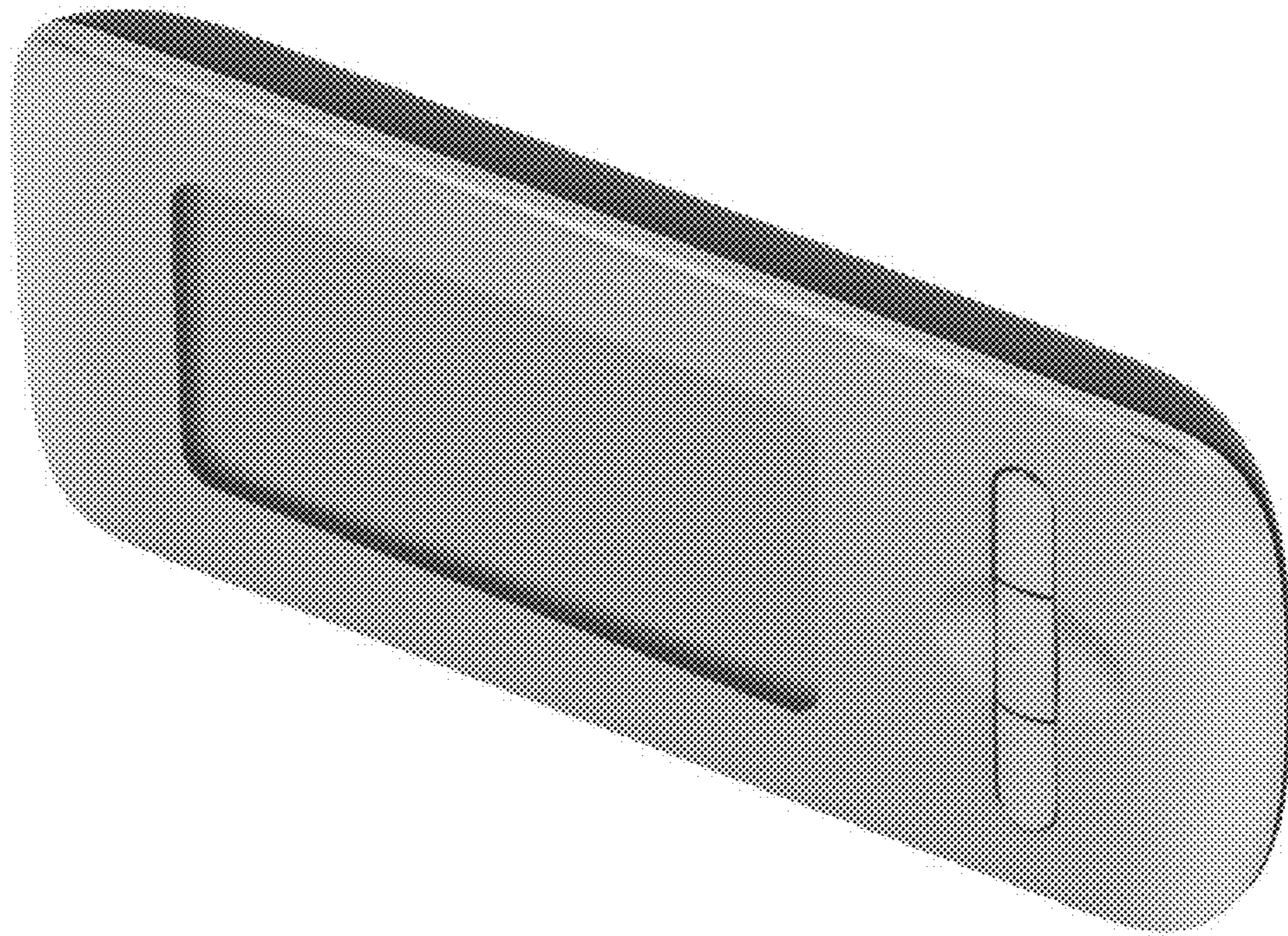

FIG.2

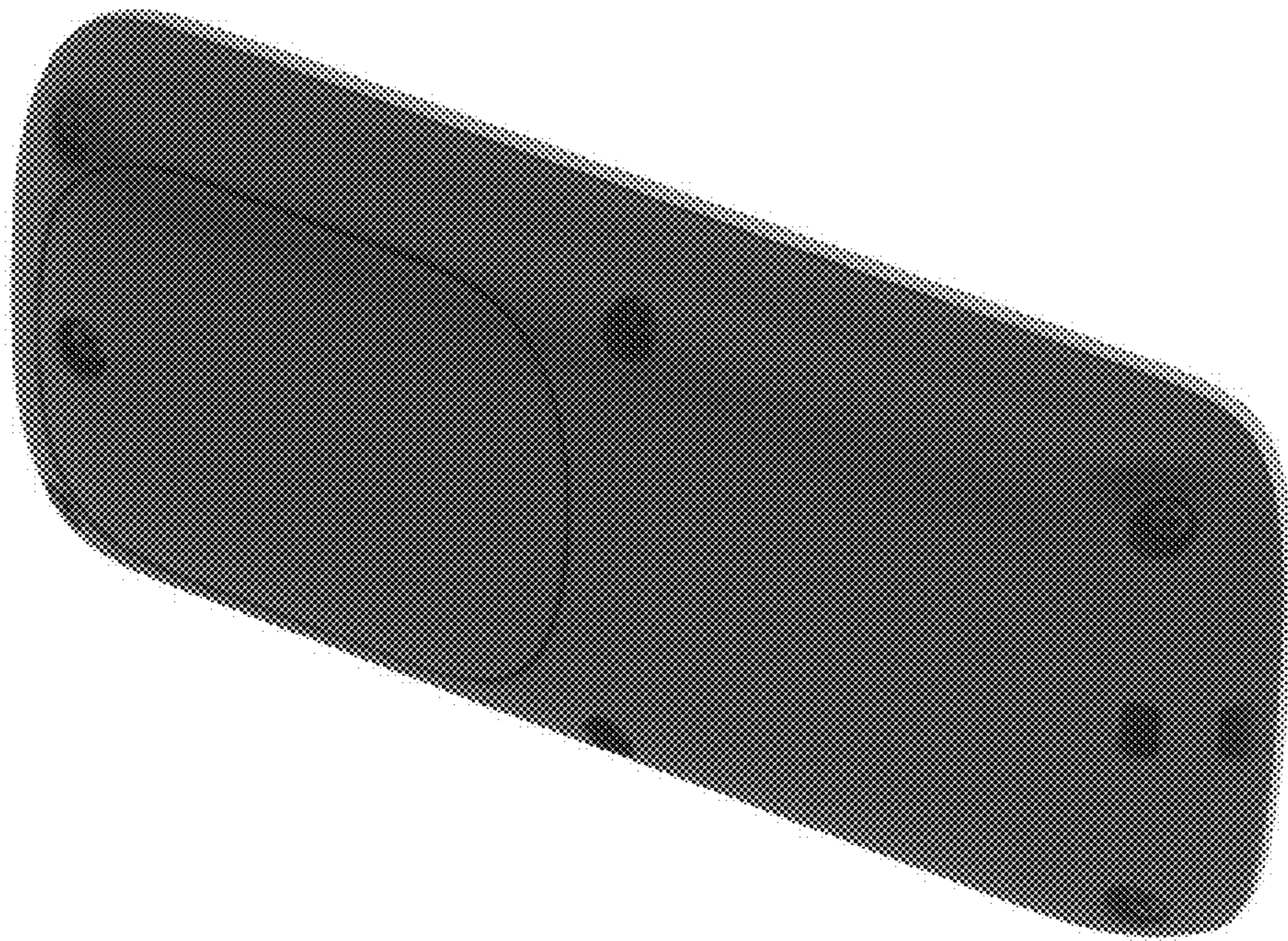

FIG.3

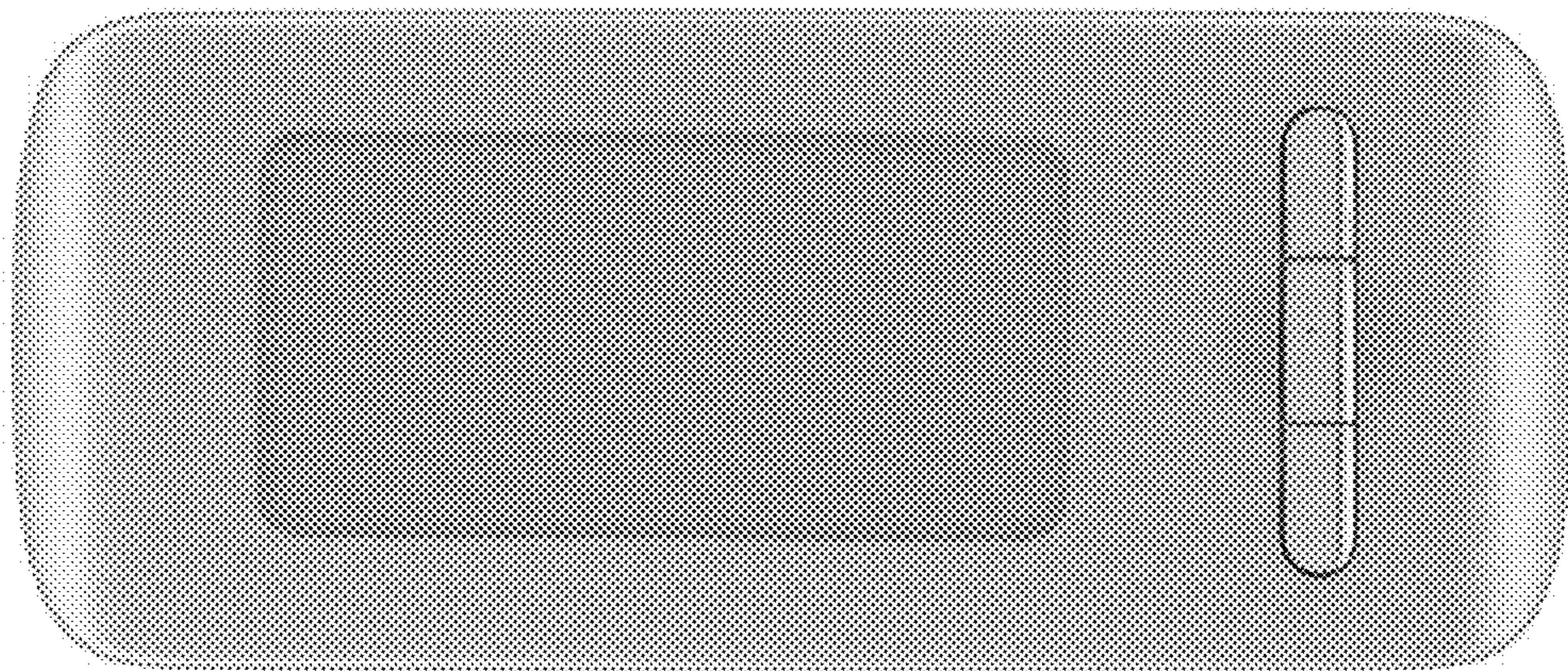

FIG.4

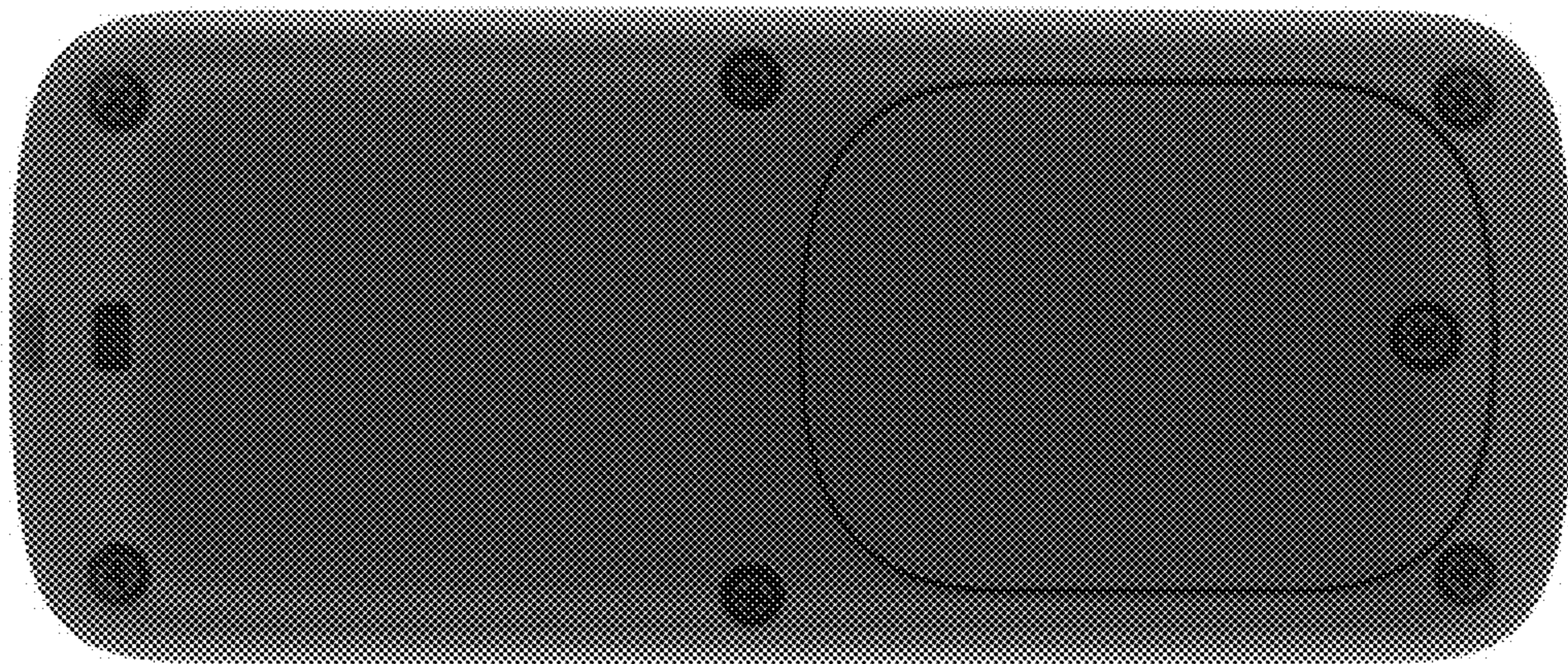

FIG.5

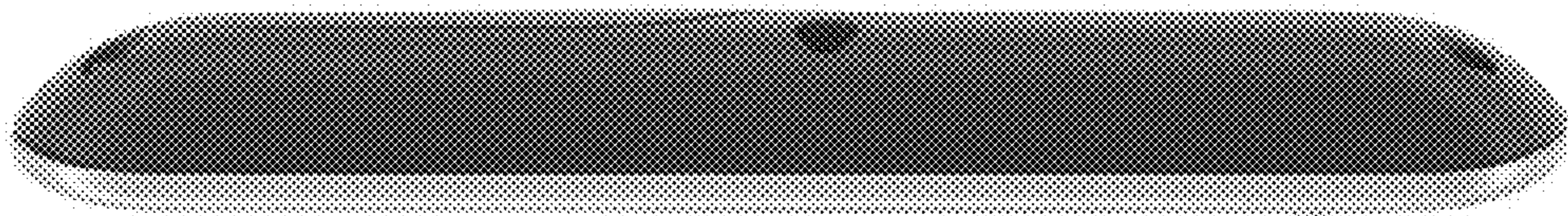

FIG.6

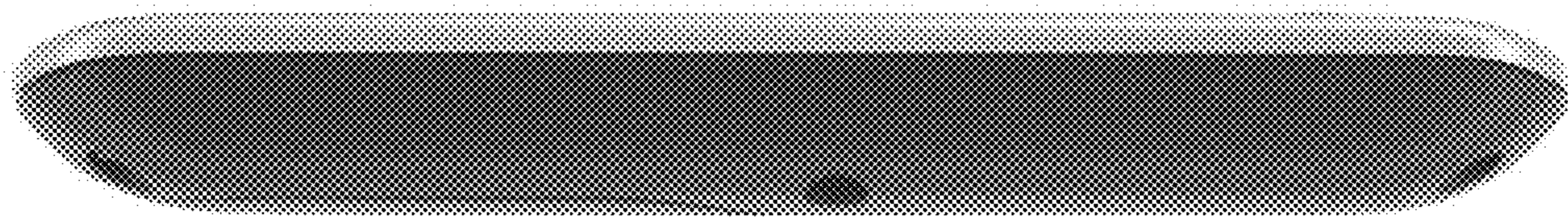

FIG. 7

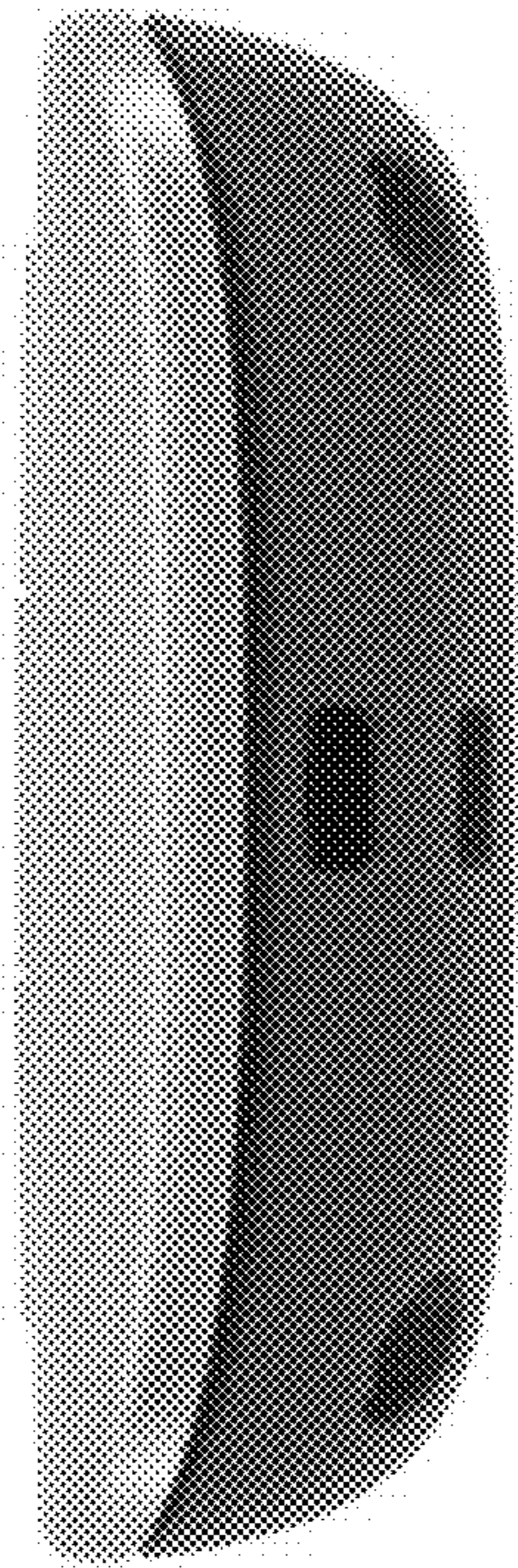

FIG. 8

