



US00D675081S

(12) **United States Design Patent**
Clark et al.

(10) **Patent No.:** **US D675,081 S**
(45) **Date of Patent:** **** Jan. 29, 2013**

(54) **ESCUTCHEON**

(75) Inventors: **Stuart Clark**, Blackburn (AU); **Lisa Edlund-Tjernberg**, Richmond (AU); **Fred Blochlinger**, Richmond (AU); **David Pritchard**, Richmond (AU); **Andrew Perkins**, Blackburn (AU)

(73) Assignee: **Gainsborough Hardware Industries Limited**, Blackburn, Victoria (AU)

(**) Term: **14 Years**

(21) Appl. No.: **29/405,681**

(22) Filed: **Nov. 4, 2011**

(30) **Foreign Application Priority Data**

May 6, 2011 (AU) 12014/2011

(51) **LOC (9) Cl.** **11-05**

(52) **U.S. Cl.** **D8/353**

(58) **Field of Classification Search** D8/300-302,
D8/308, 404, 339, 320, 350-353; 292/336.3,
292/347, 357, 356, 348; 70/207, 209, 450,
70/452; 220/241; 16/110.1, 412, 413, 414,
16/415

See application file for complete search history.

(56) **References Cited**

U.S. PATENT DOCUMENTS

D261,726 S * 11/1981 Valli D8/301
D261,857 S * 11/1981 Valli D8/301
D271,374 S * 11/1983 Butts D8/353
D307,538 S * 5/1990 Tyree D8/351
D326,806 S * 6/1992 Marques D8/352

D326,996 S * 6/1992 Birch D8/350
D393,994 S * 5/1998 Hankel et al. D8/302
D423,326 S * 4/2000 Moon et al. D8/353
D423,912 S * 5/2000 Moon et al. D8/353
D437,771 S * 2/2001 Barnes et al. D8/352
D471,079 S * 3/2003 Ellis et al. D8/350
D471,432 S * 3/2003 Ellis et al. D8/350
D472,130 S * 3/2003 Ellis et al. D8/350
D472,794 S * 4/2003 LaPlume et al. D8/350
D499,950 S * 12/2004 Roberts, III D8/302
D501,634 S * 2/2005 Denoual D8/302
D517,898 S * 3/2006 Veltz et al. D8/302
D518,354 S * 4/2006 Veltz D8/302
D527,976 S * 9/2006 Singtoroj D8/302
D578,866 S * 10/2008 Kim D8/353

* cited by examiner

Primary Examiner — Mark Goodwin

(74) *Attorney, Agent, or Firm* — Patterson & Sheridan, LLP

(57) **CLAIM**

The ornamental design for an escutcheon, as shown and described.

DESCRIPTION

FIG. 1 is a front perspective view of an escutcheon showing our new design;
FIG. 2 is a right side elevational view thereof;
FIG. 3 is a front elevational view thereof;
FIG. 4 is a left side elevational view thereof;
FIG. 5 is a rear elevational view thereof;
FIG. 6 is a bottom plan view thereof; and,
FIG. 7 is a top plan view thereof.

The broken lines are directed to environment and are for illustrative purposes only; the broken lines form no part of the claimed design.

1 Claim, 4 Drawing Sheets

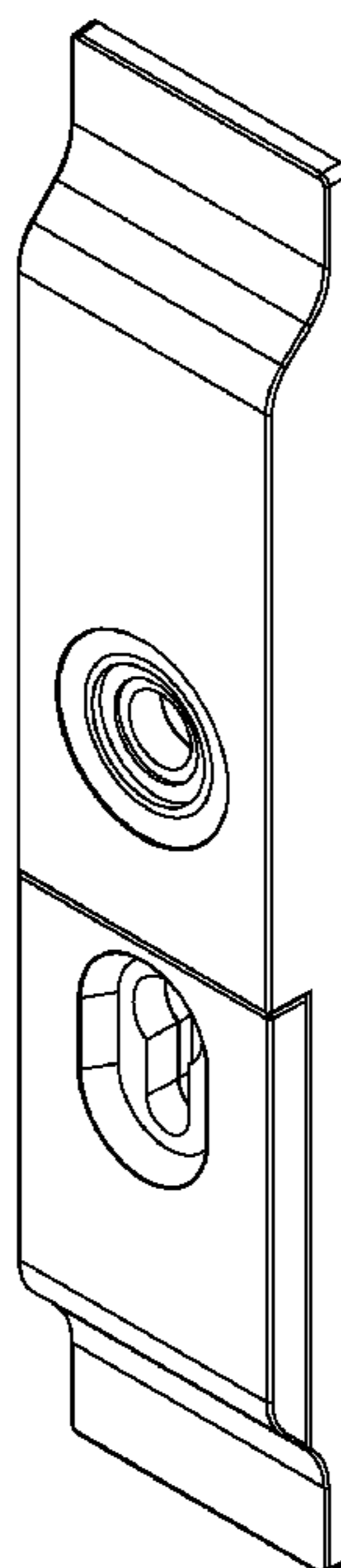

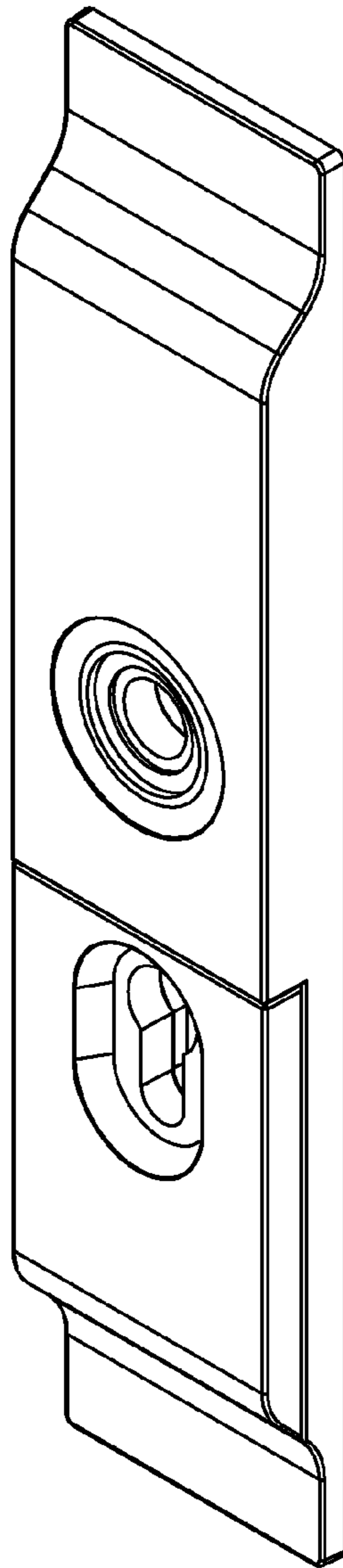

FIG. 1

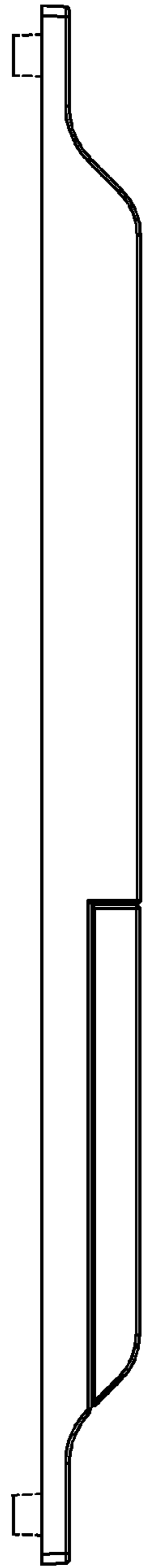

FIG. 4

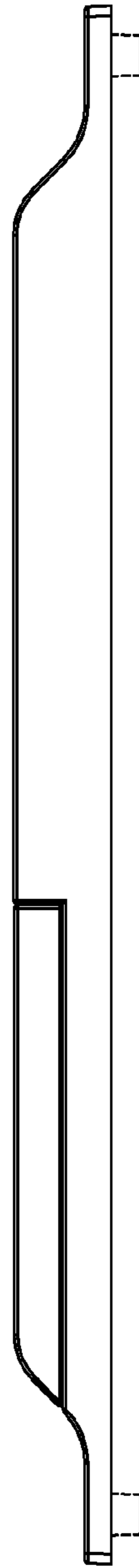

FIG. 2

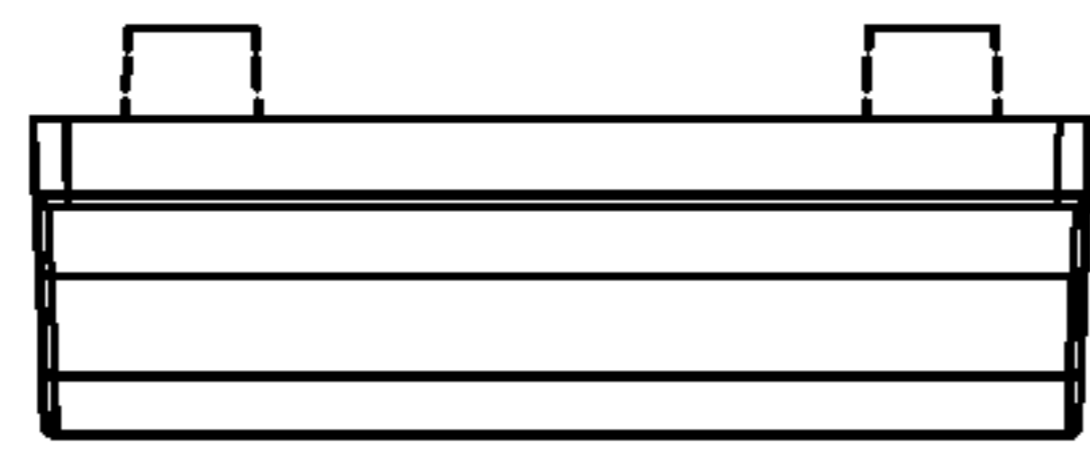

FIG. 7

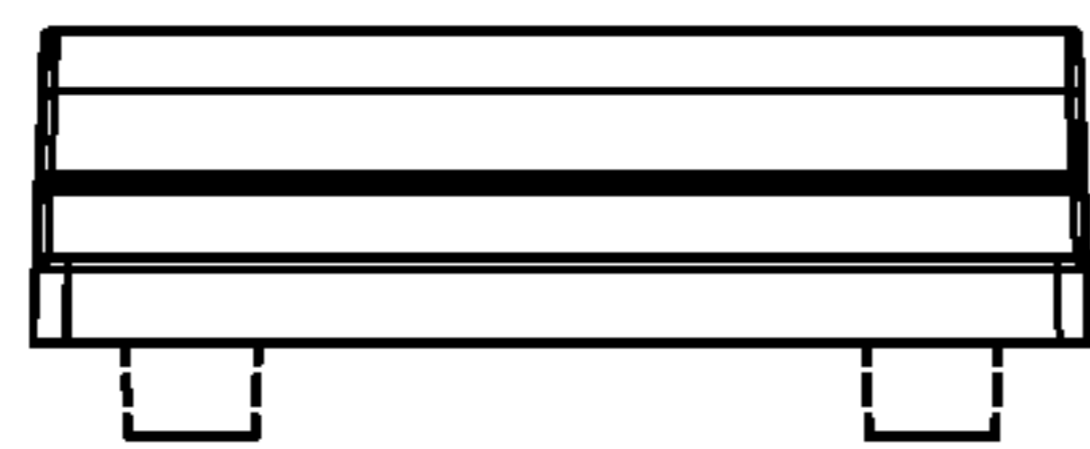

FIG. 6

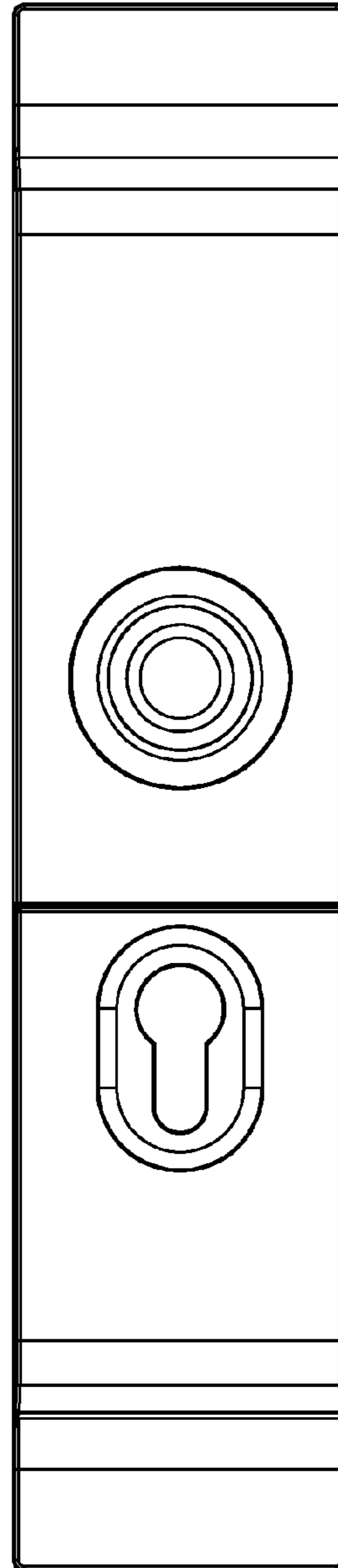

FIG. 3

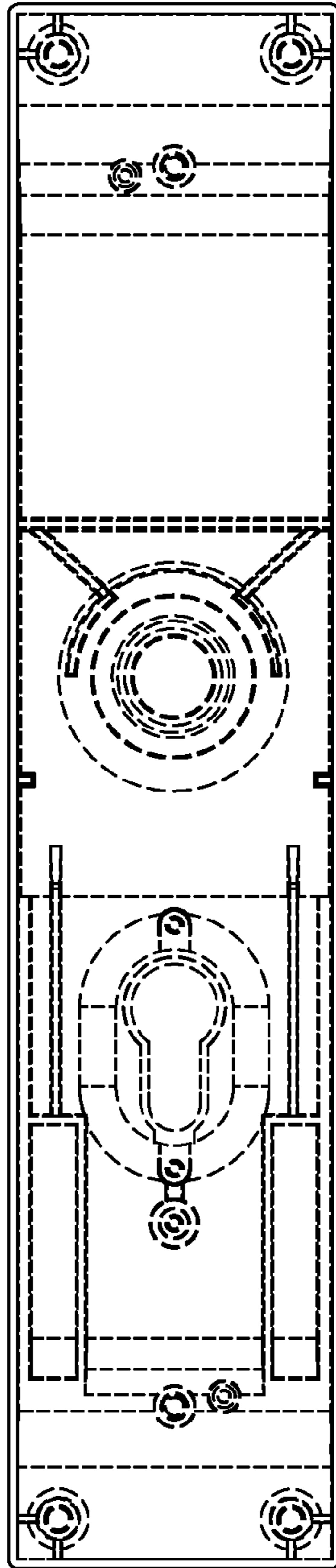

FIG. 5