



US00D675028S

(12) **United States Design Patent**  
**Sawamura**

(10) **Patent No.:** **US D675,028 S**  
(45) **Date of Patent:** **\*\* Jan. 29, 2013**

(54) **LACE FABRIC**

(75) Inventor: **Tetsuya Sawamura**, Takarazuka (JP)

(73) Assignee: **Miyagi Lace Co., Ltd.**, Hyogo (JP)

(\*\*) Term: **14 Years**

(21) Appl. No.: **29/416,908**

(22) Filed: **Mar. 28, 2012**

(51) **LOC (9) Cl.** ..... **05-02**

(52) **U.S. Cl.** ..... **D5/48**

(58) **Field of Classification Search** ..... D5/6, 11,  
D5/12, 16, 17, 19, 23, 24, 48, 32, 36, 39,  
D5/53, 55, 57, 59, 61, 62, 63, 66, 99, 35;  
D6/588, 592, 600, 602, 613, 617; D19/6;  
D24/124, 126; D32/43; 2/900; 5/490, 495;  
15/208; 112/401, 416, 439; 139/383 R,  
139/383 B; 428/32, 37, 39, 66.5, 79, 153,  
428/190, 919; 604/384, 385.01

See application file for complete search history.

(56) **References Cited**

**U.S. PATENT DOCUMENTS**

D55,670 S *	7/1920	Schmid	.....	D5/11
D68,028 S *	8/1925	Page	.....	D5/12
D73,683 S *	10/1927	Ball	.....	D5/11
D100,448 S *	7/1936	Gehring	.....	D5/12
D100,532 S *	7/1936	Solomon	.....	D5/12

D102,228 S *	12/1936	Hertz	.....	D5/12
D102,243 S *	12/1936	Wiener	.....	D5/12
D102,496 S *	12/1936	Birnbaum	.....	D5/12
D132,657 S *	6/1942	Zendman, Jr.	.....	D5/12
D134,318 S *	11/1942	Edson	.....	D5/47
D167,882 S *	10/1952	Farnsworth	.....	D5/11
D169,536 S *	5/1953	Edson	.....	D5/11
D173,400 S *	11/1954	Wiener	.....	D5/11
D250,779 S *	1/1979	Smith et al.	.....	D5/12
D556,459 S *	12/2007	Sawamura	.....	D5/24
D631,260 S *	1/2011	Sawamura	.....	D5/19
D635,780 S *	4/2011	Sawamura	.....	D5/11
D635,781 S *	4/2011	Sawamura	.....	D5/11
D656,320 S *	3/2012	Sawamura	.....	D5/11

\* cited by examiner

*Primary Examiner* — Karen S Acker

(74) *Attorney, Agent, or Firm* — The Webb Law Firm

(57) **CLAIM**

The ornamental design for a lace fabric, as shown and described.

**DESCRIPTION**

FIG. 1 is a front view of a lace fabric in accordance with the present invention;

FIG. 2 is a back side view thereof;

FIG. 3 is a front perspective view thereof; and,

FIG. 4 is an enlarged front view taken on line 4-4 of FIG. 1.

It is understood that the design repeats uniformly along the entire length of the lace fabric.

**1 Claim, 4 Drawing Sheets**

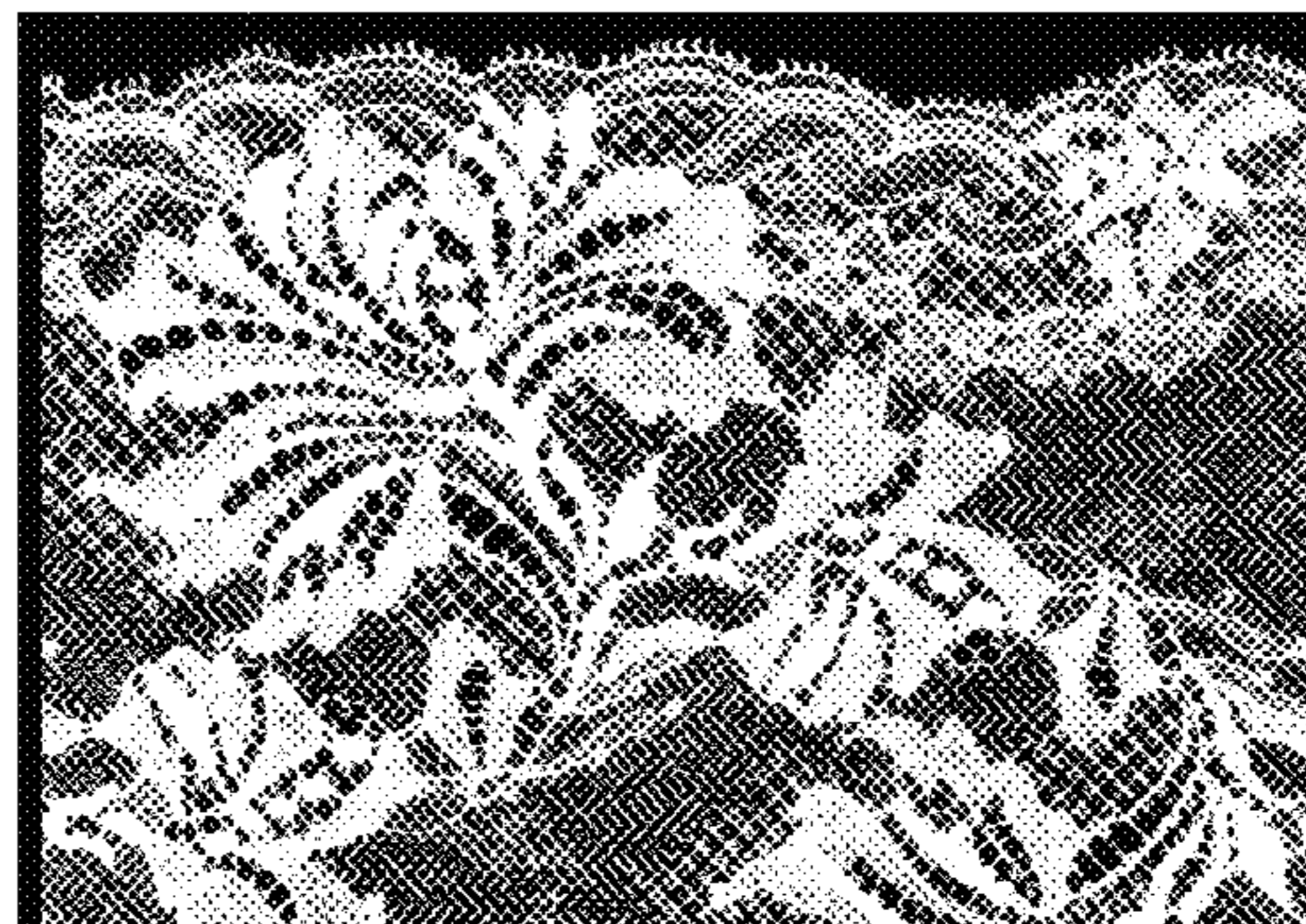
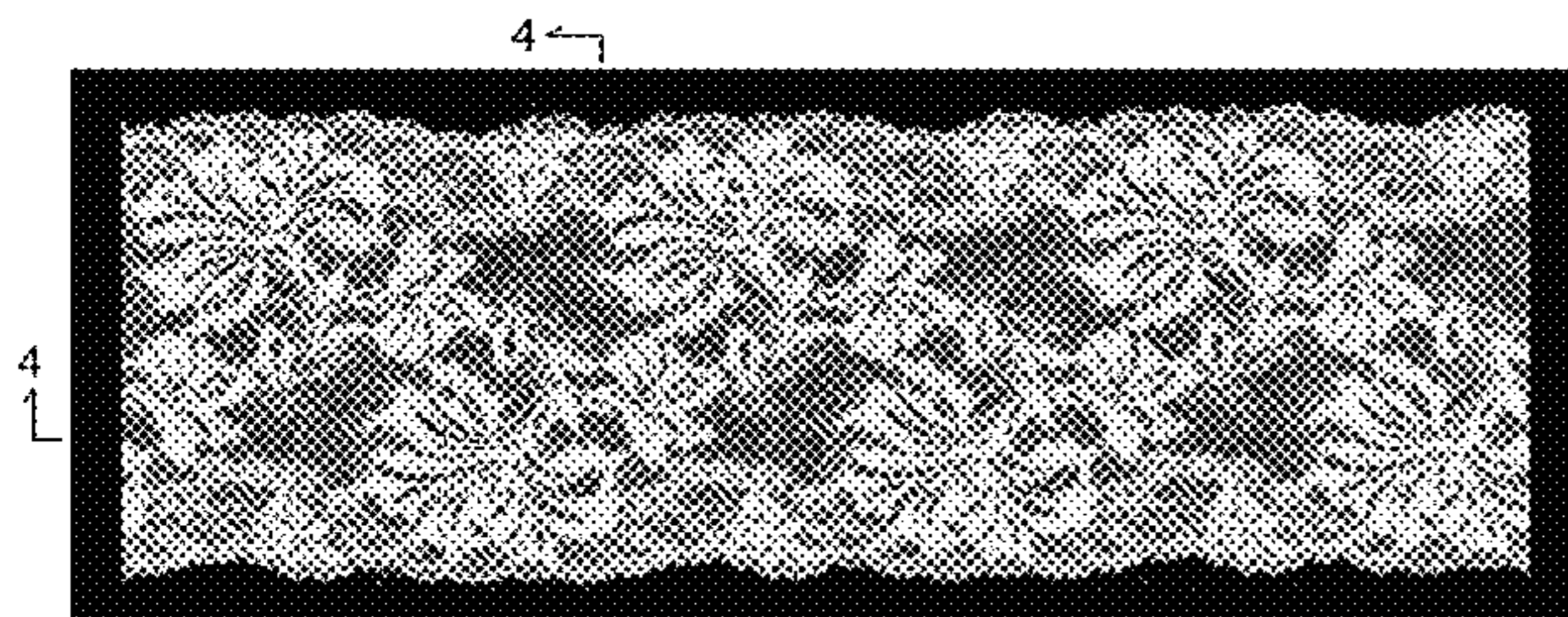



Fig. 1

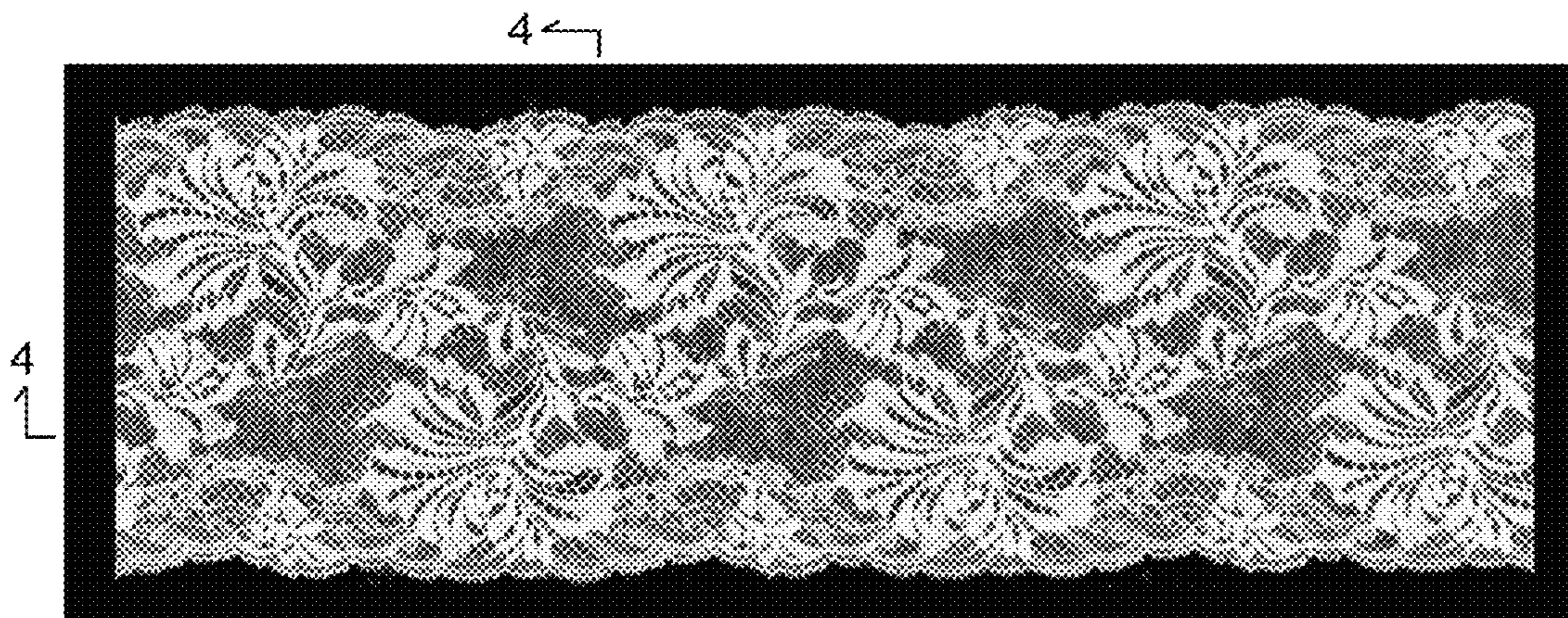



Fig.2

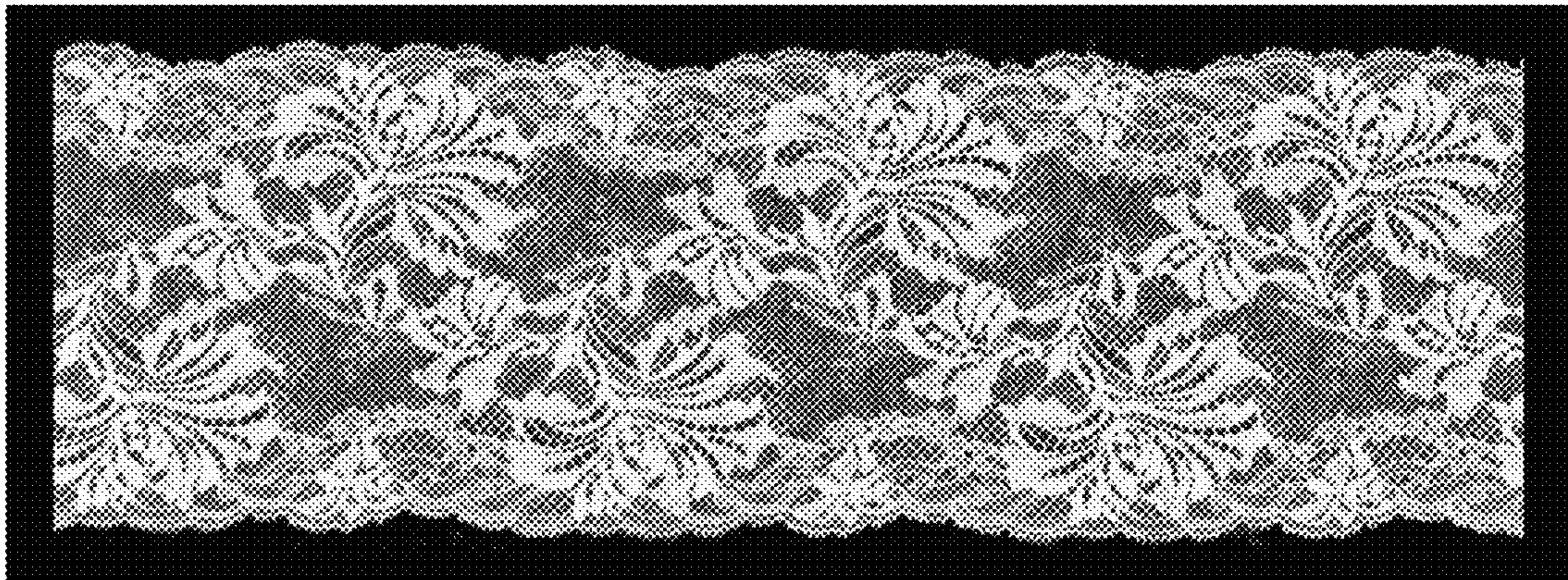

Fig.3

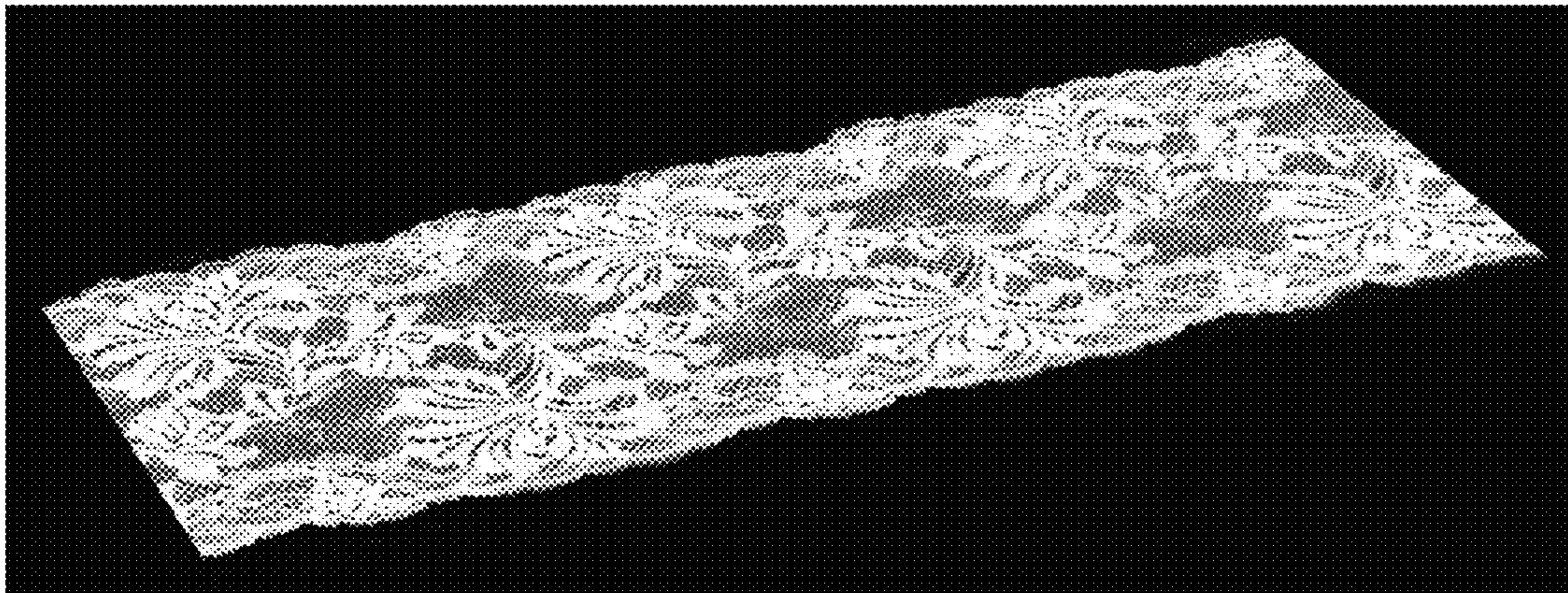



Fig.4

