



US00D675005S

(12) **United States Design Patent**
Minami

(10) **Patent No.:** **US D675,005 S**
(45) **Date of Patent:** **** Jan. 29, 2013**

(54) **SHOE OUTSOLE**

(75) Inventor: **Tetsuya T. Minami**, Portland, OR (US)

(73) Assignee: **NIKE, Inc.**, Beaverton, OR (US)

(**) Term: **14 Years**

(21) Appl. No.: **29/430,989**

(22) Filed: **Aug. 31, 2012**

(51) **LOC (9) Cl.** **02-99**

(52) **U.S. Cl.** **D2/962**

(58) **Field of Classification Search** D2/896,
D2/902, 906-908, 923, 943-945, 962, 963,
D2/969, 972-975; 36/45-49, 50.1, 54, 77 M,
36/77 R, 83, 88, 113, 114, 126-131, 67 R-67 D
See application file for complete search history.

(56) **References Cited**

U.S. PATENT DOCUMENTS

3,341,952	A *	9/1967	Dassler	D2/962
3,484,957	A *	12/1969	Druilhet	D2/906
D232,147	S *	7/1974	Frisch et al.	D2/962
D322,355	S *	12/1991	Arai	D2/962
D351,495	S *	10/1994	Nagai et al.	D2/962
D387,892	S *	12/1997	Briant	D2/962
D393,146	S *	4/1998	Valle	D2/962
D427,754	S *	7/2000	Portaud	D2/962
D433,215	S	11/2000	Smith, III		
D471,694	S	3/2003	Hudson		
D525,416	S	7/2006	Auger		
D569,087	S	5/2008	Ringholz		

D573,779	S	7/2008	Stauffer		
D583,542	S *	12/2008	Gerber	D2/962
D651,386	S	1/2012	Wilken		

OTHER PUBLICATIONS

Nike Footwear Catalog, Footwear: Holiday 2005, p. 95, published Mar. 2005, Nike, Inc., USA.
Nike Footwear Catalog, Footwear: Holiday 2006, p. 106, published Mar. 2006, Nike, Inc., USA.
Nike Footwear Catalog, Footwear: Holiday 2007, p. 116, published Feb. 2007, Nike, Inc., USA.

* cited by examiner

Primary Examiner — Dominic Simone

(74) *Attorney, Agent, or Firm* — Banner & Witcoff, Ltd.

(57) **CLAIM**

The ornamental design for a shoe outsole, as shown and described.

DESCRIPTION

FIG. 1 is a front perspective view of a shoe outsole showing my new design;
FIG. 2 is a plan view thereof; and,
FIG. 3 is a rear perspective view thereof.
The ten unshaded regions within the shaded area, demarcated by broken lines, form no part of the claimed design. The broken lines showing the remainder of the shoe are for environmental purposes only and form no part of the claimed design.

1 Claim, 3 Drawing Sheets

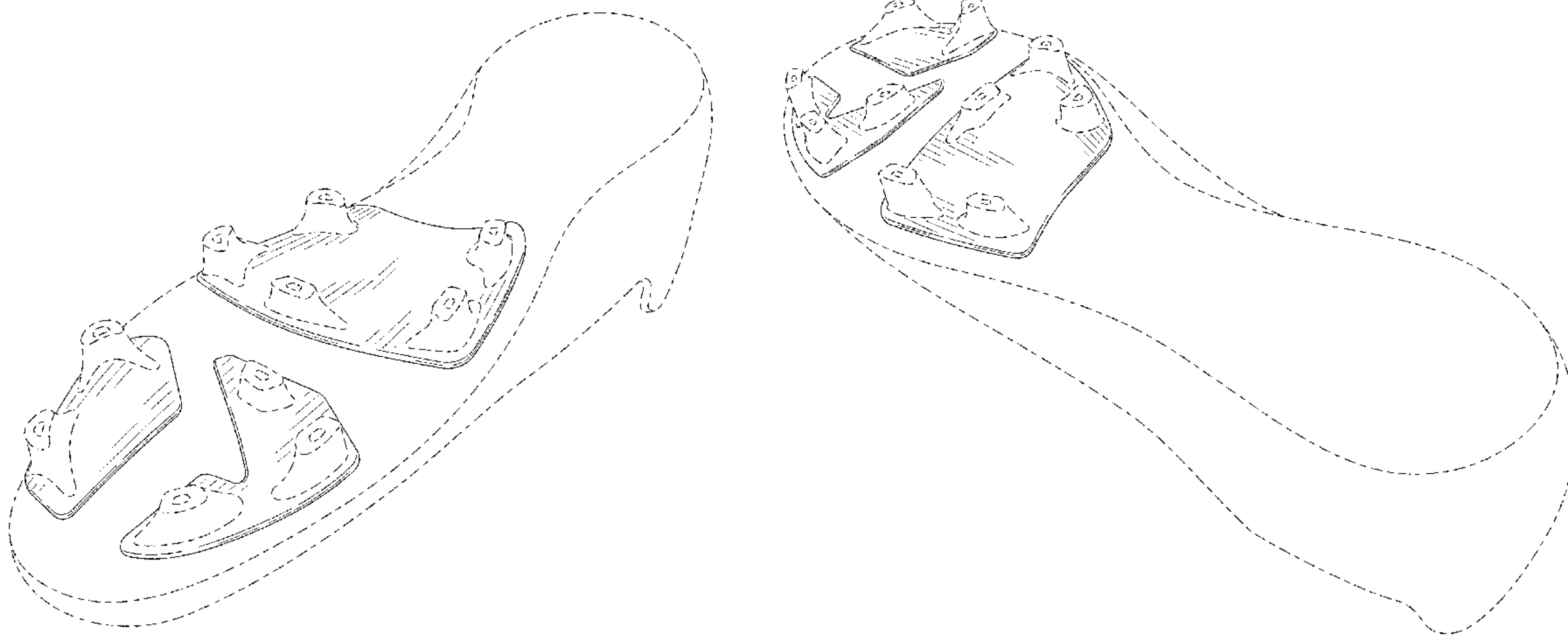

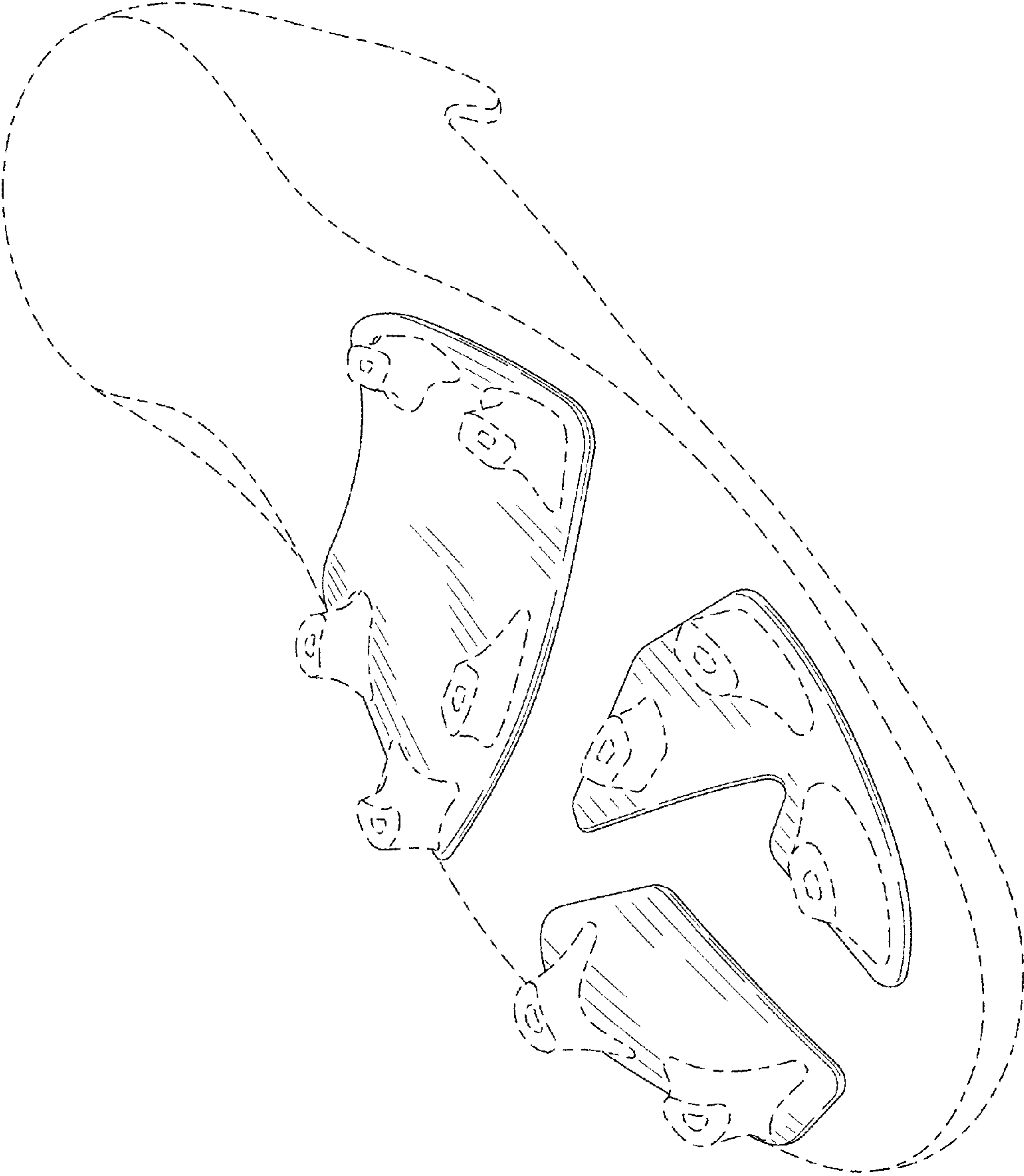

FIG. 1

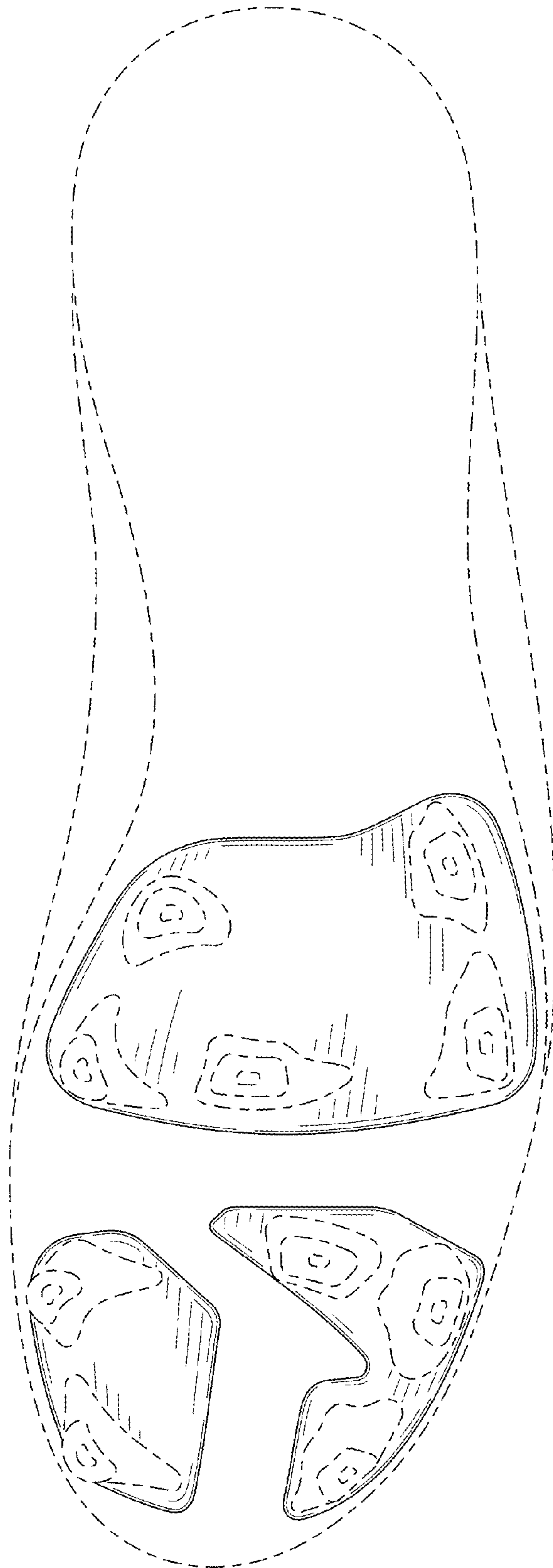

FIG. 2

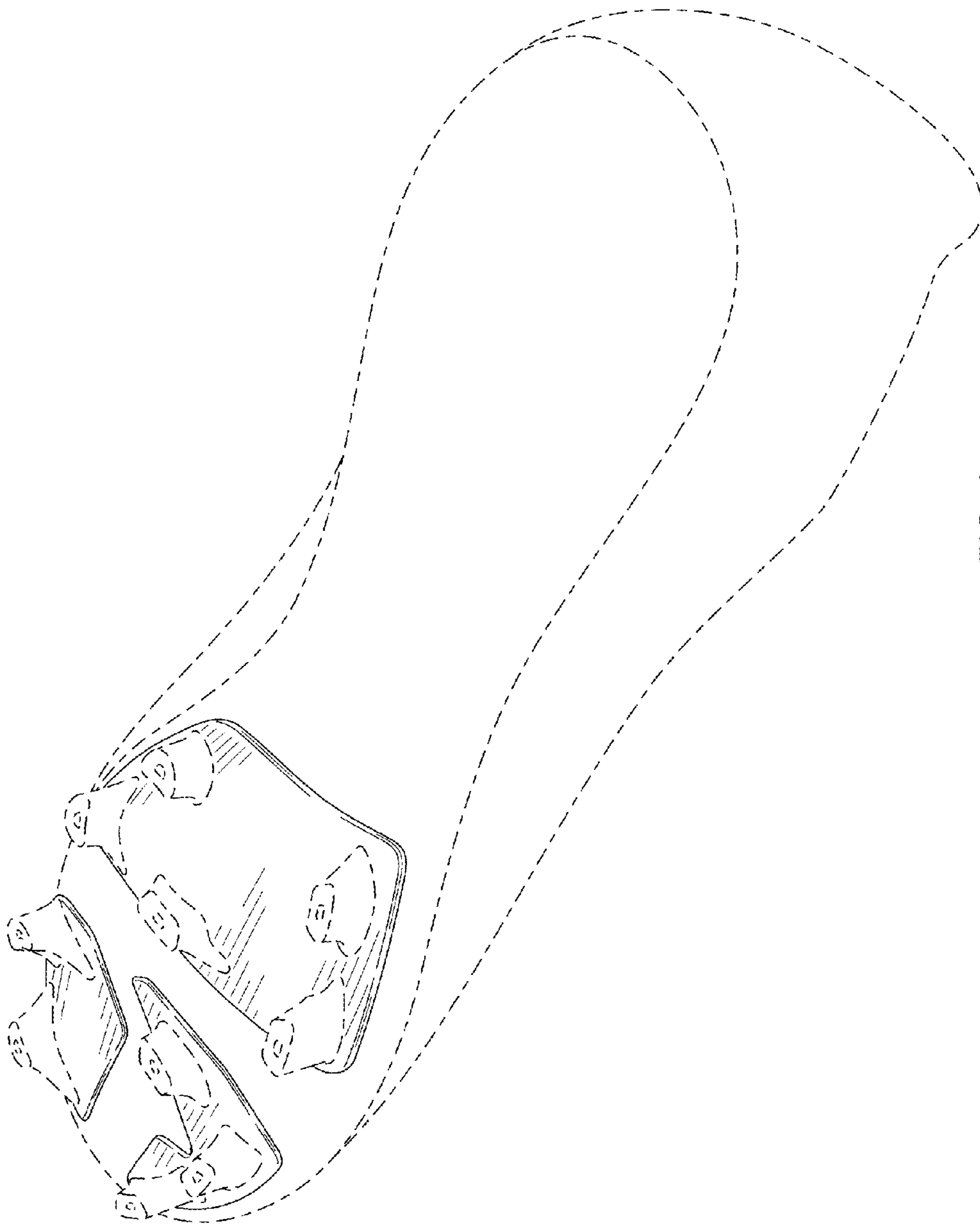

FIG. 3