



US00D674995S

(12) **United States Design Patent**  
**Lerner**

(10) **Patent No.:** **US D674,995 S**

(45) **Date of Patent:** **\*\* Jan. 29, 2013**

(54) **PAIR OF CLAW-SHAPED FOOTWEAR**

(75) Inventor: **Jay Branard Lerner**, Milwaukee, WI  
(US)

(73) Assignee: **Clawz Shoes LLC**, Mequon, WI (US)

(\*\*) Term: **14 Years**

(21) Appl. No.: **29/418,715**

(22) Filed: **Apr. 19, 2012**

(51) **LOC (9) Cl.** ..... **02-04**

(52) **U.S. Cl.** ..... **D2/899**

(58) **Field of Classification Search** ..... D02/897,  
D02/898-900, 903, 907, 948, 969, 972-974;  
36/45, 50.1, 83, 77 M, 77 R, 88, 113, 114,  
36/126-131

See application file for complete search history.

(56) **References Cited**

**U.S. PATENT DOCUMENTS**

D189,082 S *	10/1960	Goodman	.....	D2/899
D224,184 S *	7/1972	Siraub	.....	D2/899
6,080,033 A *	6/2000	Fladwood et al.	.....	446/26
D448,918 S *	10/2001	Hoyt et al.	.....	D2/919
D489,515 S *	5/2004	Ganim et al.	.....	D2/898
D492,476 S *	7/2004	Stanley	.....	D2/972
D516,134 S *	2/2006	Fine et al.	.....	D21/483

D557,367 S *	12/2007	Terman et al.	.....	D21/804
D586,088 S *	2/2009	Rubalsky et al.	.....	D2/909
D613,485 S *	4/2010	Meador	.....	D2/926
D640,043 S *	6/2011	Buck	.....	D2/898

\* cited by examiner

*Primary Examiner* — Robert M Spear

*Assistant Examiner* — Rashida C McCoy

(74) *Attorney, Agent, or Firm* — Holland & Hart LLP

(57) **CLAIM**

The ornamental design for a pair of claw-shaped footwear, as shown and described.

**DESCRIPTION**

FIG. 1 is a top perspective view showing a left-side version of my new a pair of claw-shaped footwear design, various embodiments including a right-side version that is a mirror image thereof;

FIG. 2 is a front view of the design of FIG. 1;

FIG. 3 is a rear view of the design of FIG. 1;

FIG. 4 is a right side view of the design of FIG. 1;

FIG. 5 is a left side view of the design of FIG. 1;

FIG. 6 is a top view of the design of FIG. 1; and,

FIG. 7 is a bottom view of the design of FIG. 1.

Portions of the design illustrated in broken lines form no part of the claimed design.

**1 Claim, 7 Drawing Sheets**

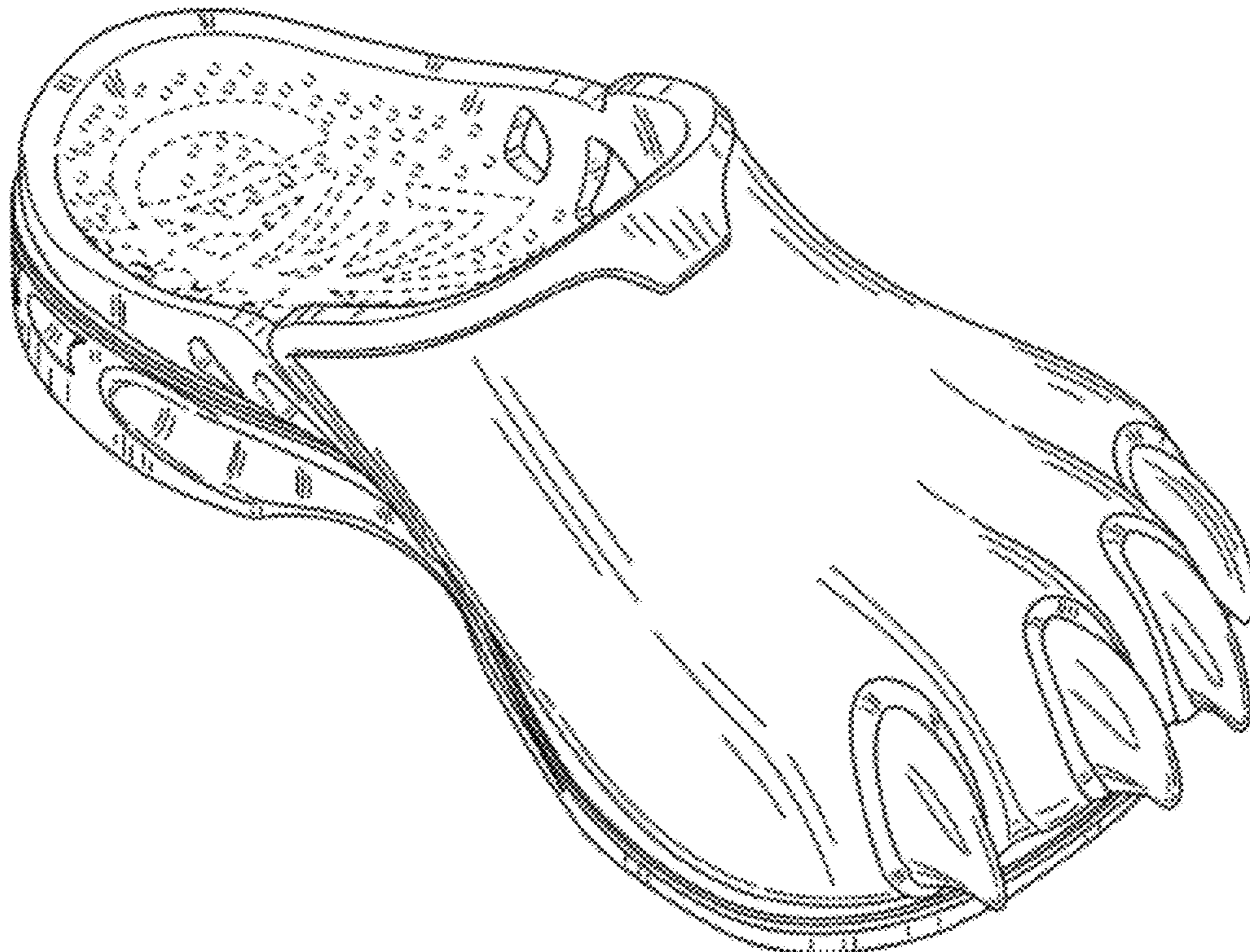

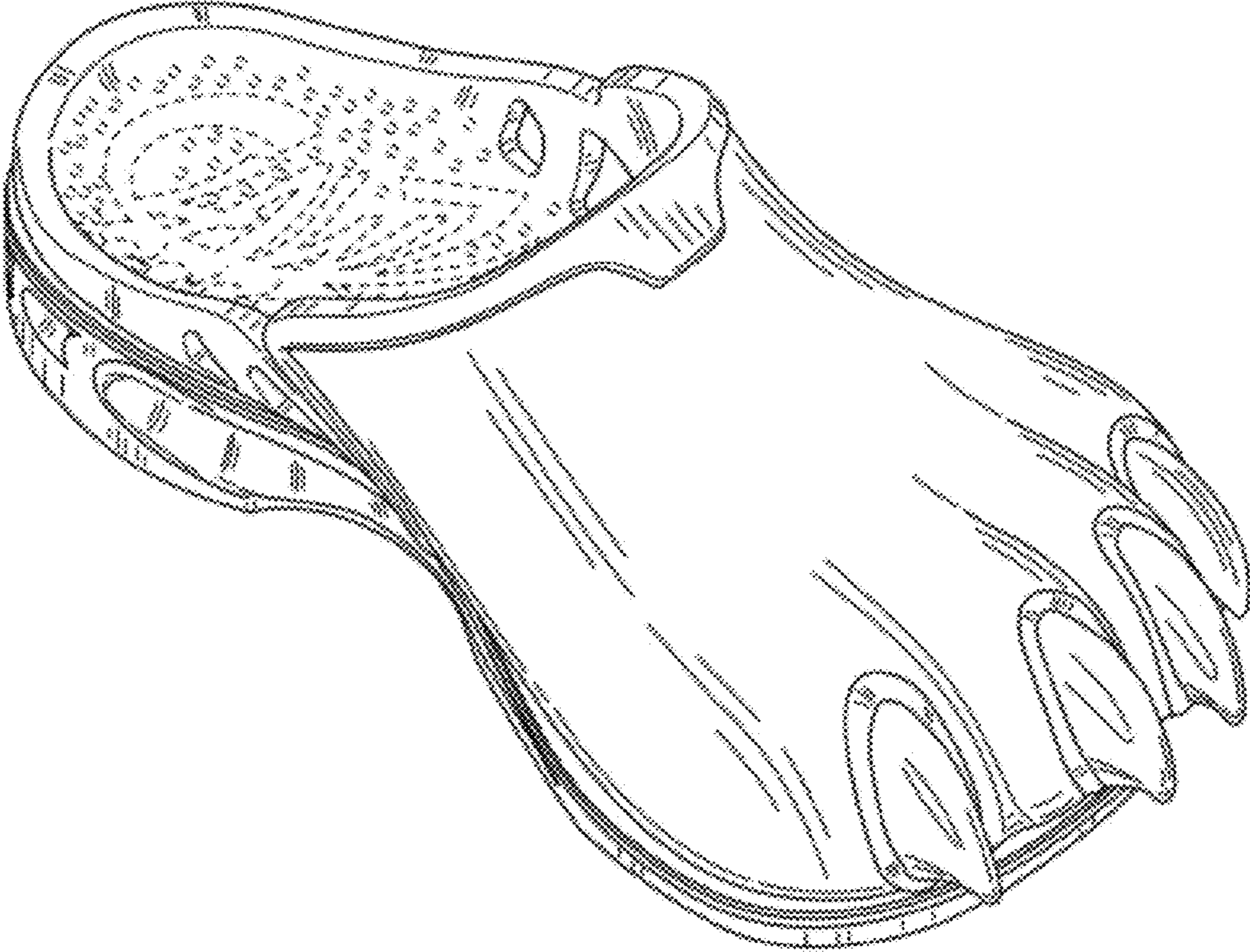

FIG.1



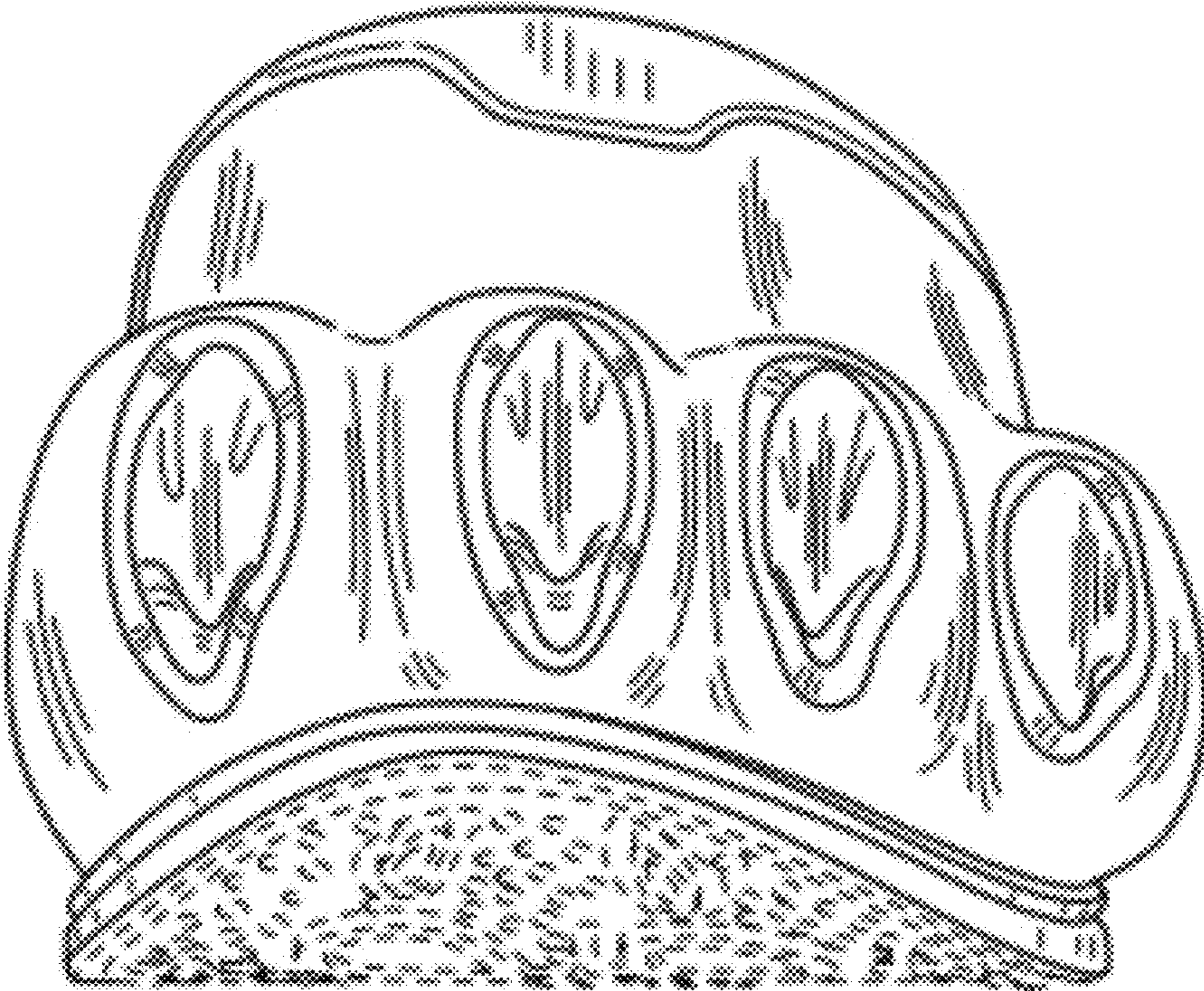

FIG.2

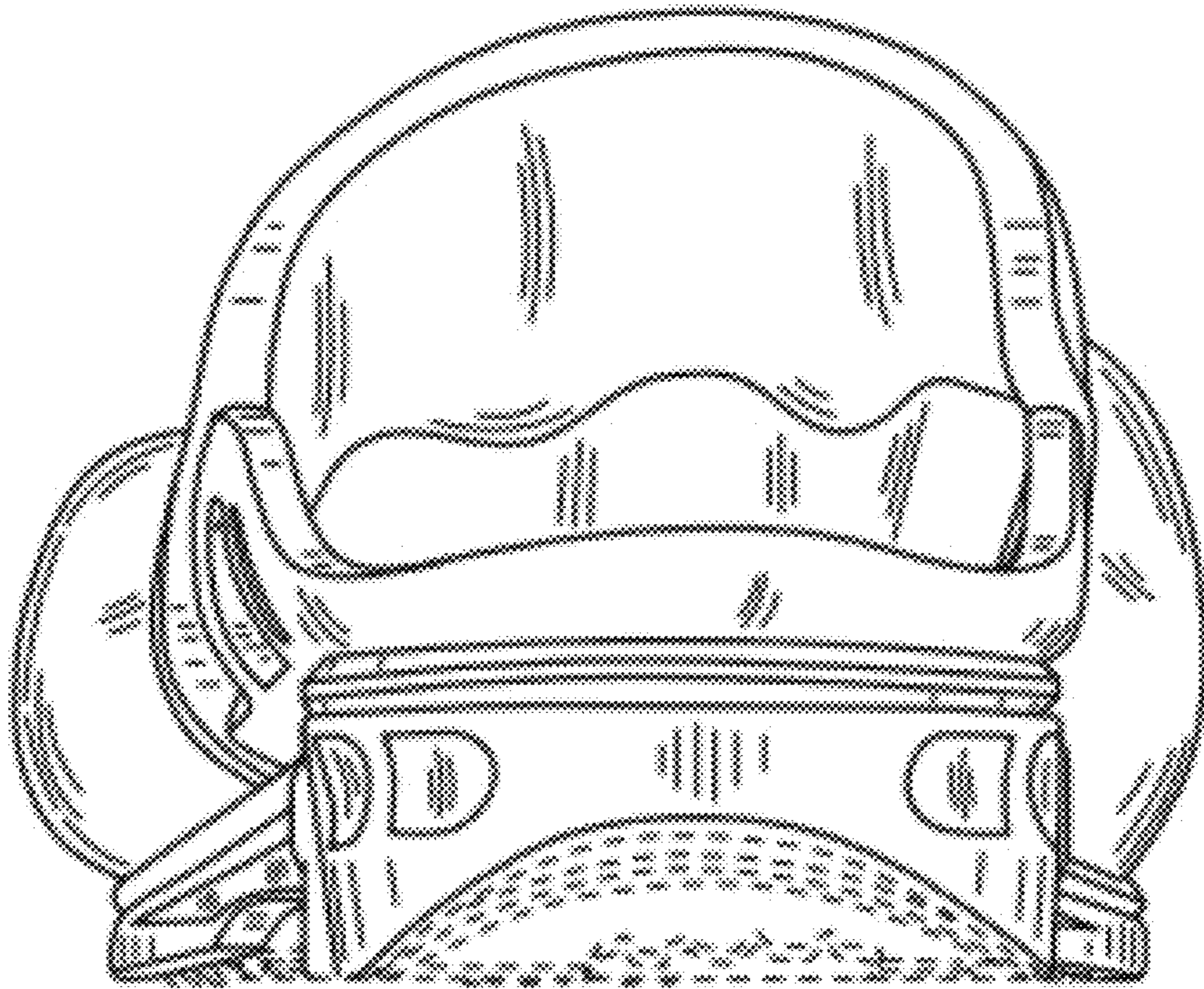

FIG. 3



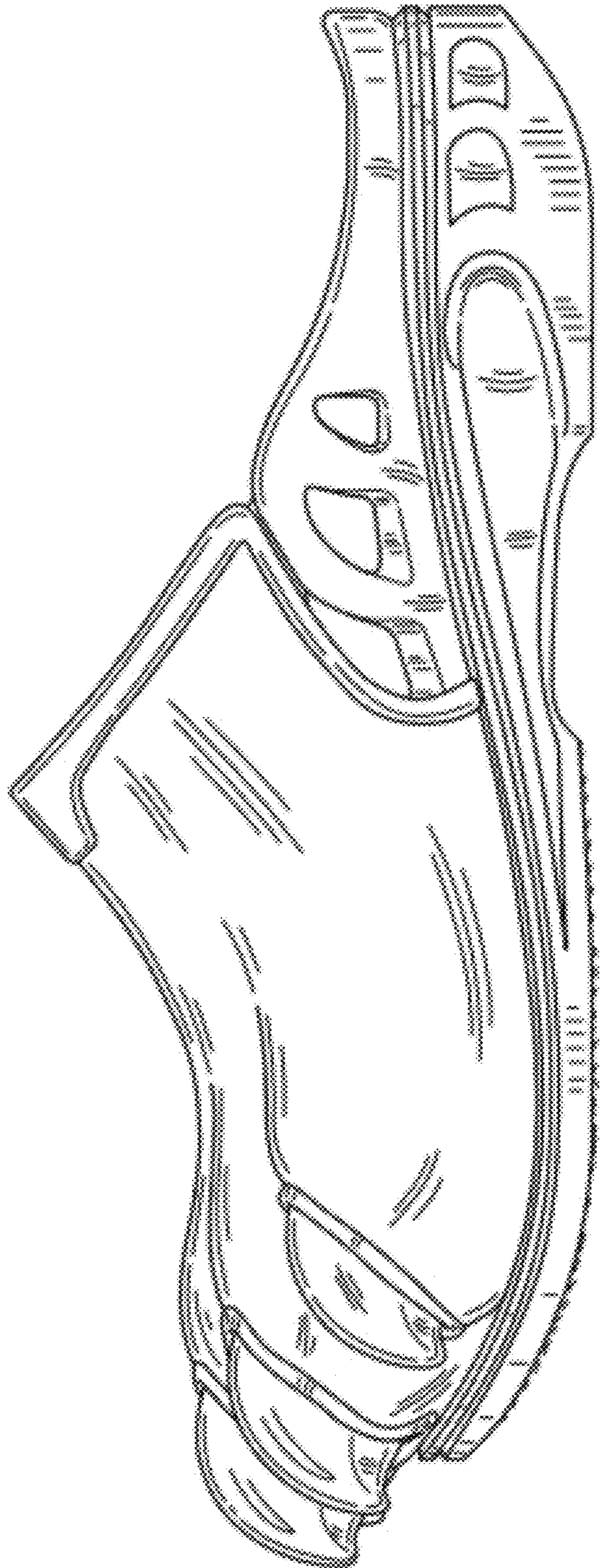

FIG.4

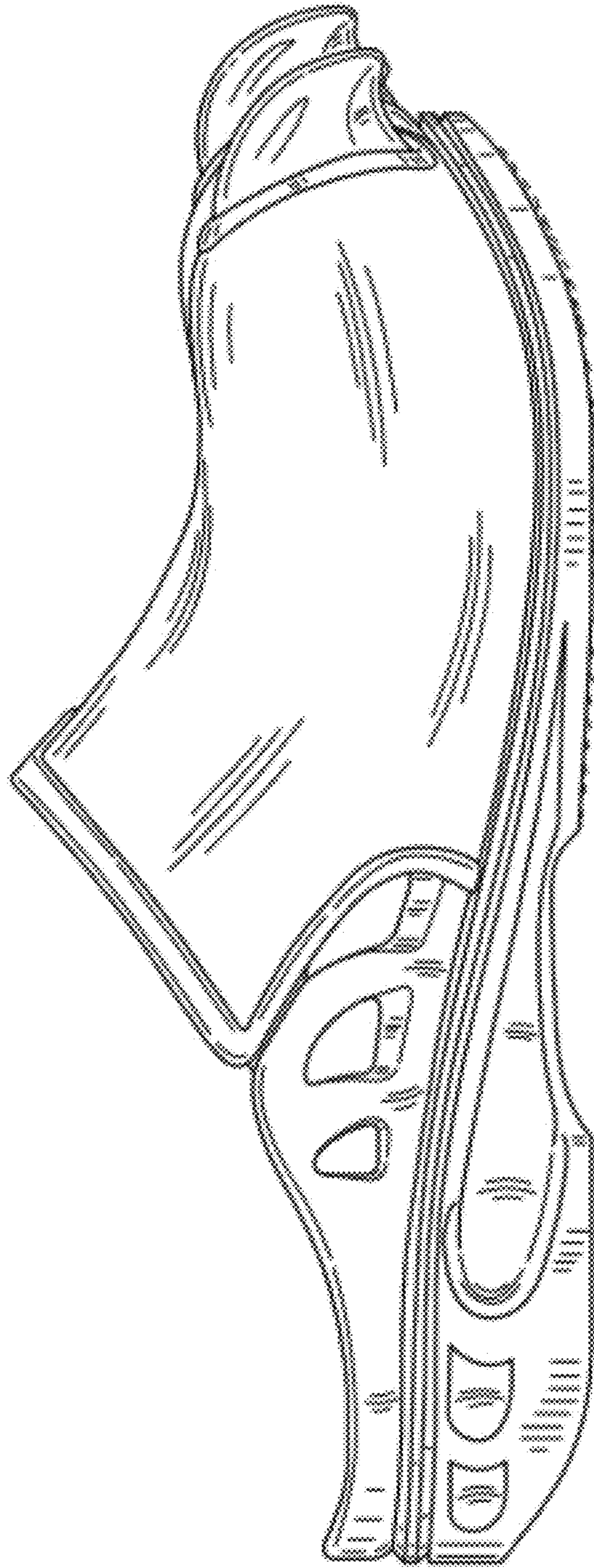

FIG. 5



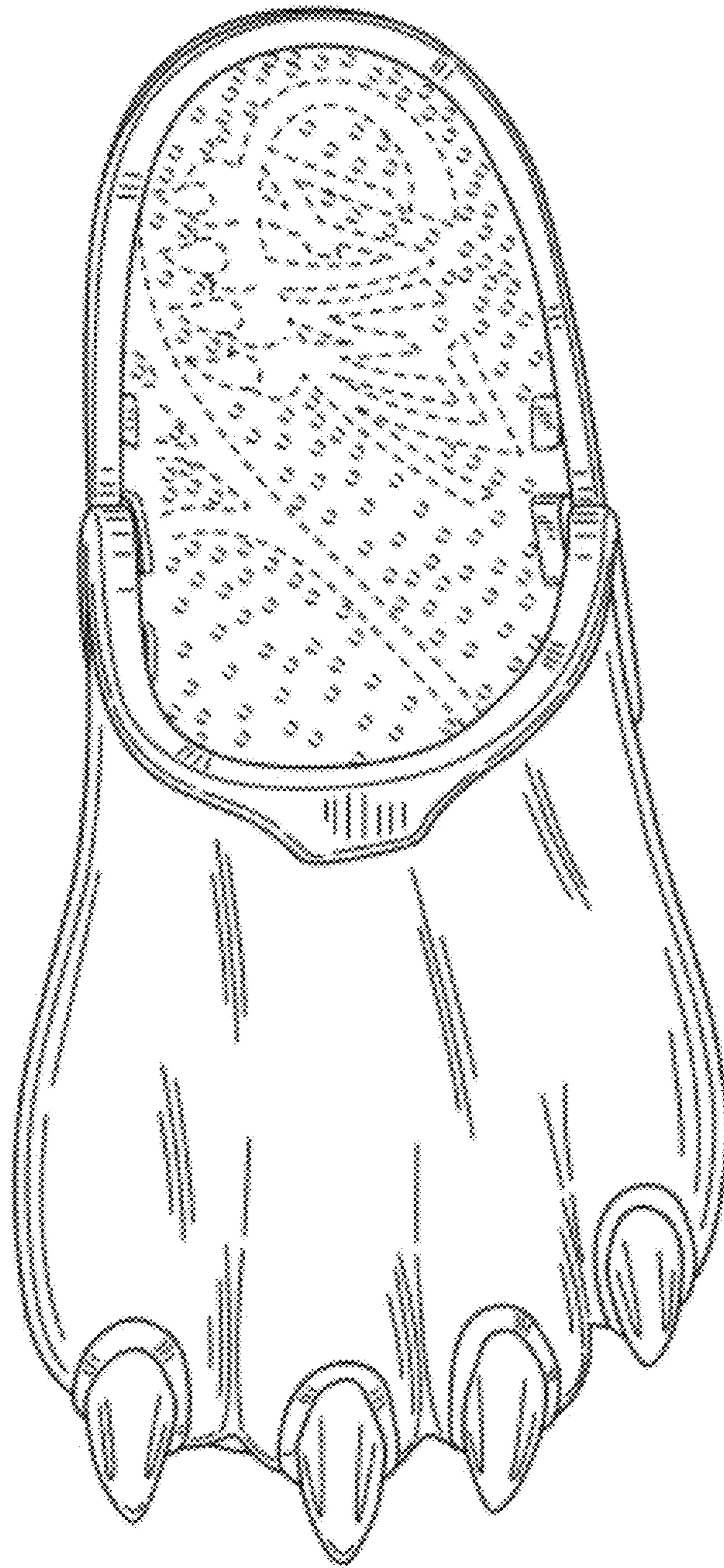

FIG.6

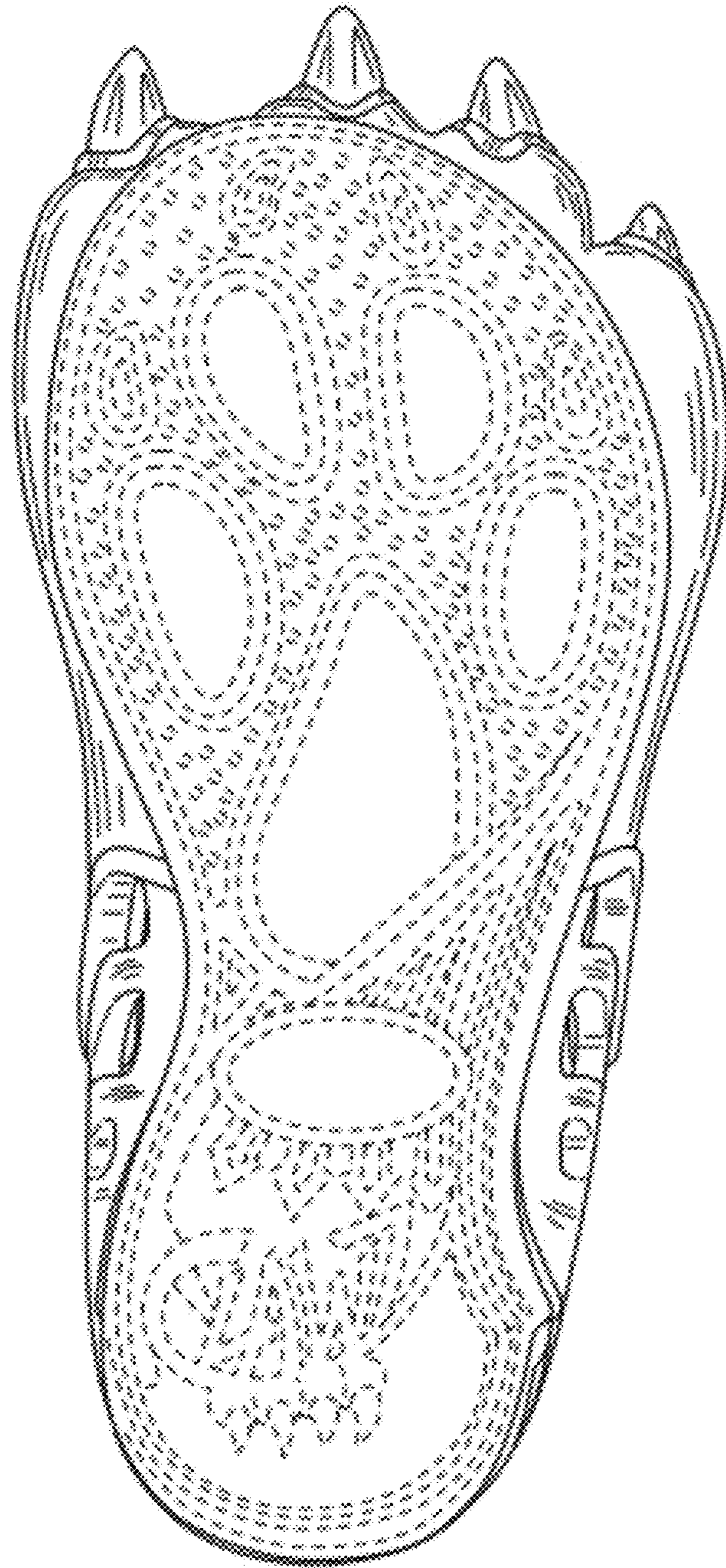

FIG. 7