



US00D674992S

(12) **United States Design Patent**
Abbevik et al.

(10) **Patent No.:** **US D674,992 S**
(45) **Date of Patent:** **** Jan. 29, 2013**

(54) **PROTECTIVE TROUSERS**

(75) Inventors: **Elin Abbevik**, Solna (SE); **Rajinder Mehra**, Johanneshov (SE)

(73) Assignee: **Husqvarna AB**, Huskvarna (SE)

(**) Term: **14 Years**

(21) Appl. No.: **29/425,261**

(22) Filed: **Jun. 21, 2012**

(30) **Foreign Application Priority Data**

Dec. 21, 2011 (EM) 001965906

(51) **LOC (9) Cl.** **02-02**

(52) **U.S. Cl.** **D2/742**

(58) **Field of Classification Search** D2/712,
D2/731, 737, 738, 742; 2/79, 227, 228, 234-238;
D29/100

See application file for complete search history.

(56) **References Cited**

U.S. PATENT DOCUMENTS

D292,340 S * 10/1987 Sjolholm D2/742
6,108,819 A * 8/2000 DeBaene et al. 2/227
D527,170 S * 8/2006 Chionna D2/742
D536,157 S * 2/2007 Kimmel D2/742
7,523,508 B2 * 4/2009 Contant et al. 2/227
D615,730 S * 5/2010 Chionna D2/742

D648,922 S * 11/2011 Evans et al. D2/742
2002/0138893 A1 * 10/2002 Culhane 2/79
2012/0096627 A1 * 4/2012 Gosse 2/227

FOREIGN PATENT DOCUMENTS

FR 2873543 A1 * 2/2006
JP 2001248005 A * 9/2001
JP 2003105605 A * 4/2003
JP 2012092474 A * 5/2012

* cited by examiner

Primary Examiner — Rashida Johnson

(74) *Attorney, Agent, or Firm* — Nelson Mullins Riley & Scarborough LLP

(57) **CLAIM**

The ornamental design for a protective trousers, as shown and described.

DESCRIPTION

FIG. 1 is a perspective view of protective trousers showing our new design;
FIG. 2 is a front view of the protective trousers of FIG. 1;
FIG. 3 is a rear view of the protective trousers of FIG. 1;
FIG. 4 is a left side view of the protective trousers of FIG. 1;
FIG. 5 is a right side view of the protective trousers of FIG. 1;
FIG. 6 is a top view of the protective trousers of FIGS. 1; and,
FIG. 7 is a bottom view of the protective trousers of FIG. 1.
The broken lines in FIGS. 1-7 represent the portions of the protective trousers which form no part of the claimed design.

1 Claim, 6 Drawing Sheets

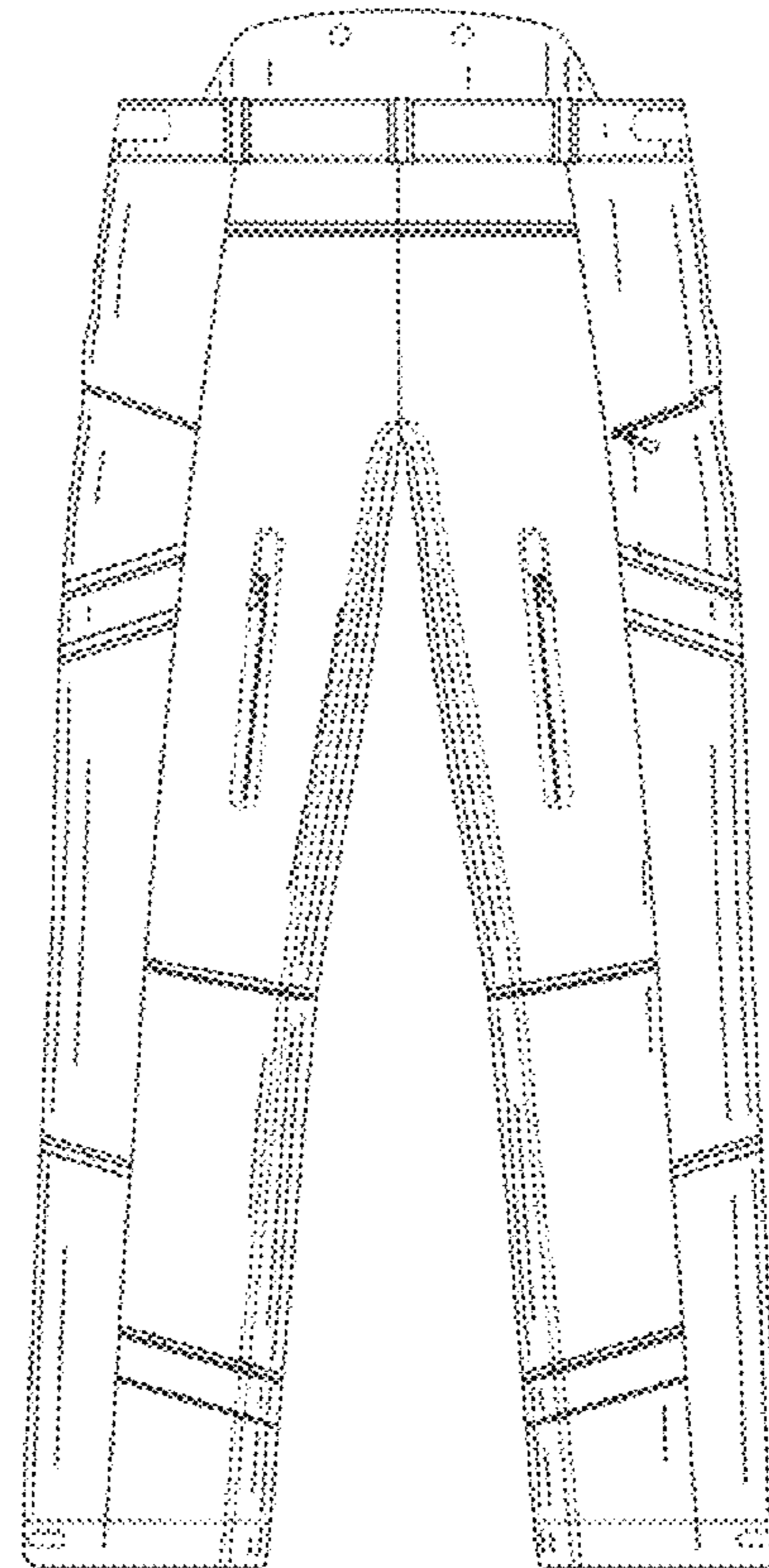
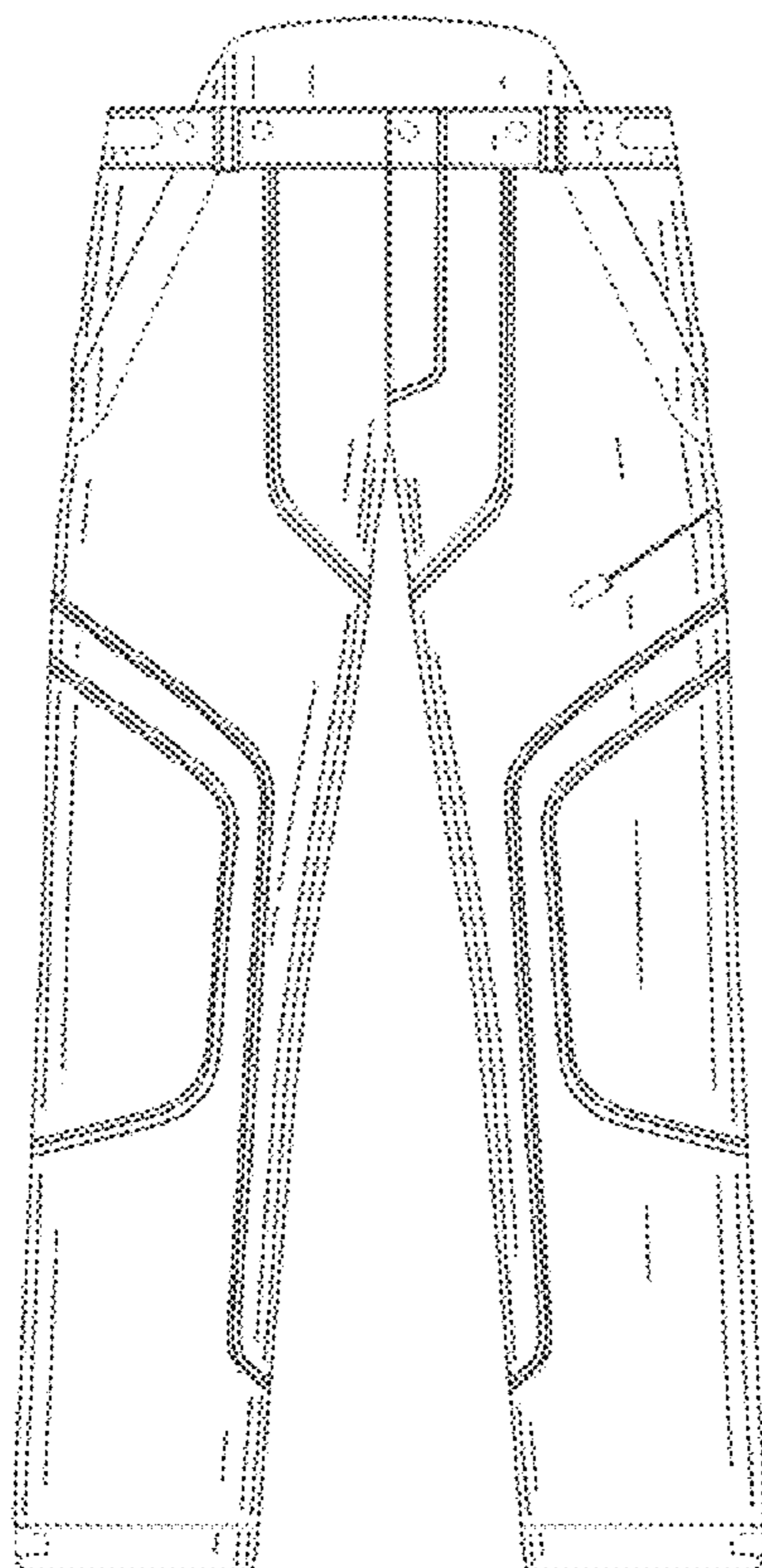

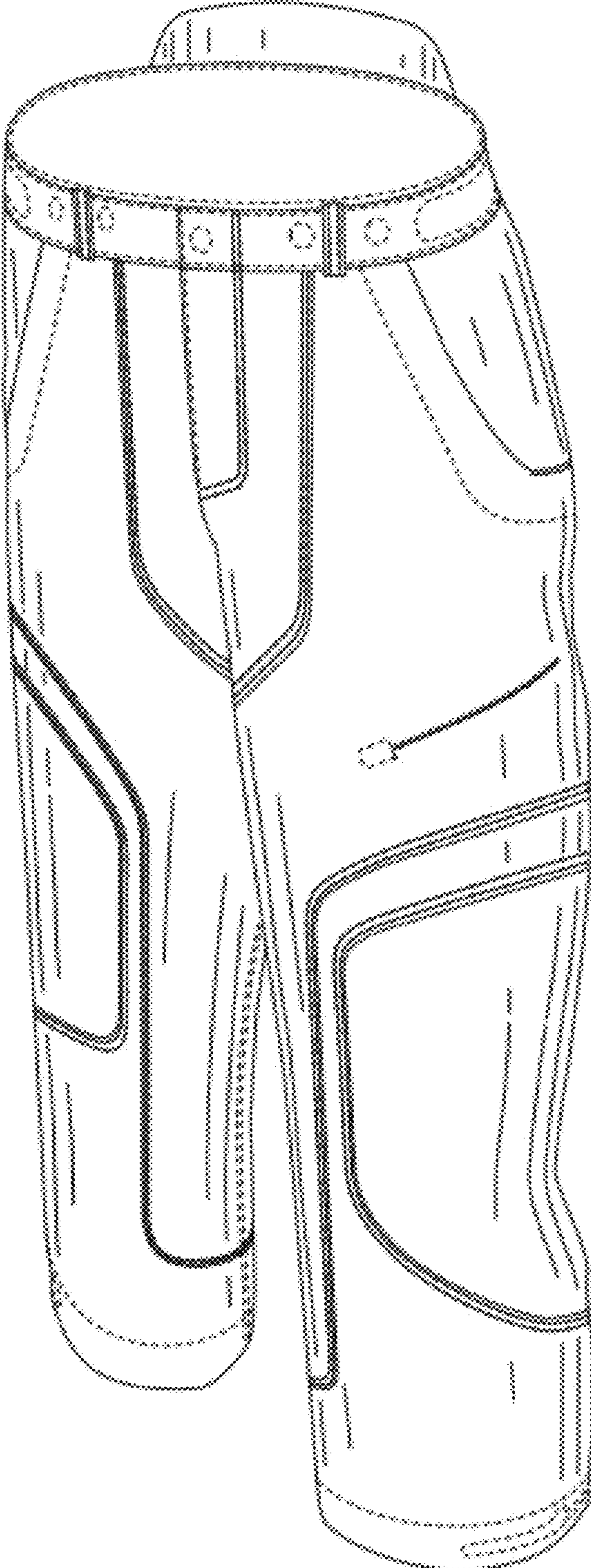

FIG. 1

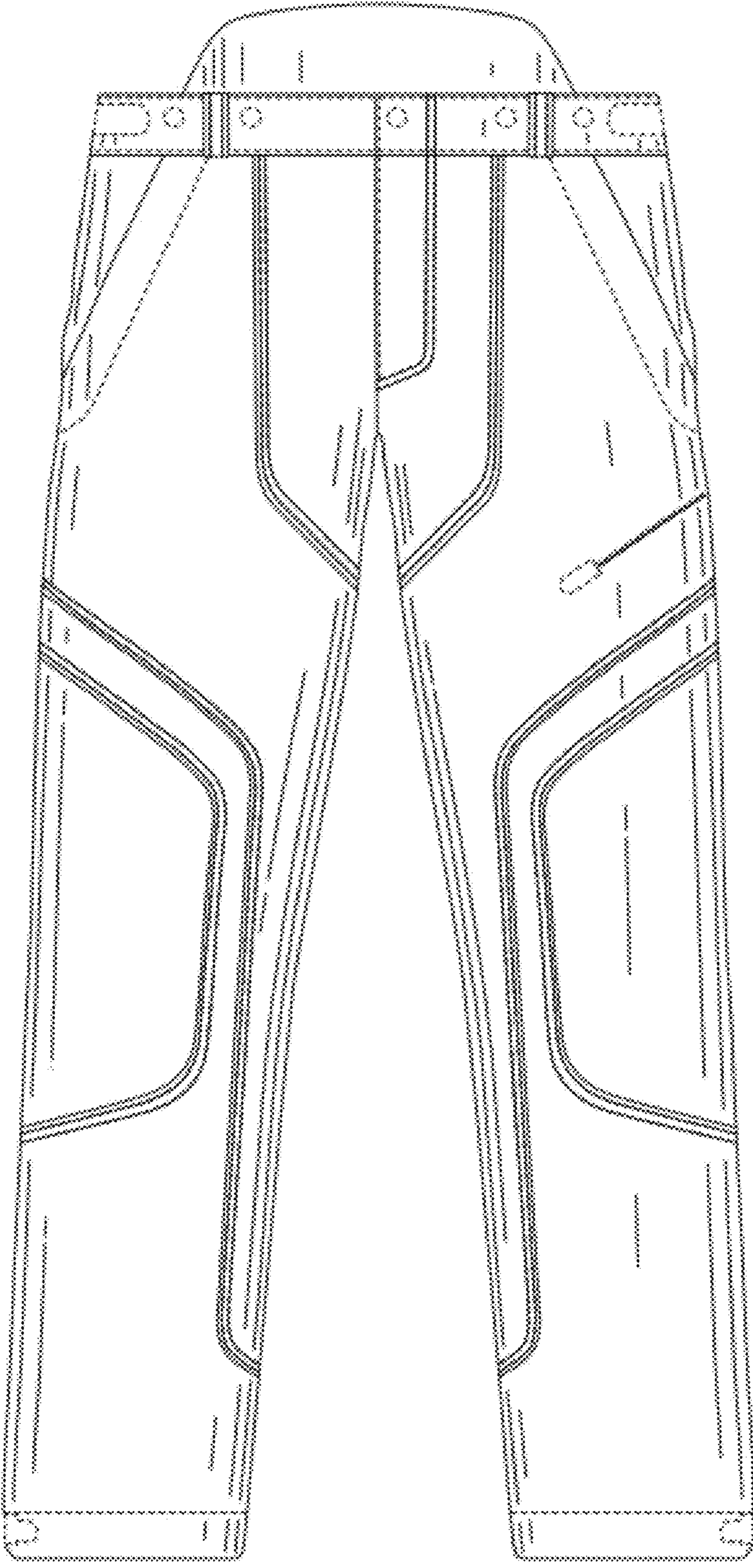

FIG. 2

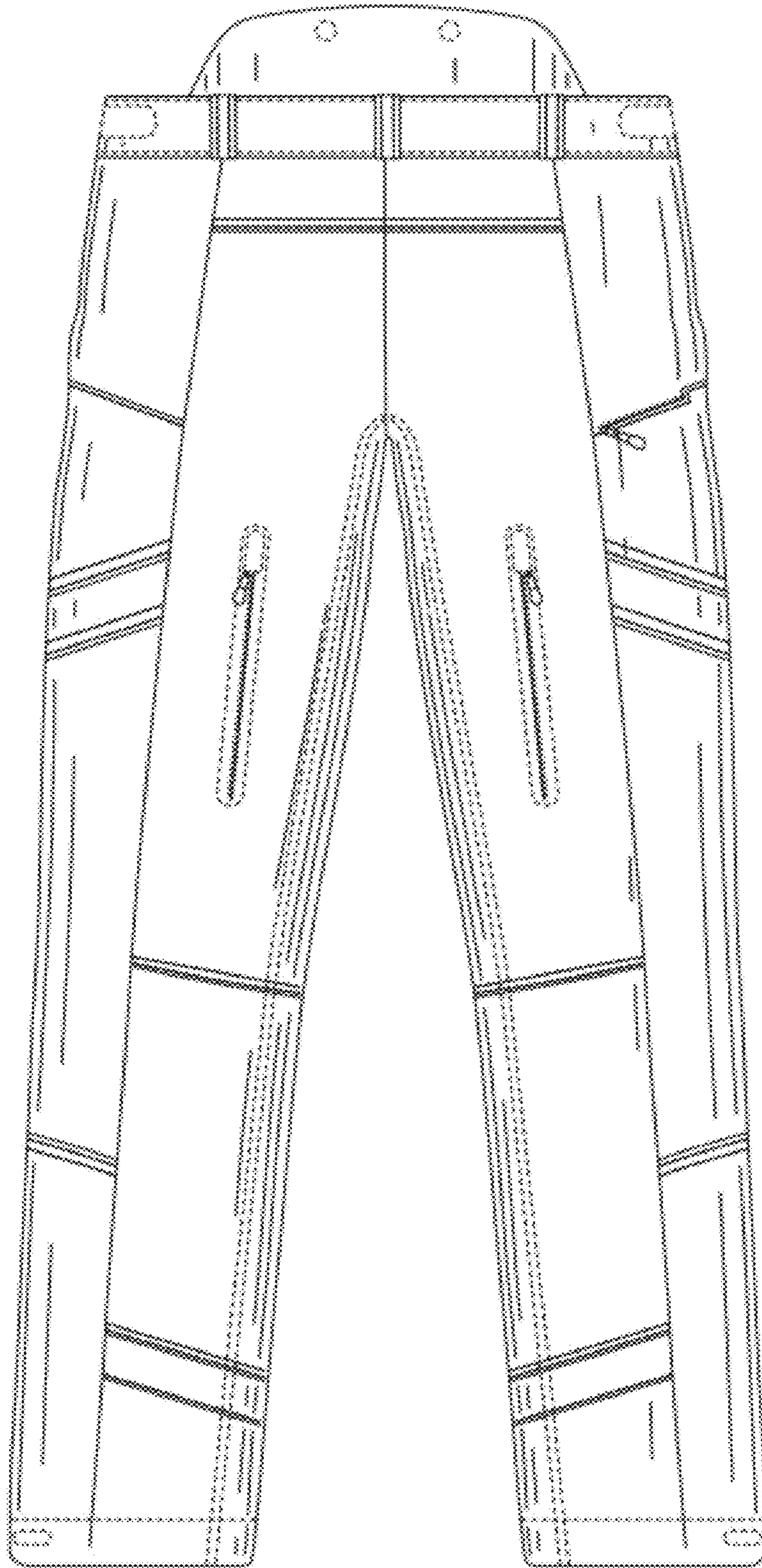

FIG. 3

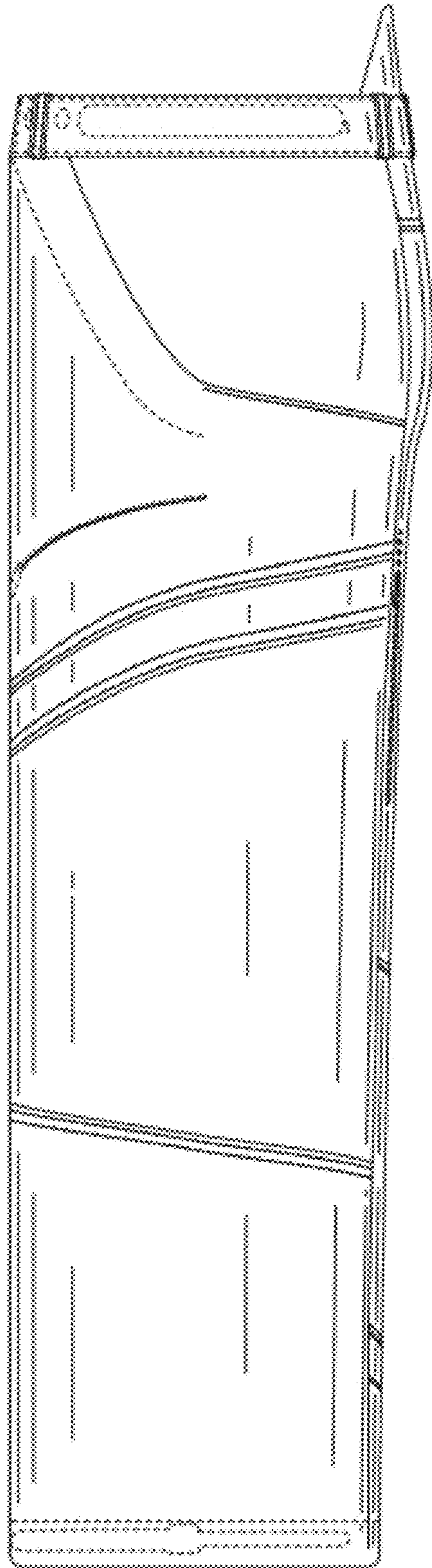

FIG. 4

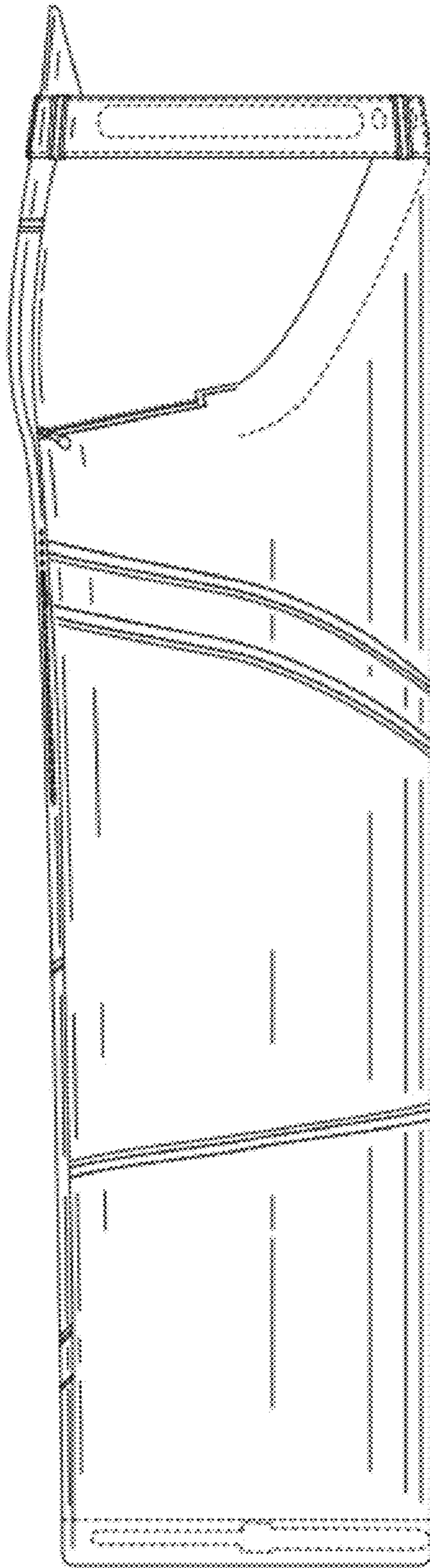

FIG. 5

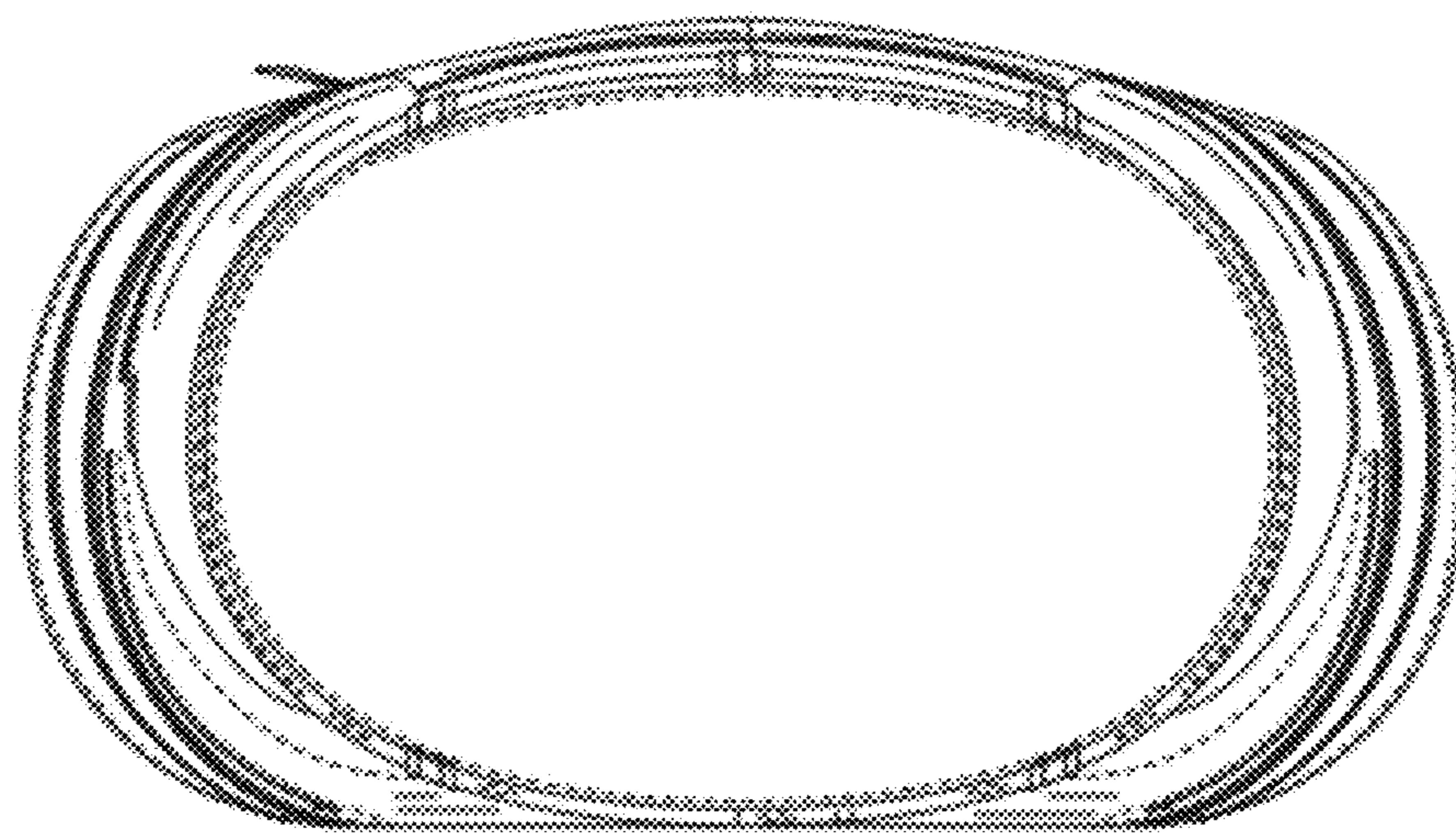

FIG. 6

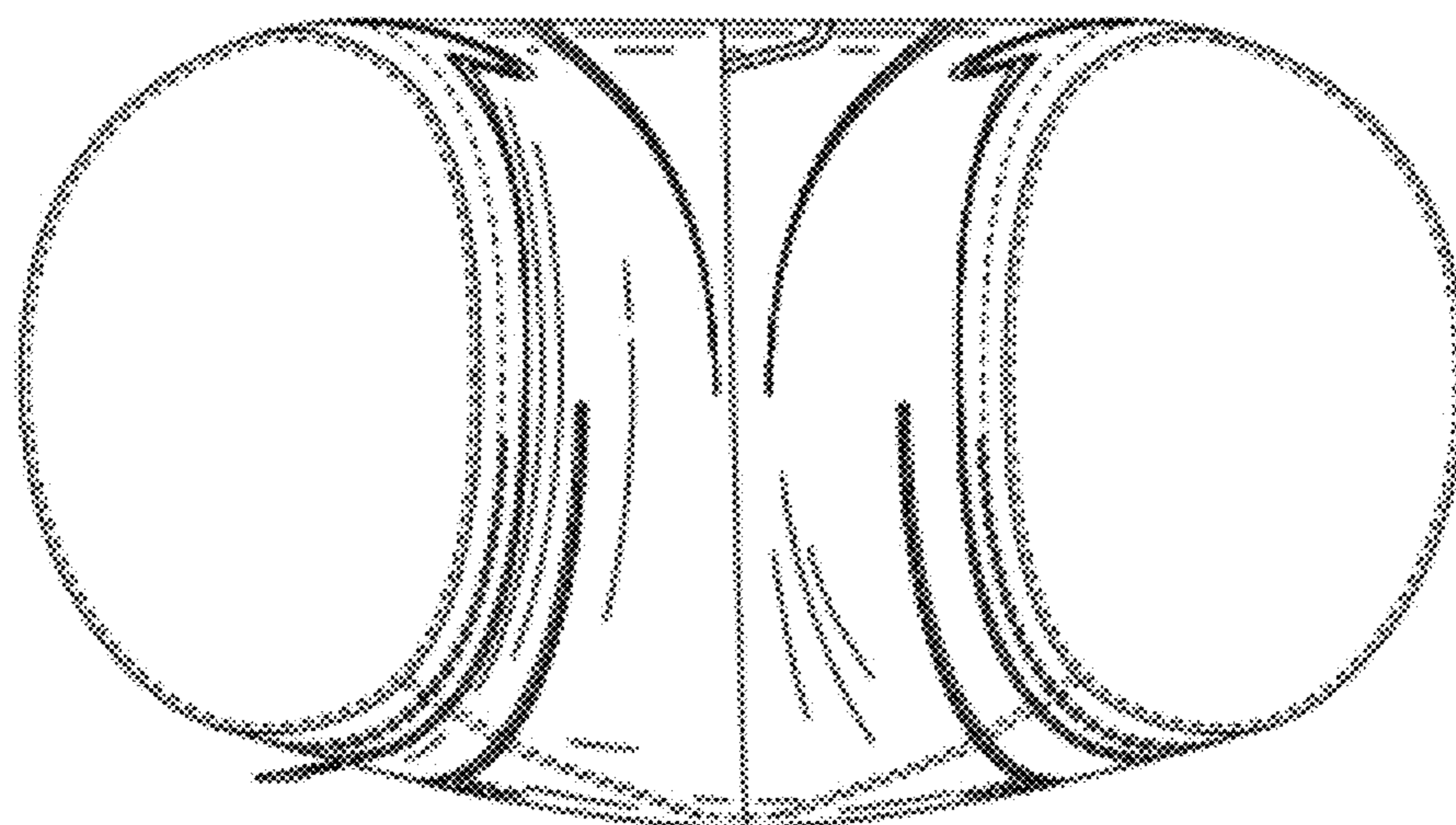

FIG. 7