

US00D674961S

(12) **United States Design Patent**
Baran et al.

(10) **Patent No.:** **US D674,961 S**
(45) **Date of Patent:** **** Jan. 22, 2013**

(54) **LED APPROACH LIGHT**

(75) Inventors: **Adam Baran**, Lippstadt (DE);
Bernhard Rupprath, Lippstadt (DE)

(73) Assignee: **Hella KGaA Hueck & Co.**, Lippstadt (DE)

(**) Term: **14 Years**

(21) Appl. No.: **29/417,926**

(22) Filed: **Apr. 10, 2012**

(30) **Foreign Application Priority Data**

Oct. 10, 2011 (EM) 001929753-0001

(51) **LOC (9) Cl.** **26-99**

(52) **U.S. Cl.** **D26/118**

(58) **Field of Classification Search** D26/88,
D26/91, 85, 86, 72, 74, 76, 118, 90, 134,
D26/73, 75, 119, 120, 121, 122, 113, 71,
D26/84, 128, 129, 2, 125, 78, 77, 138, 26,
D26/89, 124, 130, 9, 10, 11, 24, 25, 63, 64,
D26/65, 69, 127; 362/311.13, 249.01-249.12,
362/373, 362, 326, 247, 342, 220, 147, 148,
362/282, 339, 620, 223, 376, 219; D23/412,
D23/385, 388; 349/64, 62, 63, 65; D16/101;
D13/179, 180

See application file for complete search history.

(56) **References Cited**

U.S. PATENT DOCUMENTS

5,556,189 A * 9/1996 Wallis 362/153.1
D484,270 S * 12/2003 Yiu D26/89
D495,822 S * 9/2004 Yoneda D26/124
D532,130 S * 11/2006 Yeh D26/28
D578,677 S * 10/2008 Huang D26/28
7,434,959 B1 * 10/2008 Wang 362/249.01

D595,001 S * 6/2009 Gorczyca et al. D26/28
D605,789 S * 12/2009 Ko D26/28
D614,781 S * 4/2010 Huang D26/2
7,762,696 B2 * 7/2010 Wan et al. 362/373
D625,875 S * 10/2010 Chen et al. D26/74
D636,926 S * 4/2011 You D26/123
D640,820 S * 6/2011 Hopper D26/74
D642,309 S * 7/2011 Huang D26/28
8,057,082 B2 * 11/2011 Seabrook 362/547
D656,263 S * 3/2012 Ogawa et al. D26/74
D660,506 S * 5/2012 McMahan D26/118
2007/0062032 A1 * 3/2007 Ter-Hovhannissian 29/840
2010/0148672 A1 * 6/2010 Hopper 315/113
2011/0182065 A1 * 7/2011 Negley et al. 362/231

* cited by examiner

Primary Examiner — Kevin Rudzinski

(74) *Attorney, Agent, or Firm* — Quarles & Brady LLP

(57) **CLAIM**

The ornamental design for an LED approach light, as shown and described.

DESCRIPTION

FIG. 1 is a top, front, perspective, cut-away view of an LED approach light embodying our new design;
FIG. 2 is a top cut-away view thereof;
FIG. 3 is a right side elevational view thereof, a portion of the housing being removed for clarity, the left side elevational view being a mirror image thereof;
FIG. 4 is a cross-sectional view taken along line 4-4 from FIG. 1;
FIG. 5 is a top, front, perspective view thereof, a portion of the housing being removed for clarity; and,
FIG. 6 is a front plan view thereof, a portion of the housing removed for clarity.
The broken lines shown in the drawings illustrating the LED approach light housing form no part of the claimed design.

1 Claim, 6 Drawing Sheets

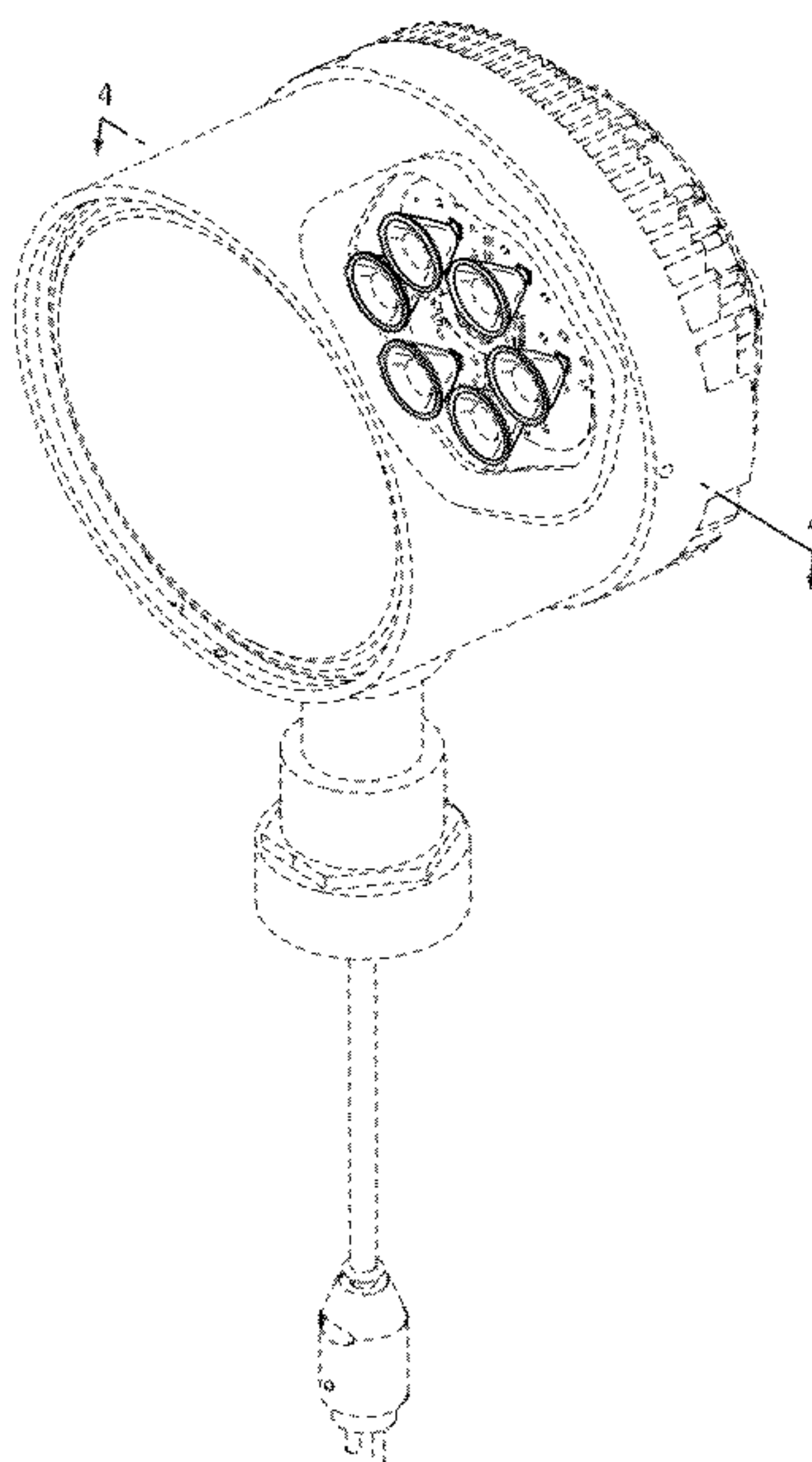

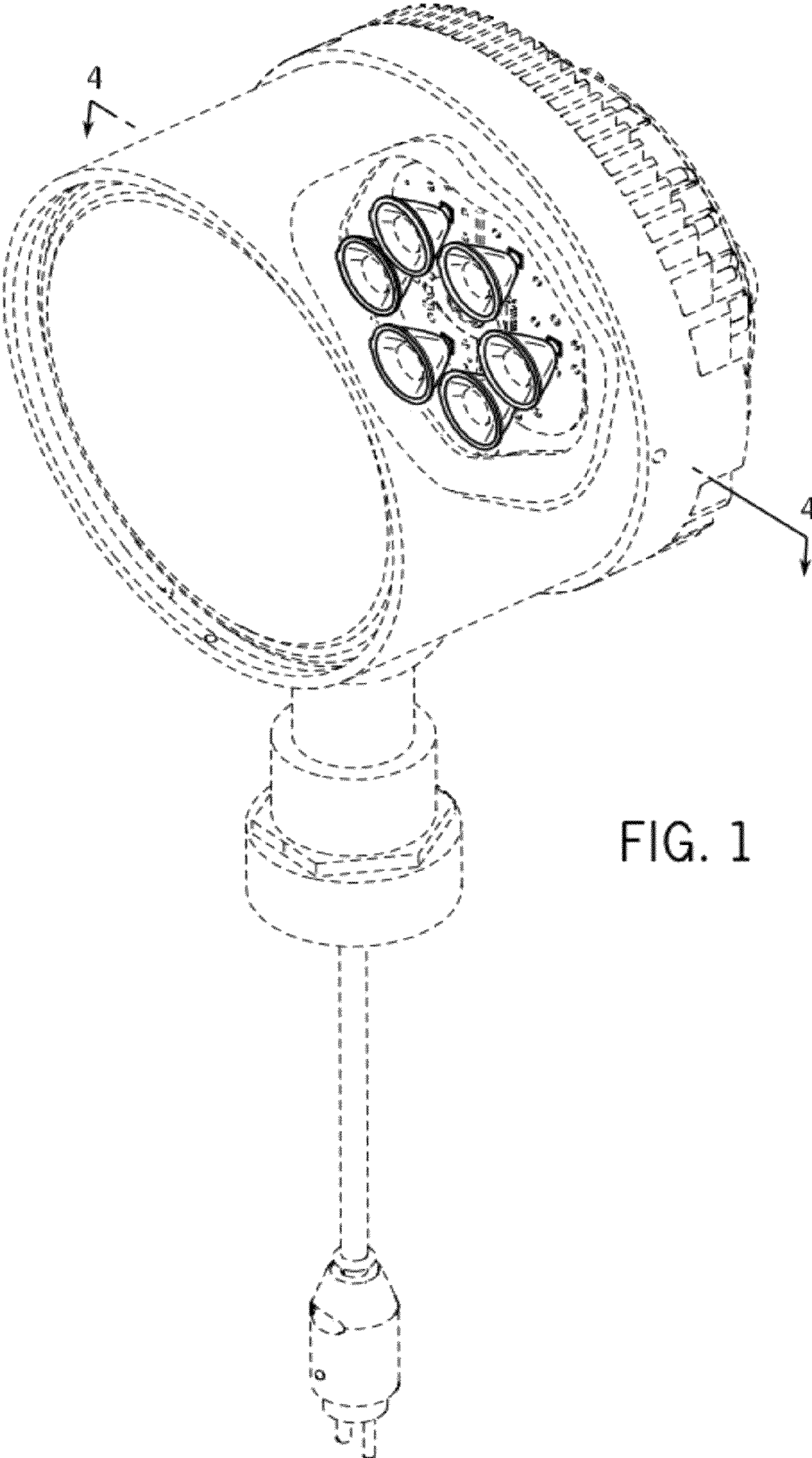

FIG. 1

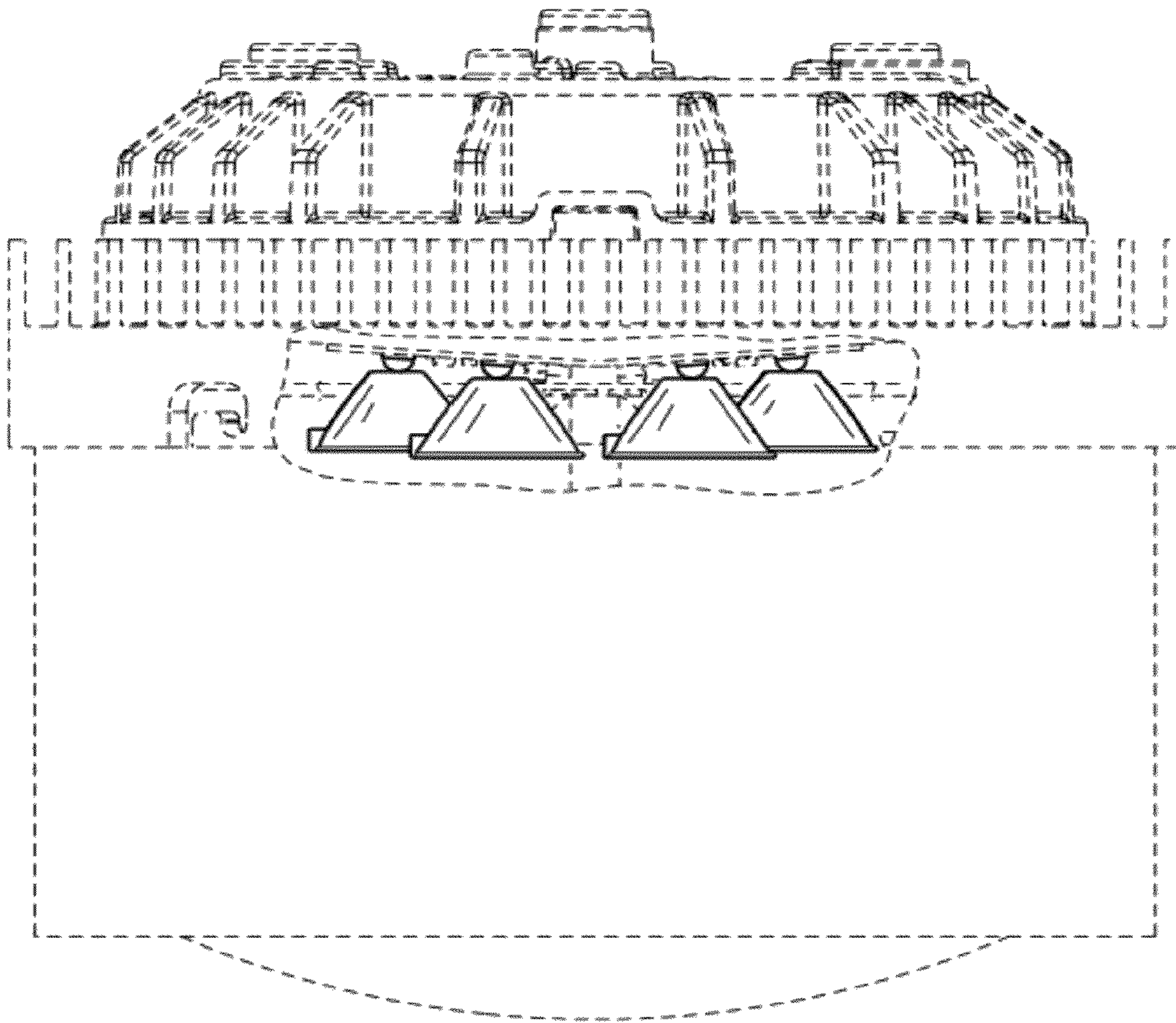

FIG. 2

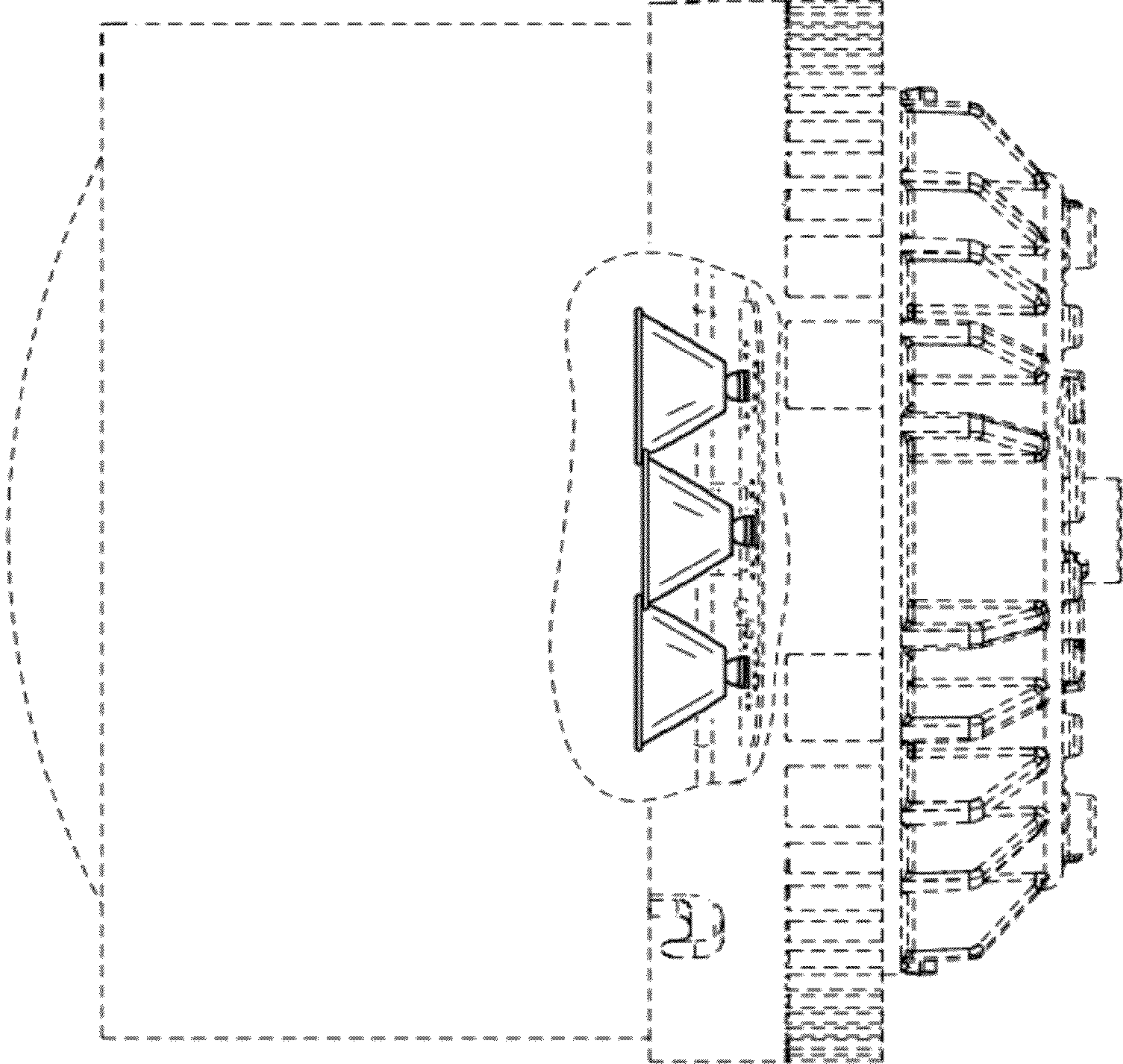

FIG. 3

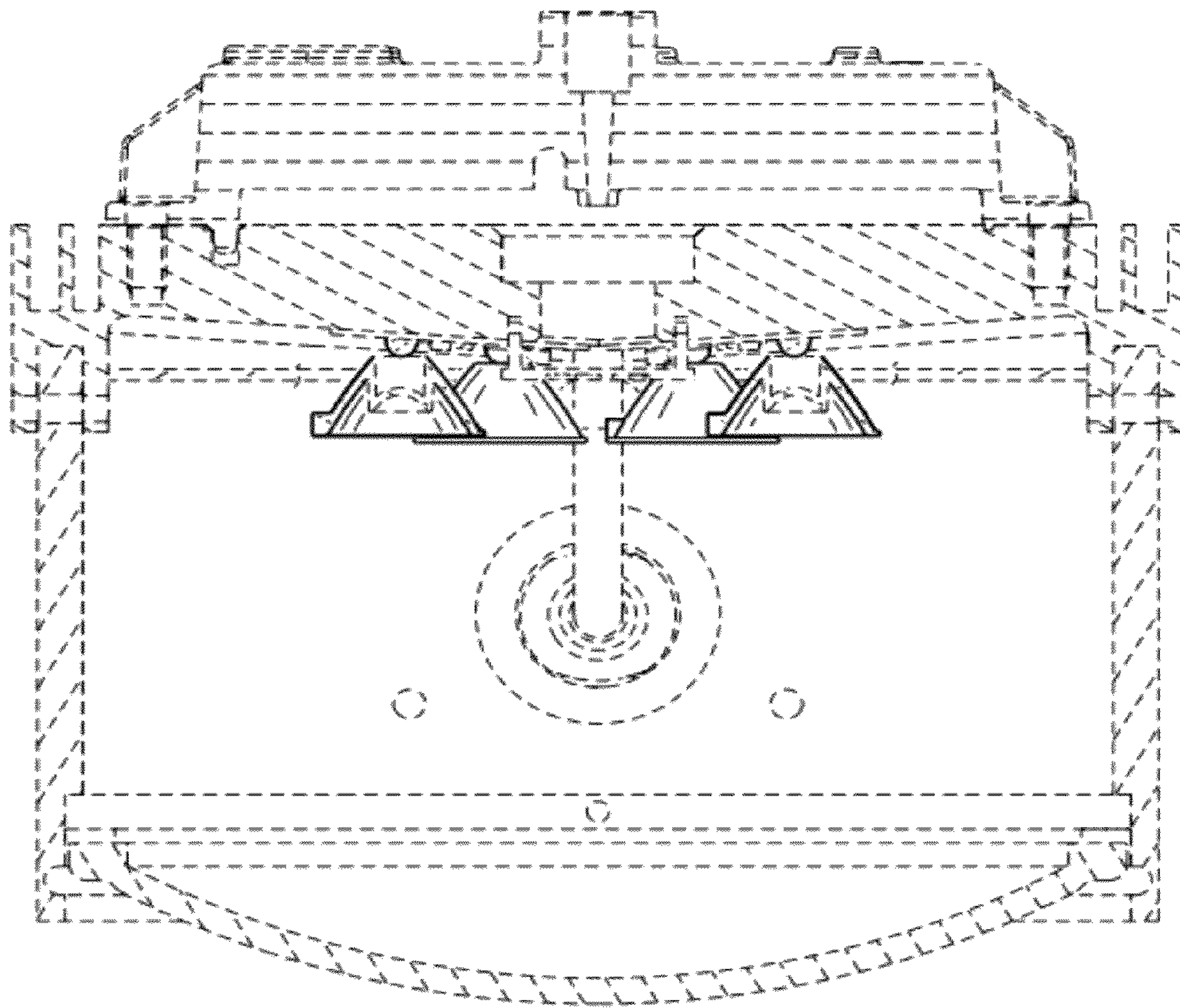

FIG. 4

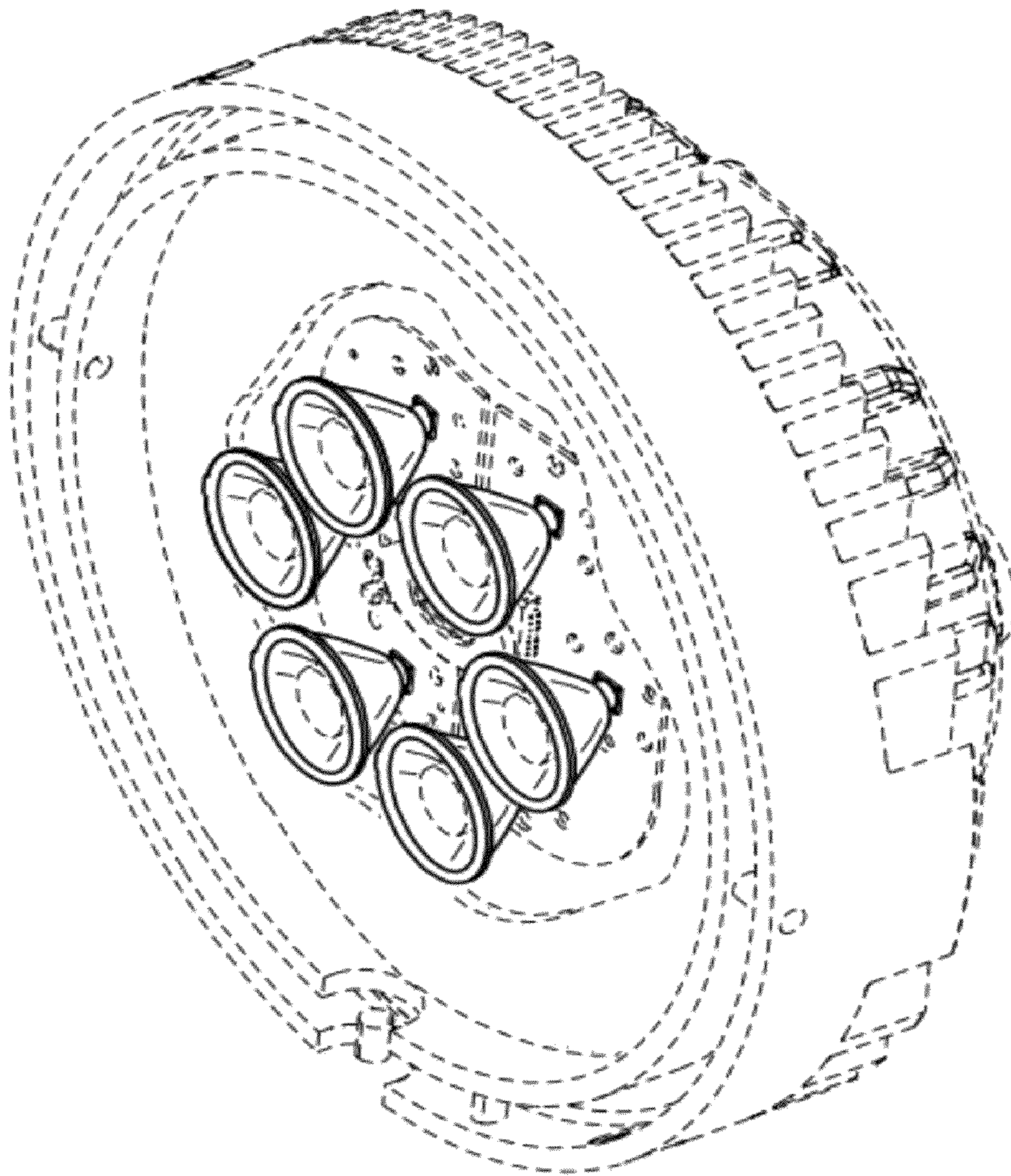

FIG. 5

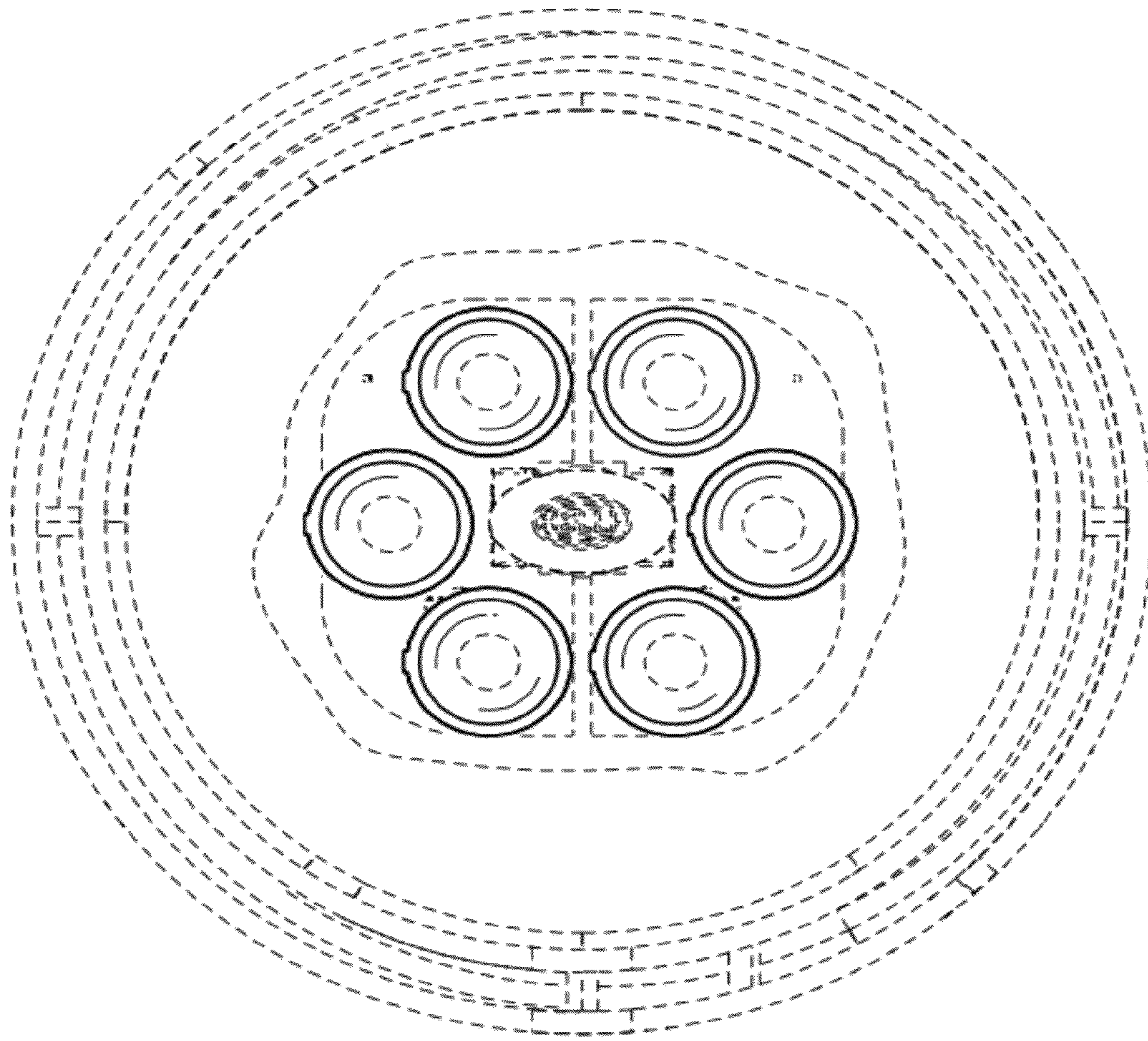

FIG. 6