



US00D674952S

(12) **United States Design Patent**
Crosby

(10) **Patent No.:** **US D674,952 S**

(45) **Date of Patent:** **** Jan. 22, 2013**

(54) **LIGHTING FIXTURE**

(75) Inventor: **Doyle Crosby**, San Rafael, CA (US)

(73) Assignee: **Boyd Lighting Fixture Company**, San Francisco, CA (US)

(**) Term: **14 Years**

(21) Appl. No.: **29/412,588**

(22) Filed: **Feb. 6, 2012**

(51) **LOC (9) Cl.** **26-03**

(52) **U.S. Cl.** **D26/85**

(58) **Field of Classification Search** D26/72,
D26/85, 87, 91; 362/147, 404-408, 432
See application file for complete search history.

(56) **References Cited**

U.S. PATENT DOCUMENTS

D63,702 S *	1/1924	Sinkins	D26/91
D209,226 S *	11/1967	Powers, Jr.	D26/91
D441,119 S	4/2001	Crosby		
D454,971 S	3/2002	Crosby		
D455,223 S	4/2002	Crosby		
D456,550 S	4/2002	Clodagh		
D456,932 S	5/2002	Crosby		
D494,305 S	8/2004	Crosby		
D503,241 S	3/2005	Crosby		
D532,146 S	11/2006	Crosby		
D532,147 S	11/2006	Crosby		
D535,427 S *	1/2007	Chandler	D26/87
D536,468 S	2/2007	Crosby		
D536,820 S	2/2007	Crosby		
D537,189 S *	2/2007	Zhang	D26/87
D572,401 S *	7/2008	Chandler	D26/87

D586,493 S *	2/2009	Parres	D26/87
D629,954 S *	12/2010	Compton	D26/85
D646,425 S	10/2011	Crosby		

* cited by examiner

Primary Examiner — Clare E Heflin

(74) *Attorney, Agent, or Firm* — Heslin Rothenberg Farley & Mesiti P.C.

(57) **CLAIM**

The ornamental design for a lighting fixture, as shown and described.

DESCRIPTION

FIG. 1 is a perspective view of a lighting fixture in accordance with the new design;

FIG. 2 is a front elevational view thereof;

FIG. 3 is a left side elevational view thereof;

FIG. 4 is a right side elevational view thereof;

FIG. 5 is a top view thereof;

FIG. 6 is a bottom view thereof;

FIG. 7 is a perspective view of an alternative embodiment of the lighting fixture in accordance with the new design;

FIG. 8 is a front elevational view thereof;

FIG. 9 is a left side elevational view thereof;

FIG. 10 is a right side elevational view thereof;

FIG. 11 is a top view thereof;

FIG. 12 is a bottom view thereof; and,

FIG. 13 is a front elevational view of an alternative embodiment of the lighting fixture in accordance with the new design similar to FIGS. 1-13 showing broken lines which illustrate non-specific length and width.

The broken lines in the figures are for illustrative purposes only and form no part of the claimed design.

1 Claim, 5 Drawing Sheets

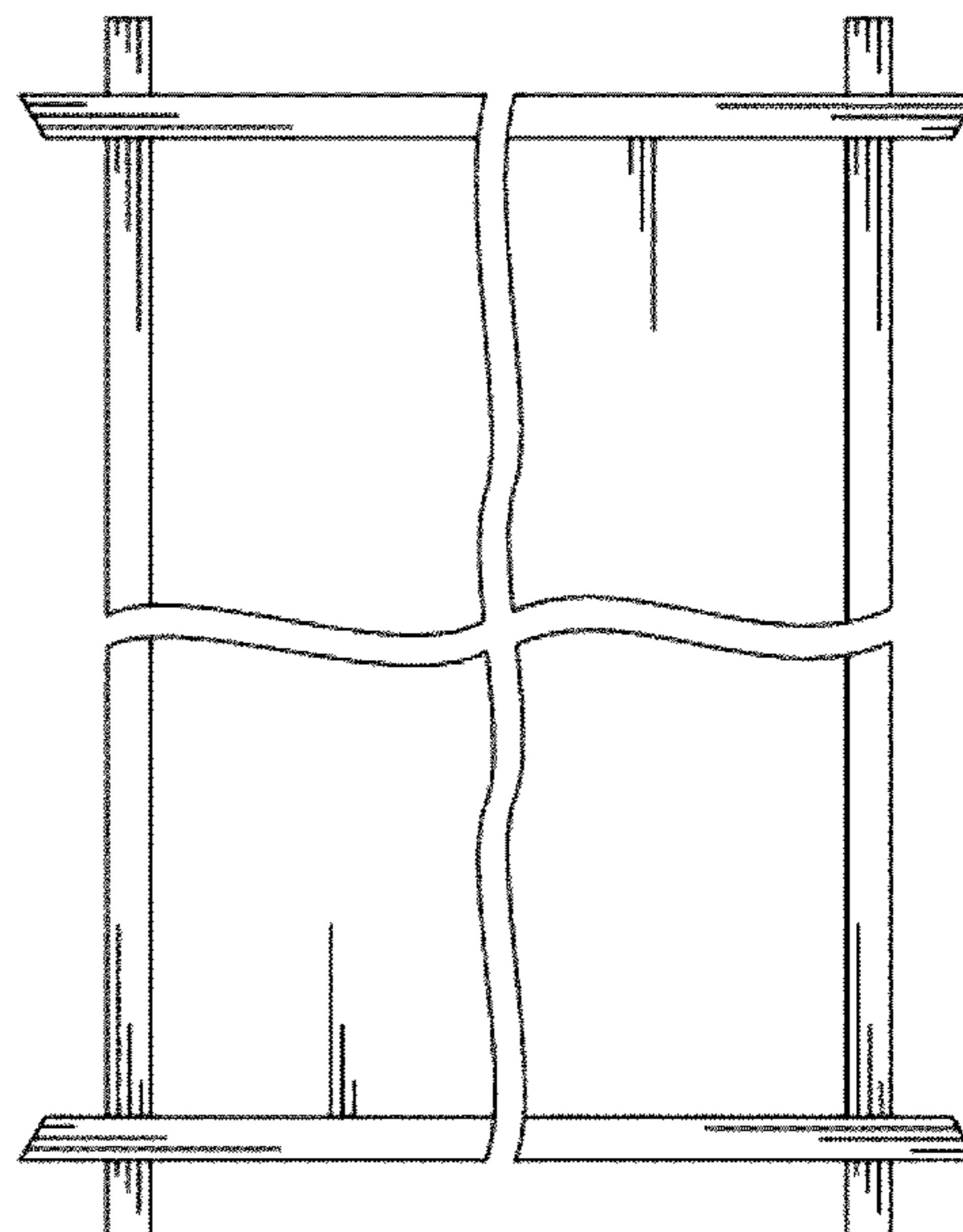
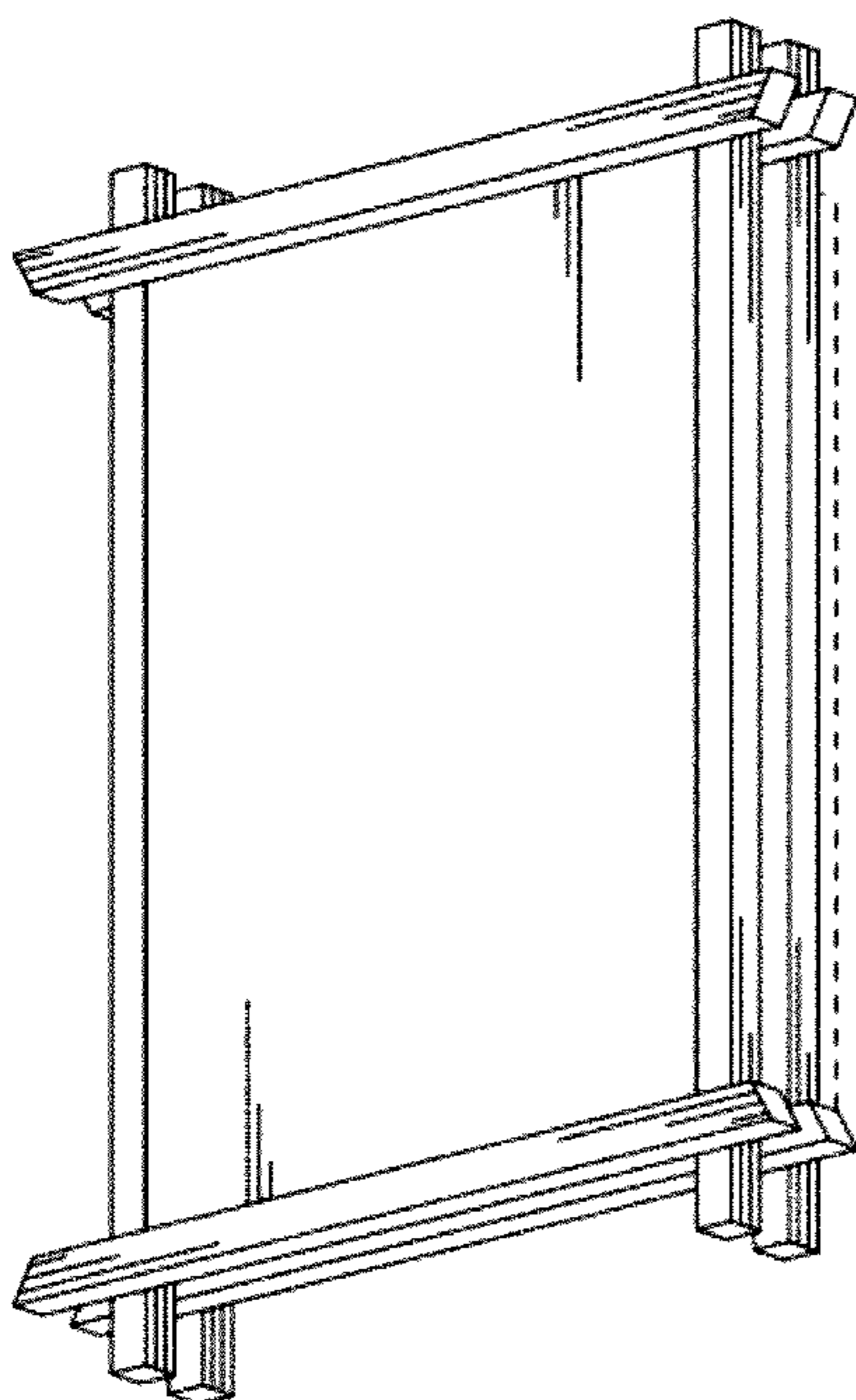

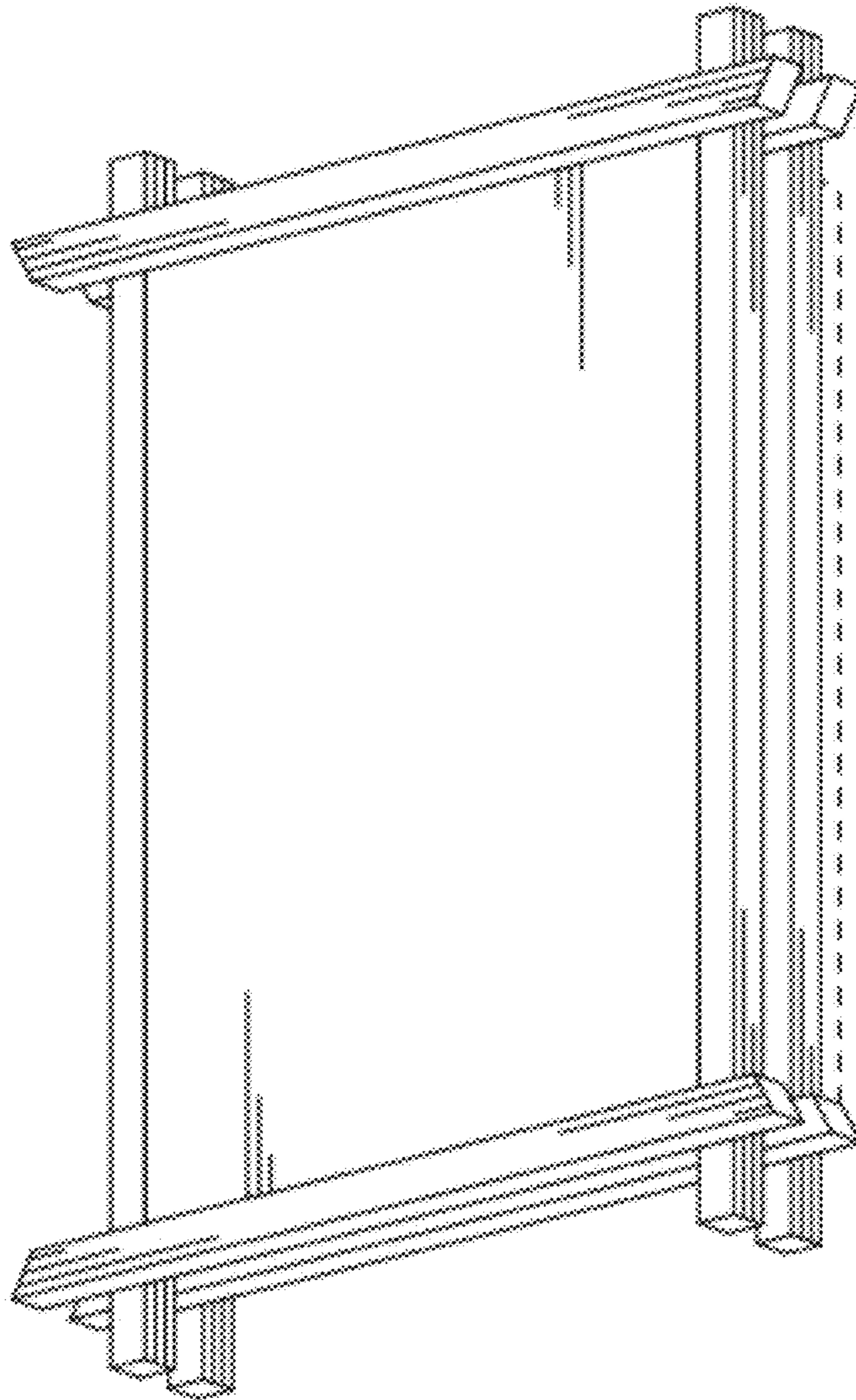

FIG. 1

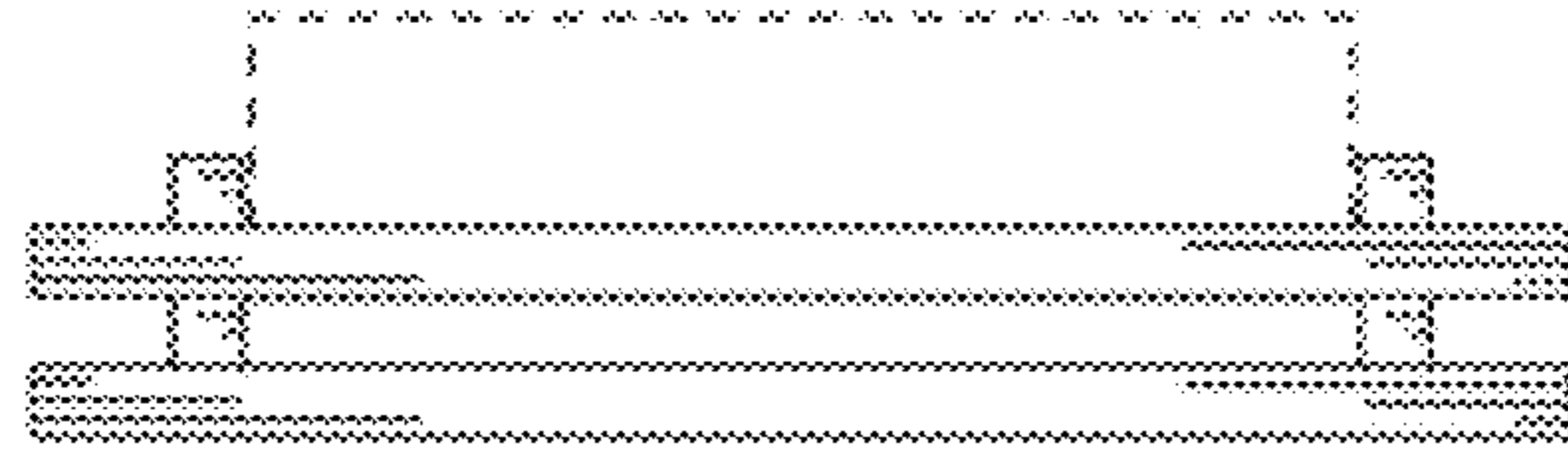

FIG. 5

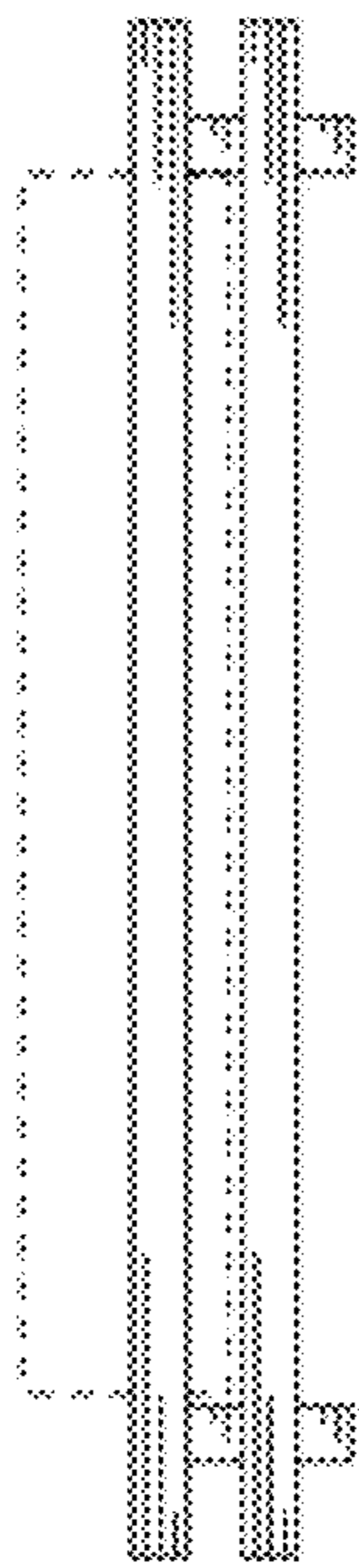

FIG. 3

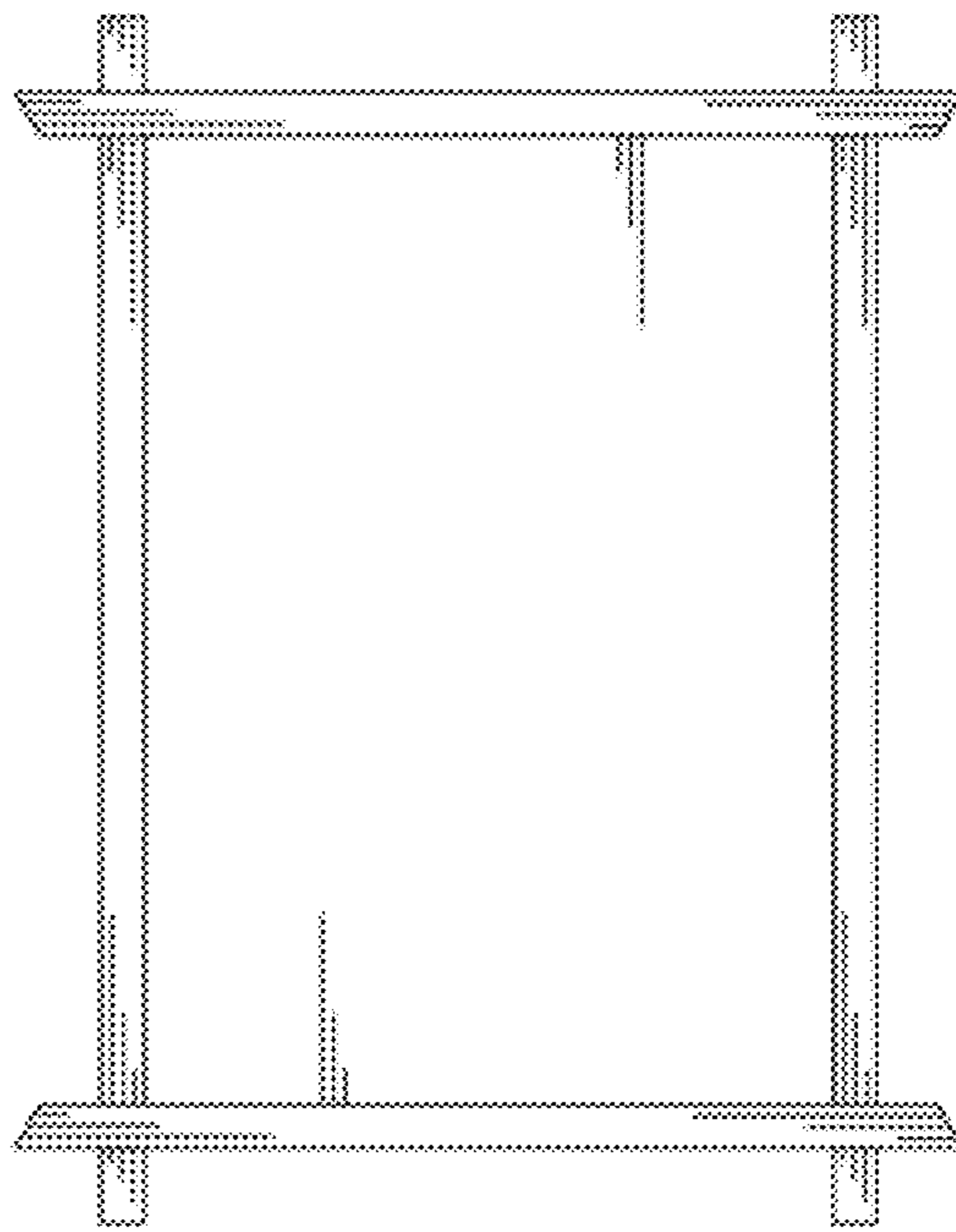

FIG. 2

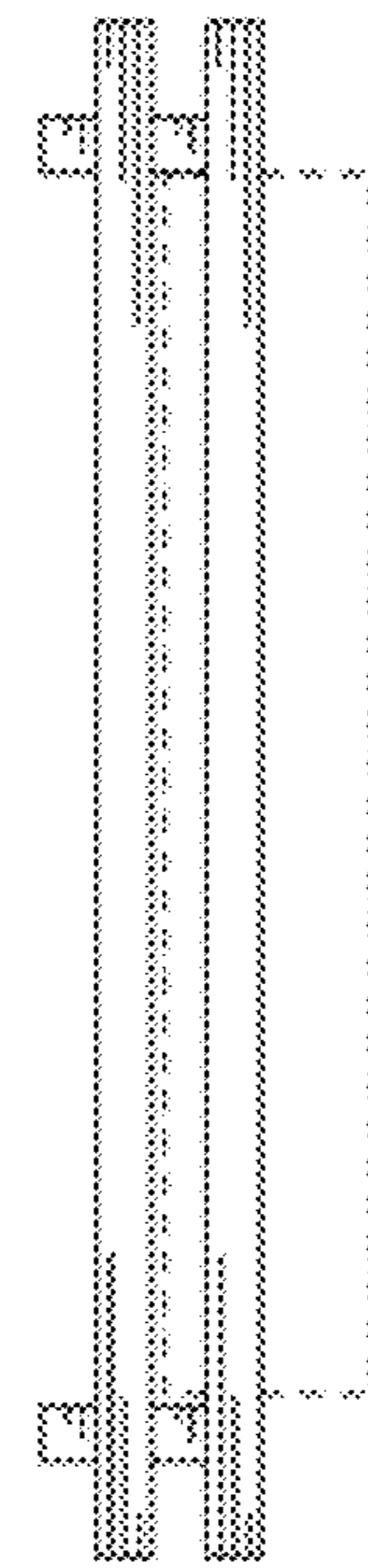

FIG. 4

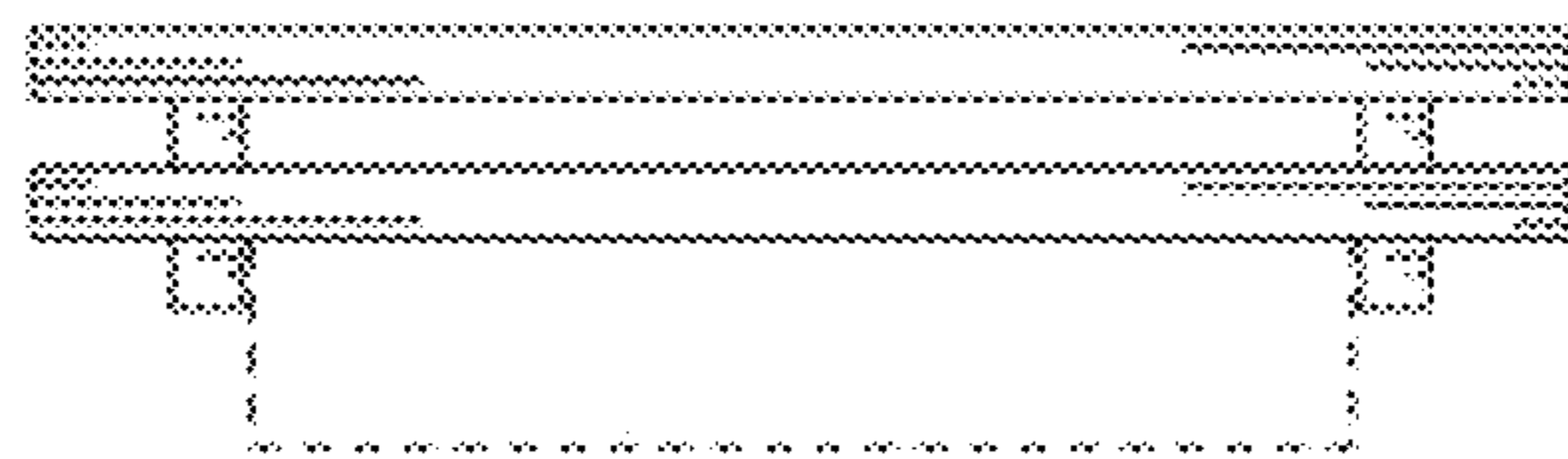

FIG. 6

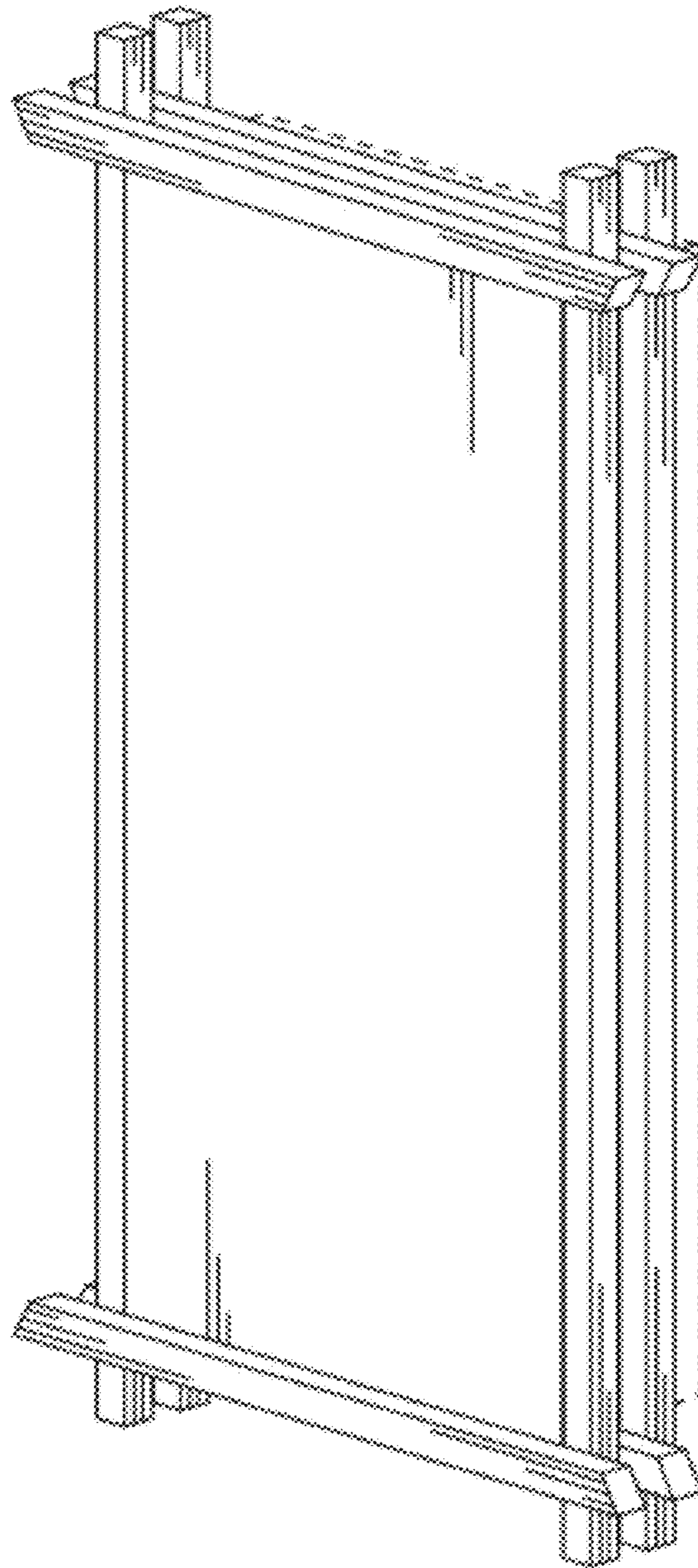

FIG. 7

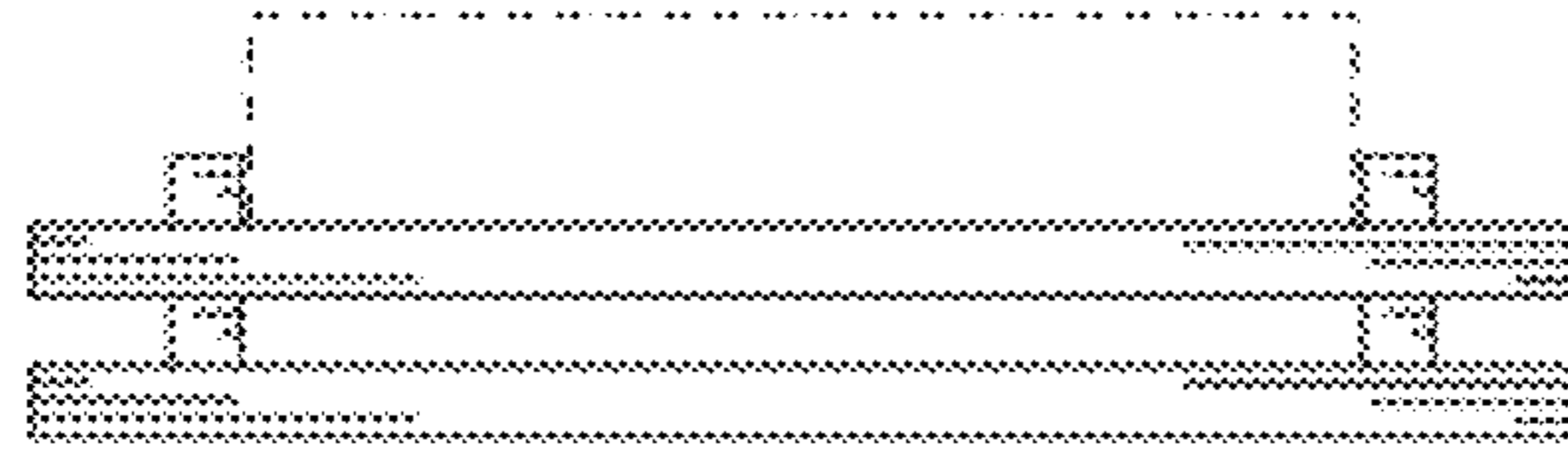

FIG. 11

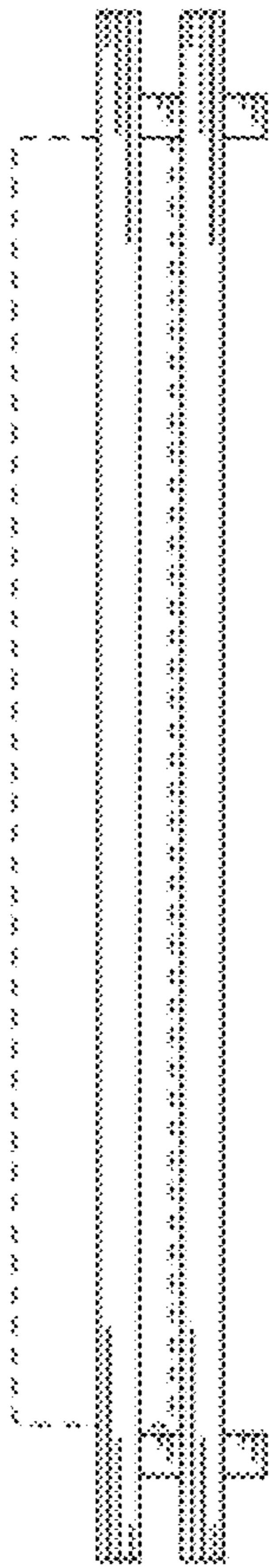

FIG. 9

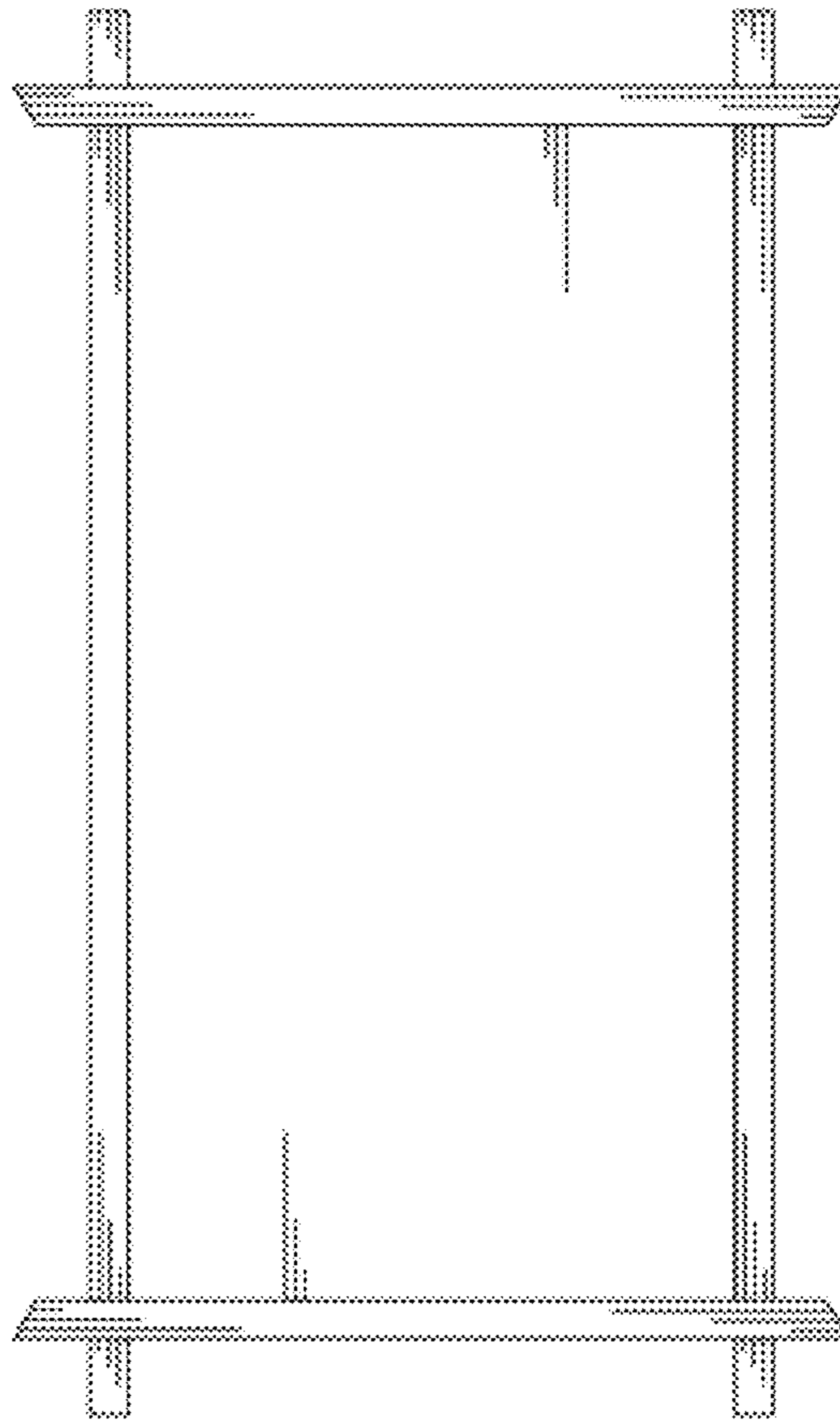

FIG. 8

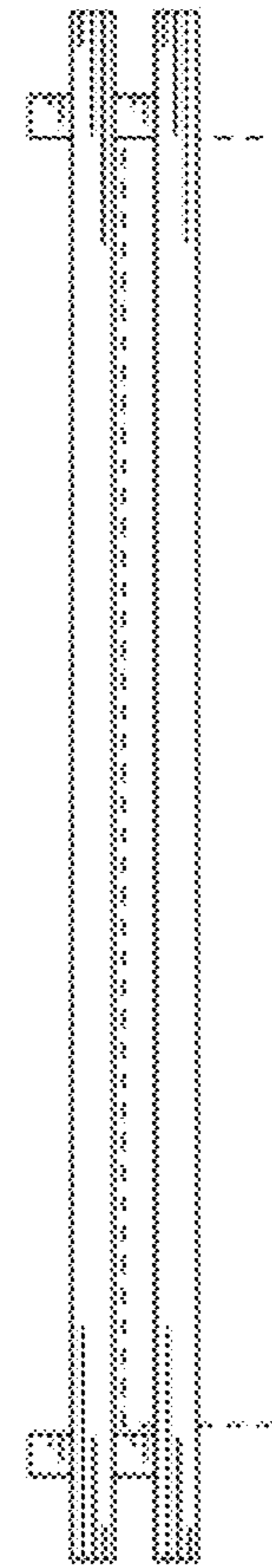

FIG. 10

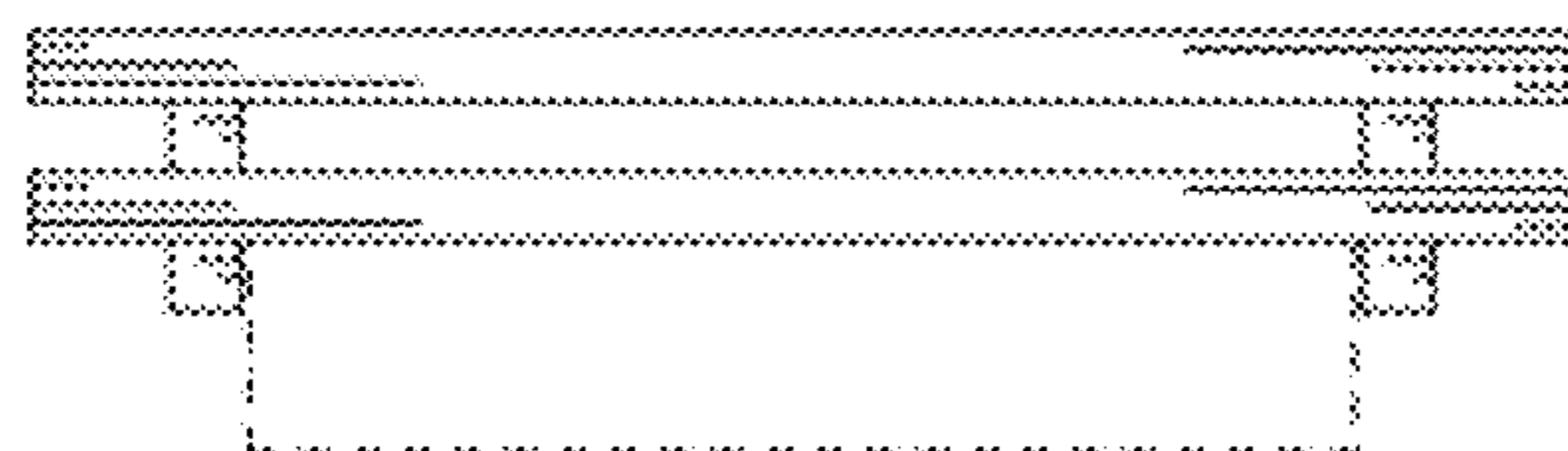

FIG. 12

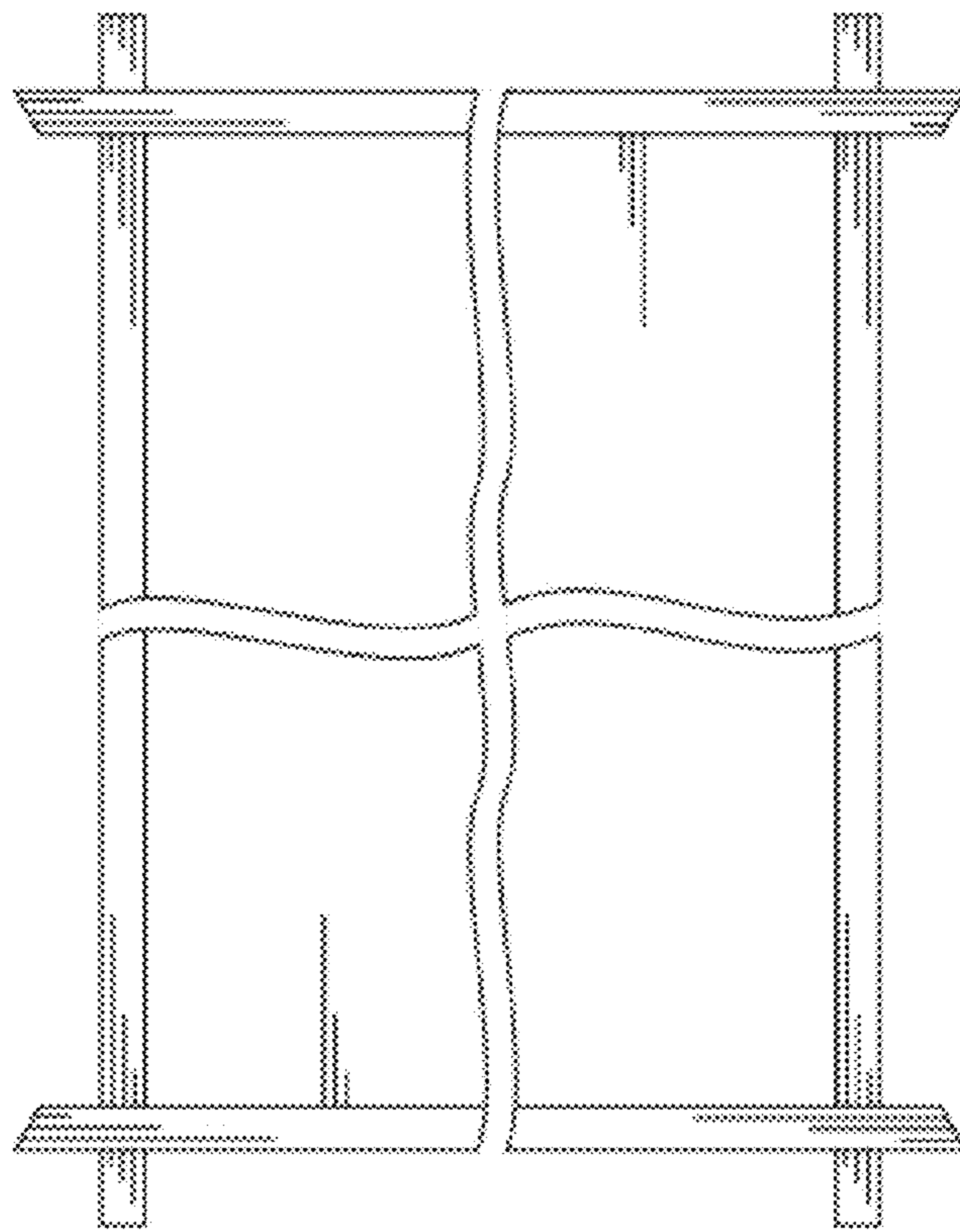

FIG. 13