



US00D674885S

(12) **United States Design Patent**  
**Rejkowski et al.**

(10) **Patent No.:** **US D674,885 S**  
(45) **Date of Patent:** **\*\* Jan. 22, 2013**

(54) **CONTROL PANEL FOR VEHICLE HEATING AND AIR CONDITIONING SYSTEMS**

*Primary Examiner* — T. Chase Nelson  
*Assistant Examiner* — Ania Aman

(75) Inventors: **Michael W. Rejkowski**, Irving, TX (US); **Stephen J. Sexton**, McKinney, TX (US)

(73) Assignee: **Classic Auto Air Manufacturing LP**, Cleveland, OH (US)

(\*\*) Term: **14 Years**

(21) Appl. No.: **29/426,592**

(22) Filed: **Jul. 6, 2012**

(51) **LOC (9) Cl.** ..... **12-16**

(52) **U.S. Cl.** ..... **D23/324**

(58) **Field of Classification Search** ..... D23/314, D23/324, 325, 326, 327; D10/50, 49, 60, D10/103; D12/400, 192; D14/247, 258; 361/694; 236/1 C; 62/131

See application file for complete search history.

(56) **References Cited**

U.S. PATENT DOCUMENTS

6,378,388 B1 *	4/2002	Lacroix	74/10.85
D494,906 S *	8/2004	Pfeiffer	D12/192
2006/0175422 A1 *	8/2006	Hall	236/91 D

\* cited by examiner

(57) **CLAIM**

The ornamental design for a control panel for vehicle heating and air conditioning systems, as shown and described.

**DESCRIPTION**

FIG. 1 is a perspective front view of a control panel for a vehicle heating and air conditioning system showing the design;

FIG. 2 is a top view of the control panel for a vehicle heating and air conditioning system of FIG. 1;

FIG. 3 is a front view of the control panel design of FIG. 1;

FIG. 4 is a right end view of the control panel design of FIG. 1;

FIG. 5 is a left end view of the control panel design of FIG. 1;

FIG. 6 is a bottom view of the control panel design of FIG. 1; and,

FIG. 7 is a rear view of the control panel design of FIG. 1.

The broken lines are provided solely for illustrative purposes and form no part of the claimed design.

**1 Claim, 2 Drawing Sheets**

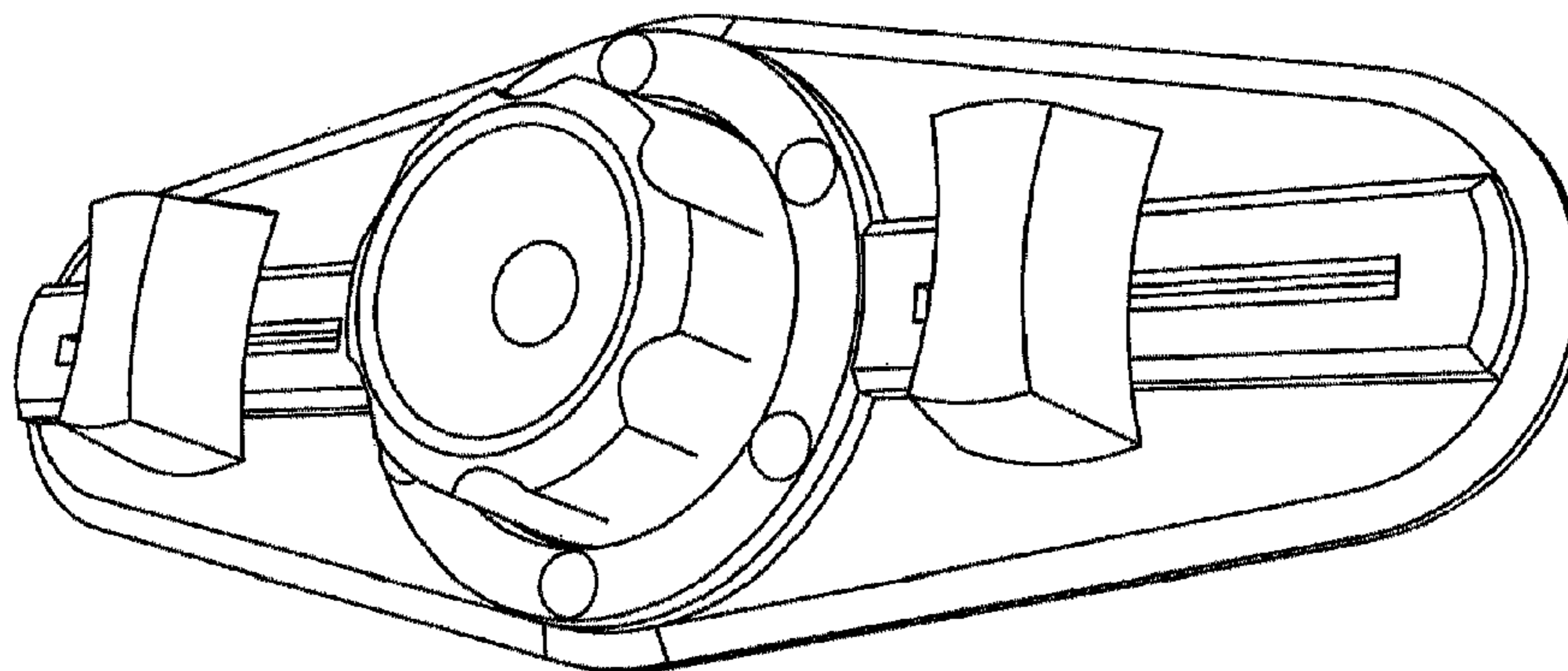

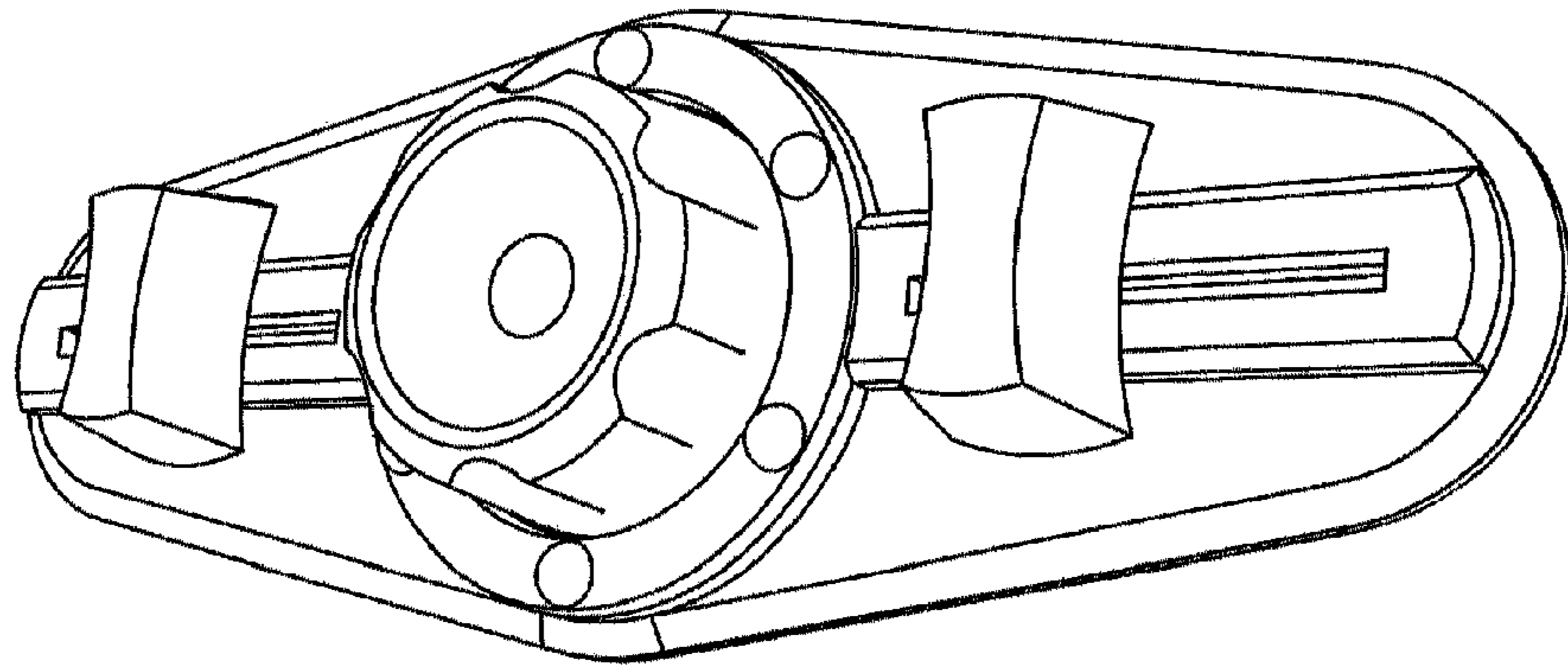

Fig. 1

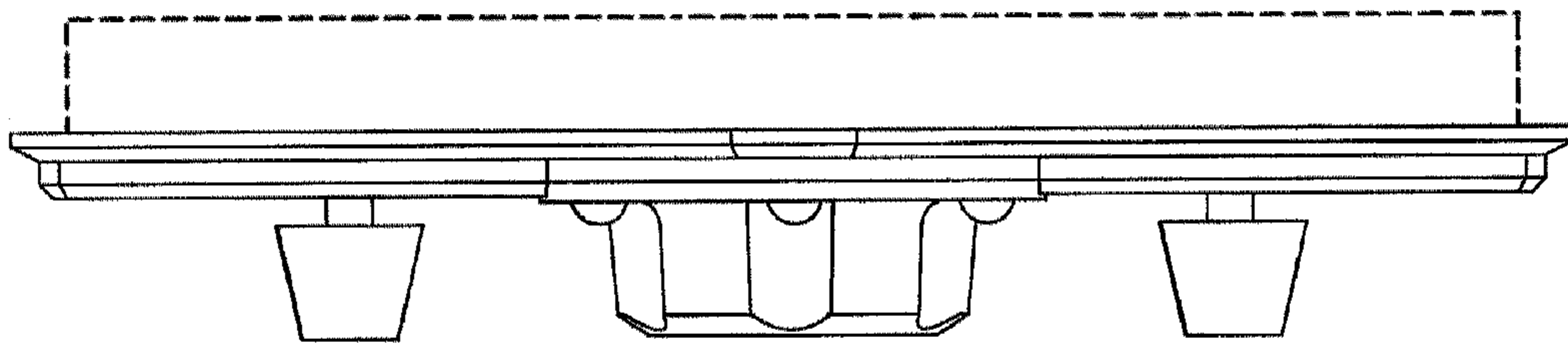

Fig. 2

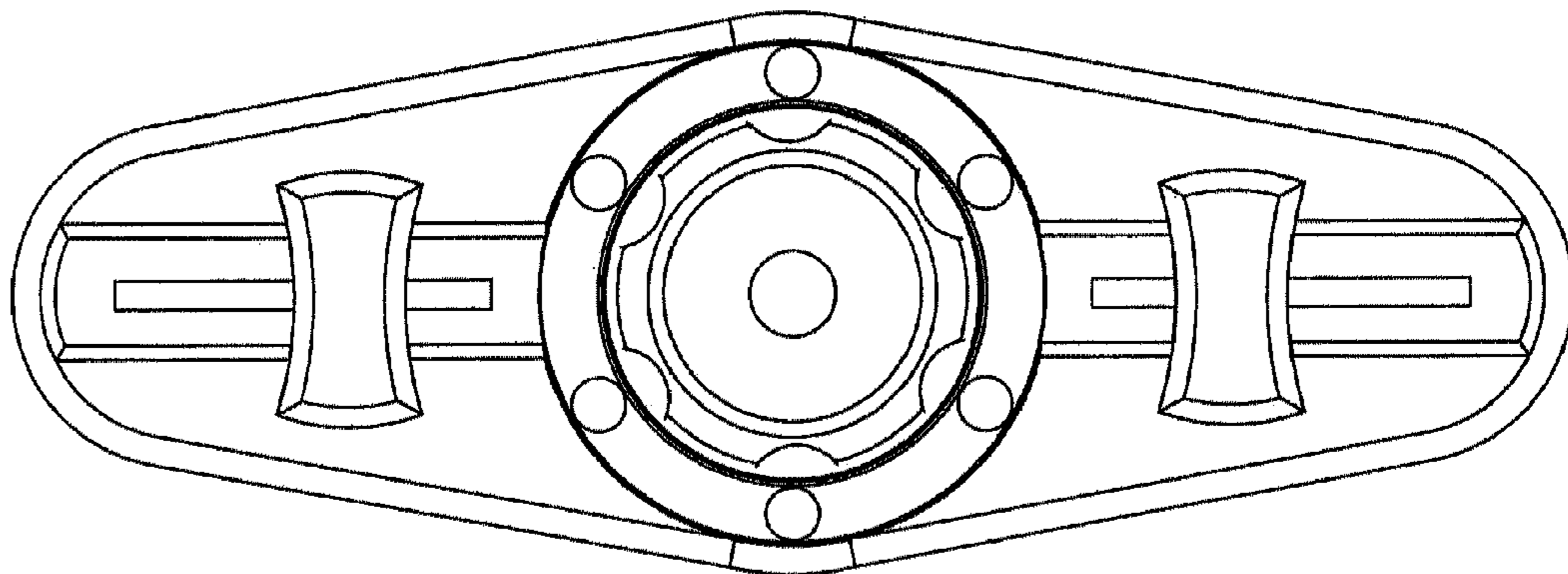

Fig. 3

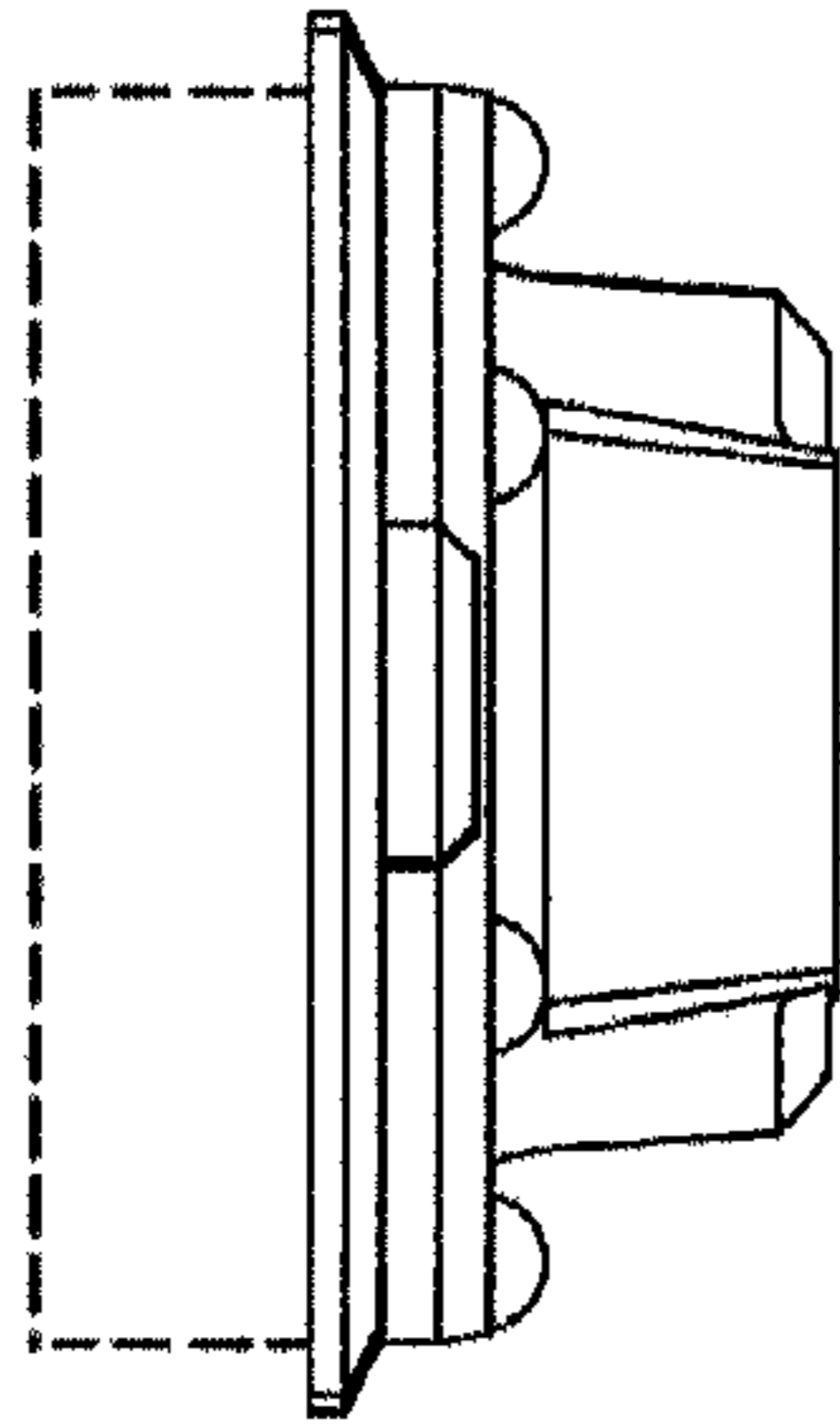

Fig. 4

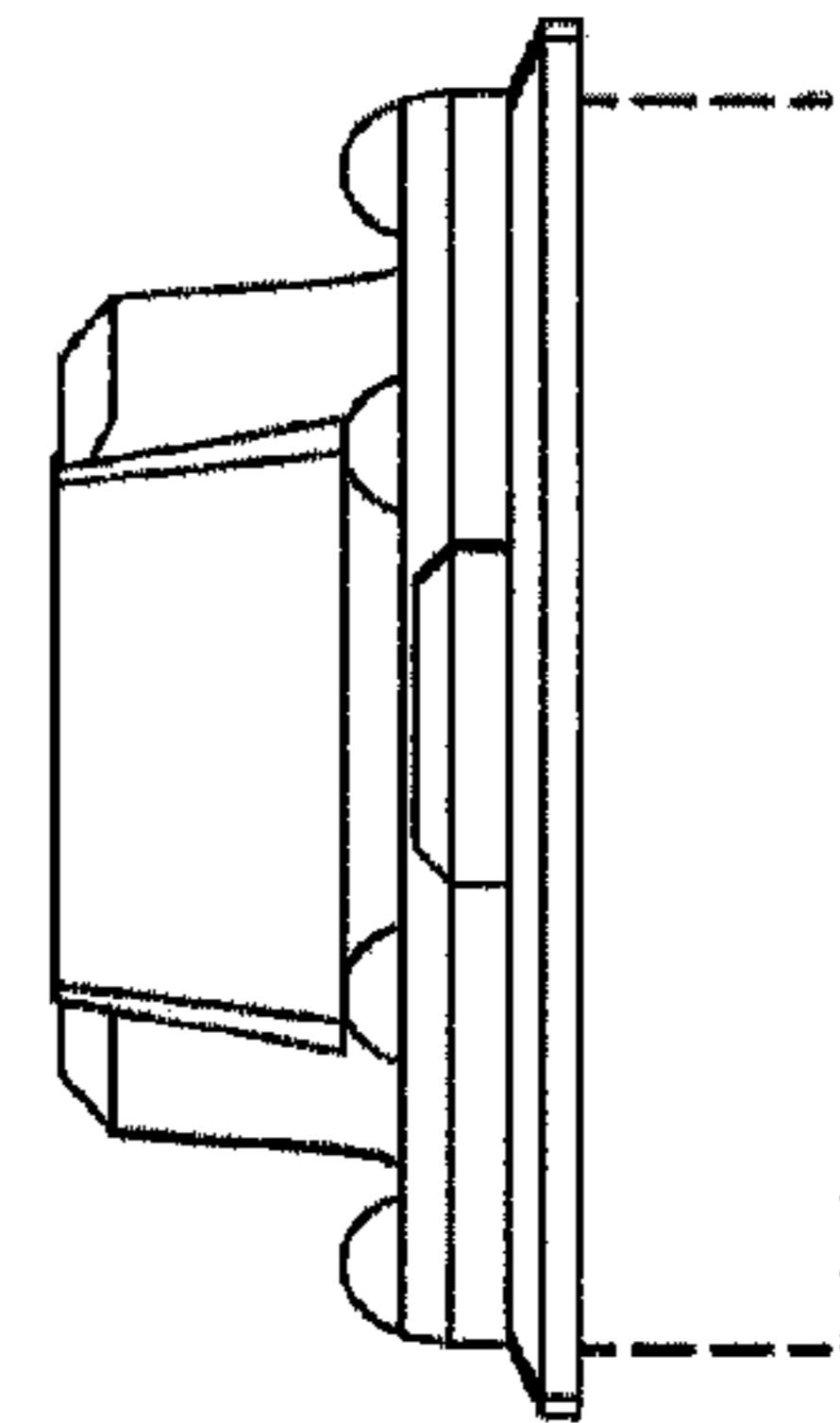

Fig. 5

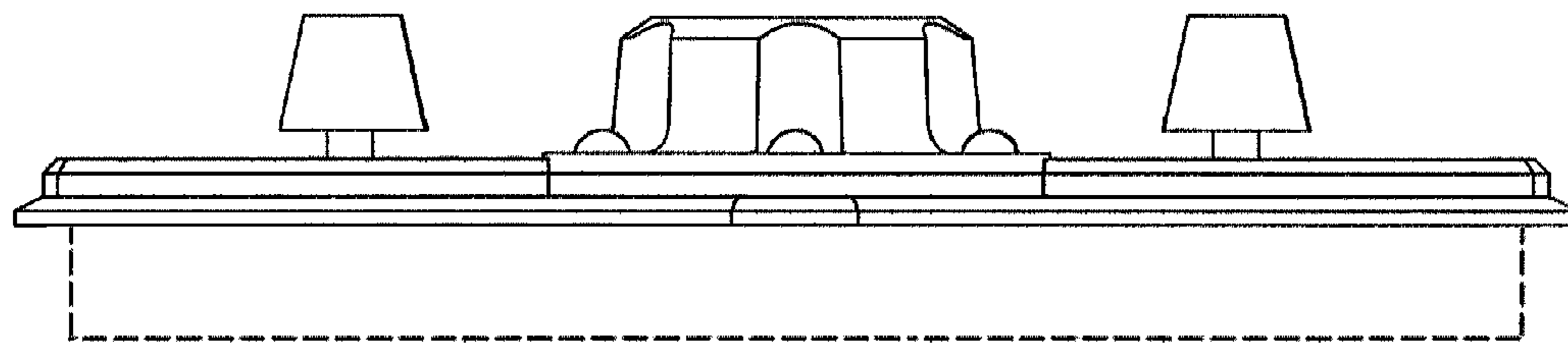

Fig. 6

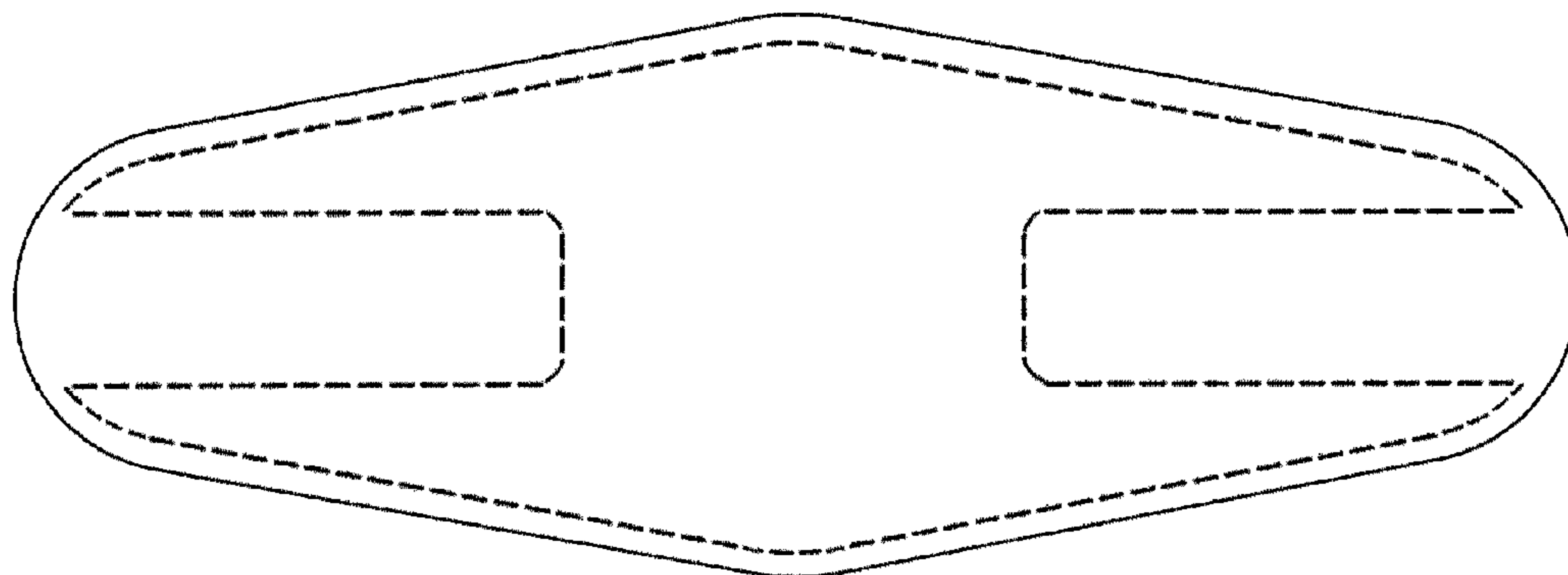

Fig. 7