



US00D674743S

(12) **United States Design Patent**
Uphouse et al.

(10) **Patent No.:** **US D674,743 S**

(45) **Date of Patent:** **** *Jan. 22, 2013**

(54) **TIRE**

(75) Inventors: **Hiram William Uphouse**, Uniontown, OH (US); **Richard Mark Wieland**, Akron, OH (US); **Joel Joseph Lazeration**, Copley, OH (US)

(73) Assignee: **The Goodyear Tire & Rubber Company**, Akron, OH (US)

(*) Notice: This patent is subject to a terminal disclaimer.

(**) Term: **14 Years**

(21) Appl. No.: **29/428,407**

(22) Filed: **Jul. 31, 2012**

(51) **LOC (9) Cl.** **12-15**

(52) **U.S. Cl.** **D12/600**

(58) **Field of Classification Search** D12/568-603, D12/900-901, 563-567; 152/209.1-209.9, 152/209.11-209.19, 209.21-209.28, 455
See application file for complete search history.

(56) **References Cited**

U.S. PATENT DOCUMENTS

D397,648 S	9/1998	Allen et al.	D12/147
D403,281 S	12/1998	Allen et al.	D12/147
D421,584 S *	3/2000	Lovell et al.	D12/600
D421,942 S	3/2000	Fierro et al.	D12/146
D421,943 S	3/2000	Fierro et al.	D12/147
D422,246 S	4/2000	Fierro et al.	D12/146
D448,707 S	10/2001	Maziarka et al.	D12/147
D452,199 S	12/2001	Robert et al.	D12/146
D465,763 S *	11/2002	Umstot et al.	D12/600
D481,005 S	10/2003	Umstot et al.	D12/600
D500,288 S	12/2004	Maziarka et al.	D12/601
D554,055 S	10/2007	Beauguitte et al.	D12/600
D589,438 S	3/2009	Heinen et al.	D12/602
D602,853 S *	10/2009	Nopper et al.	D12/600
D610,076 S *	2/2010	Tobino	D12/600

D615,485 S *	5/2010	Hamada	D12/600
D620,430 S	7/2010	Gillard et al.	D12/600
D627,713 S *	11/2010	Le et al.	D12/600
D631,001 S	1/2011	Hughes et al.	D12/601
D631,428 S *	1/2011	Yonetsu	D12/600
D639,235 S *	6/2011	Reim et al.	D12/600
D641,313 S *	7/2011	Metzger et al.	D12/600
D643,804 S *	8/2011	Dixon et al.	D12/594
D645,810 S *	9/2011	Le et al.	D12/600
D660,223 S *	5/2012	Dixon et al.	D12/600
D661,640 S	6/2012	Krier	D12/588

* cited by examiner

Primary Examiner — Stacia Cadmus

(74) *Attorney, Agent, or Firm* — Richard B. O'Planick

(57) **CLAIM**

The ornamental Design for a tire, as shown and described.

DESCRIPTION

FIG. 1 is a perspective view of a tire showing our new design, it being understood that the pattern repeats uniformly throughout the circumference of the tread;

FIG. 2 is a front elevational view thereof;

FIG. 3 is a right side elevational view thereof; the opposite side elevational view being identical thereto;

FIG. 4 is an enlarged fragmentary front elevational view thereof;

FIG. 5 is a perspective view of a second embodiment of a tire showing our new design, it being understood that the pattern repeats uniformly throughout the circumference of the tread and that the opposite side view is identical thereto; and,

FIG. 6 is a front elevational view of a second embodiment, it being understood that an enlarged fragmentary view thereof would be substantially identical to that shown in FIG. 4, with the exception of the inclusion of the sidewall in solid lines.

In the drawings, the broken lines showing of the sidewall, inner bead and the peripheral boundary between the tire tread and the sidewall in FIGS. 1 through 4 depict environmental subject matter and form no part of the claimed design.

1 Claim, 6 Drawing Sheets

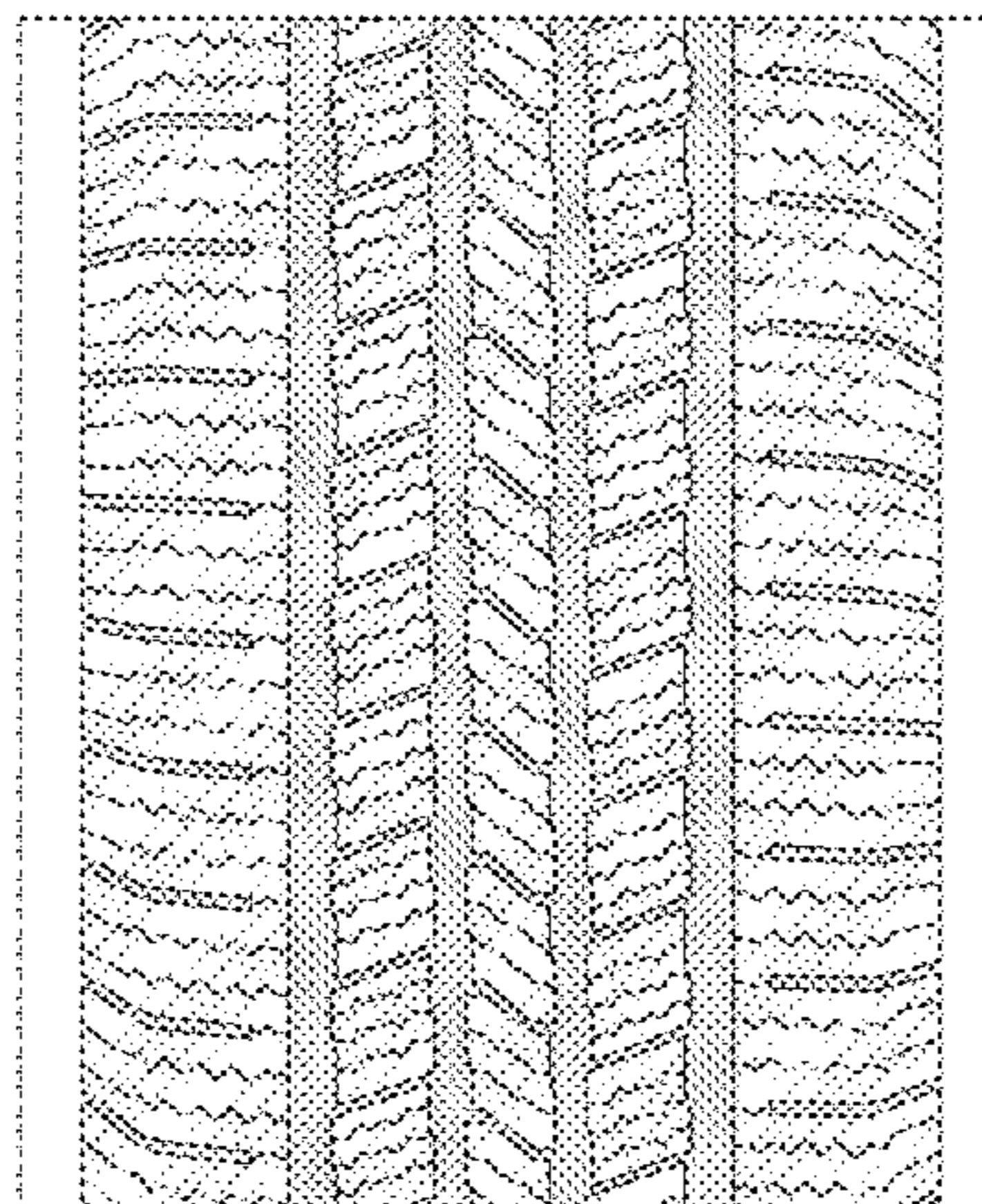
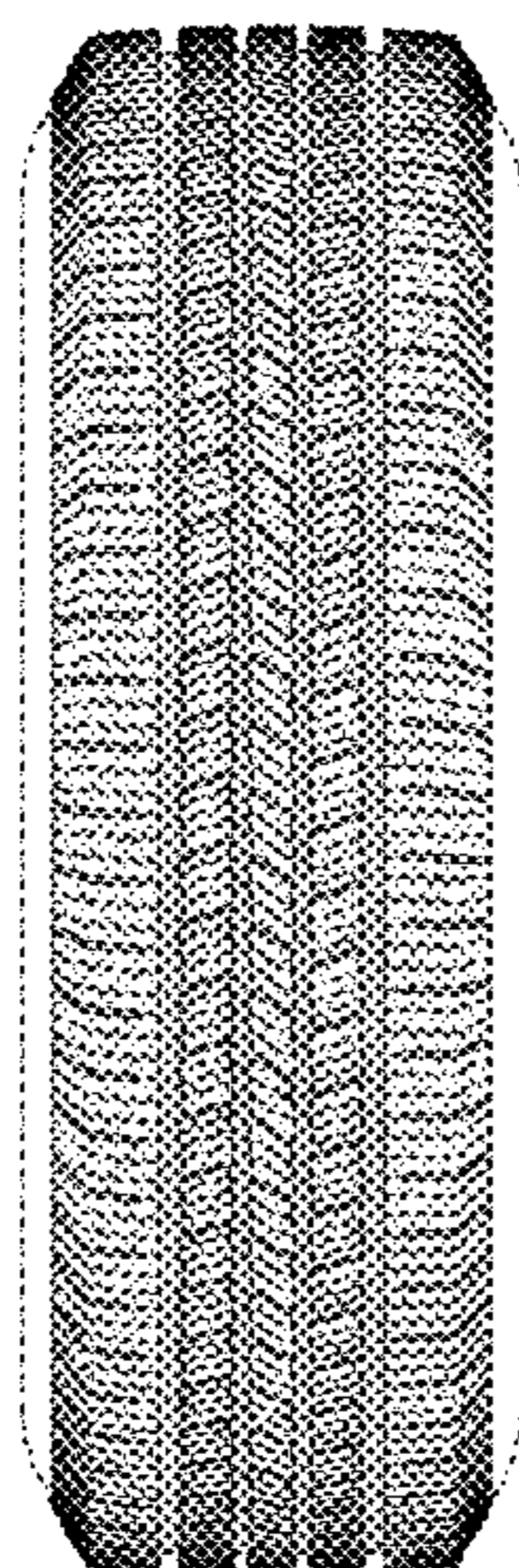

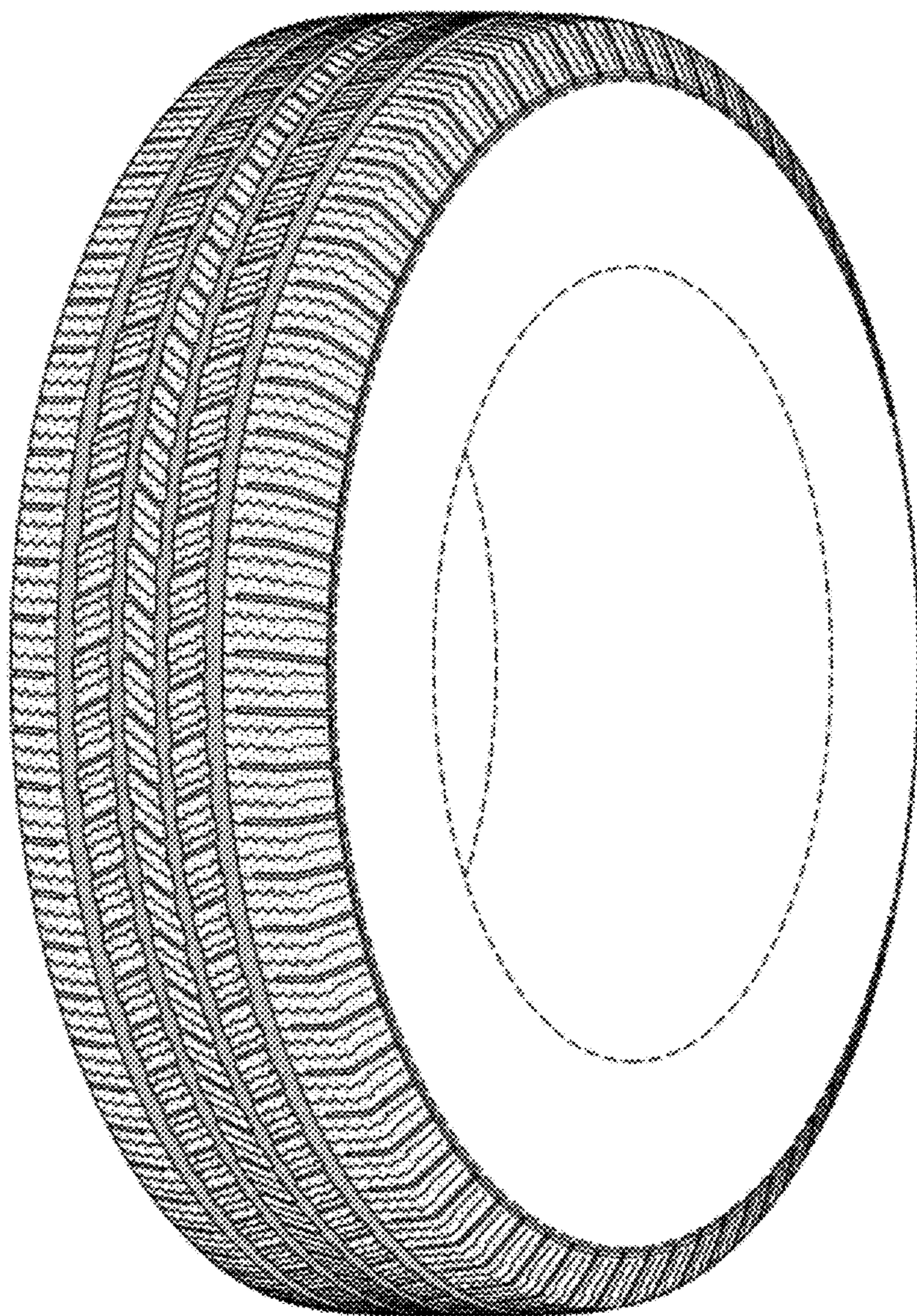

FIG-1

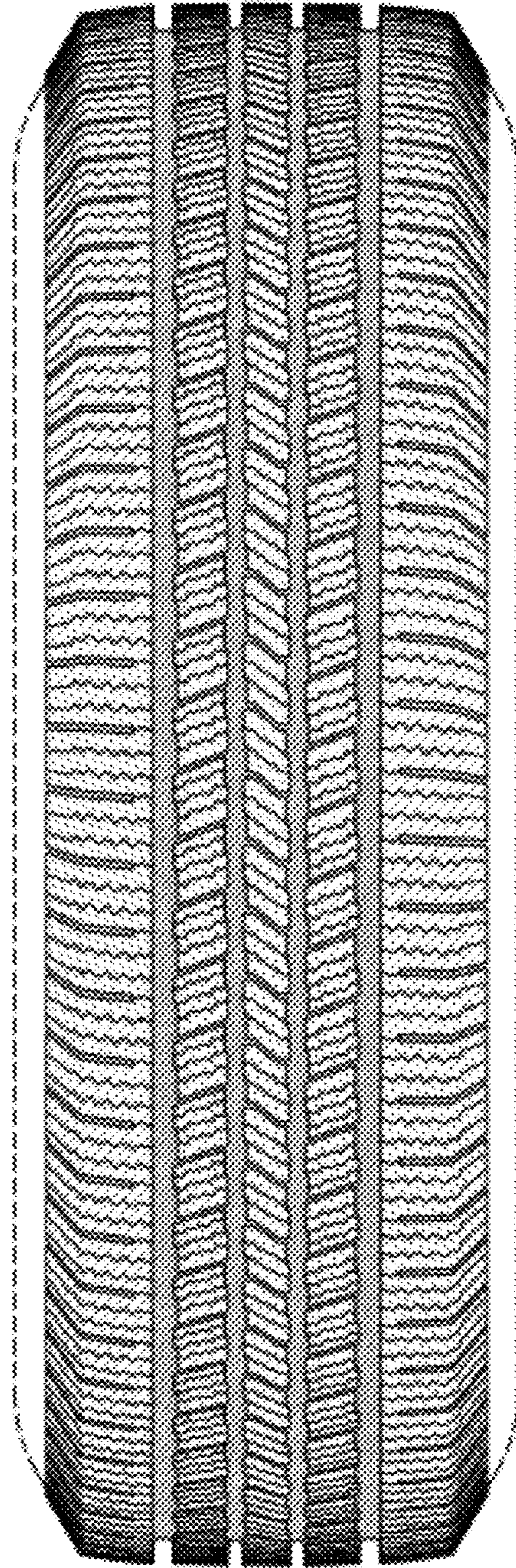

FIG-2

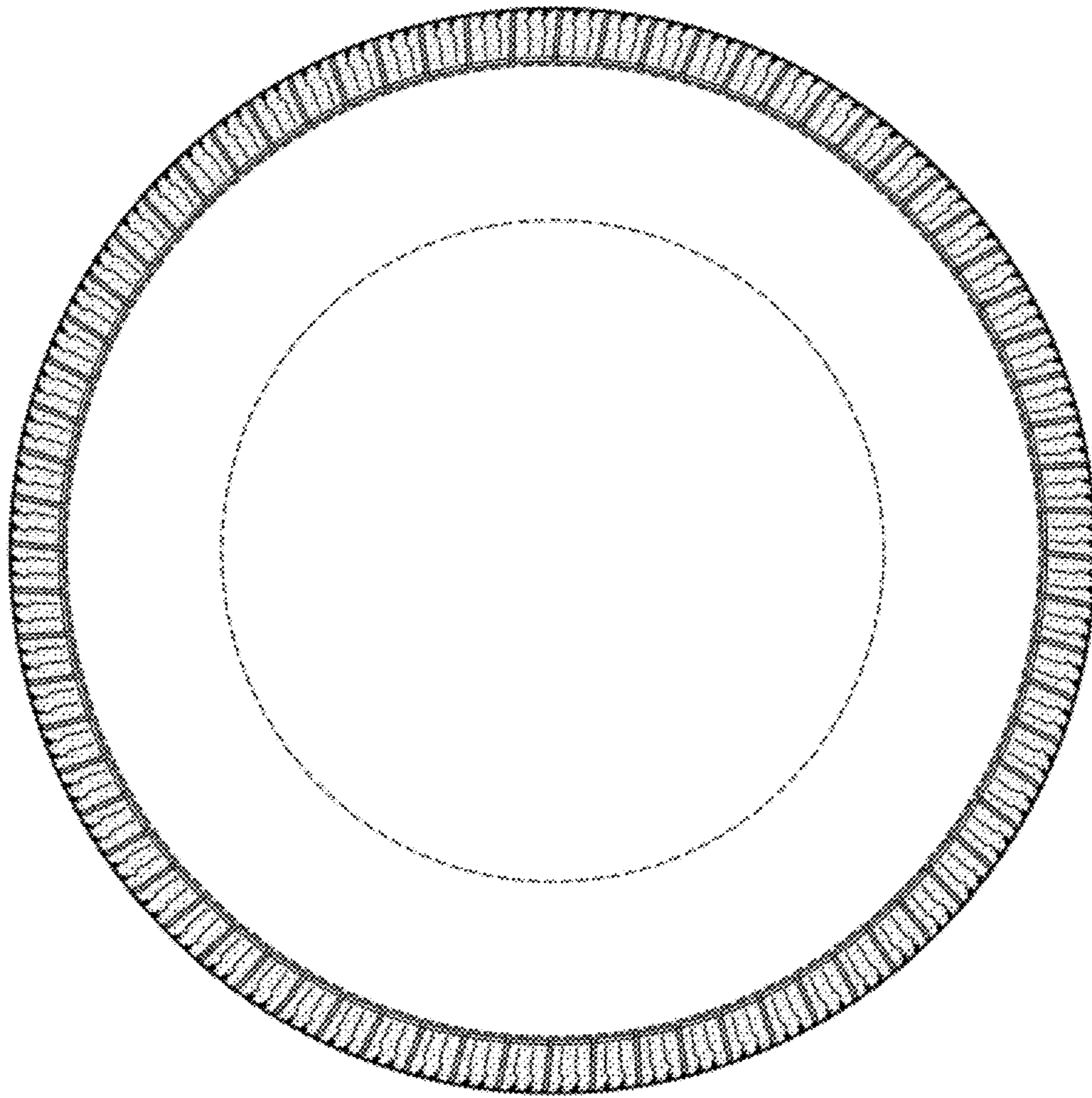

FIG-3

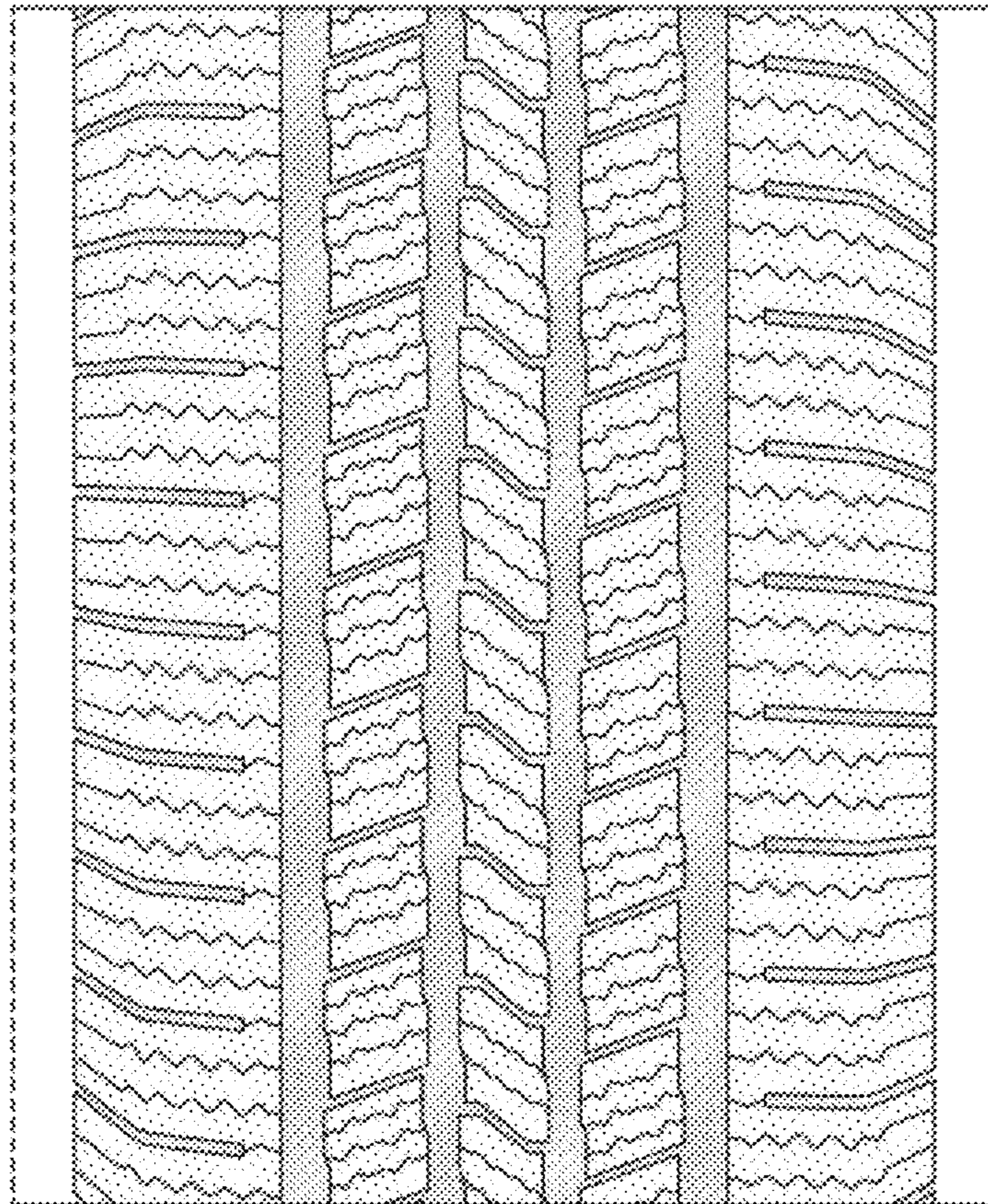

FIG-4

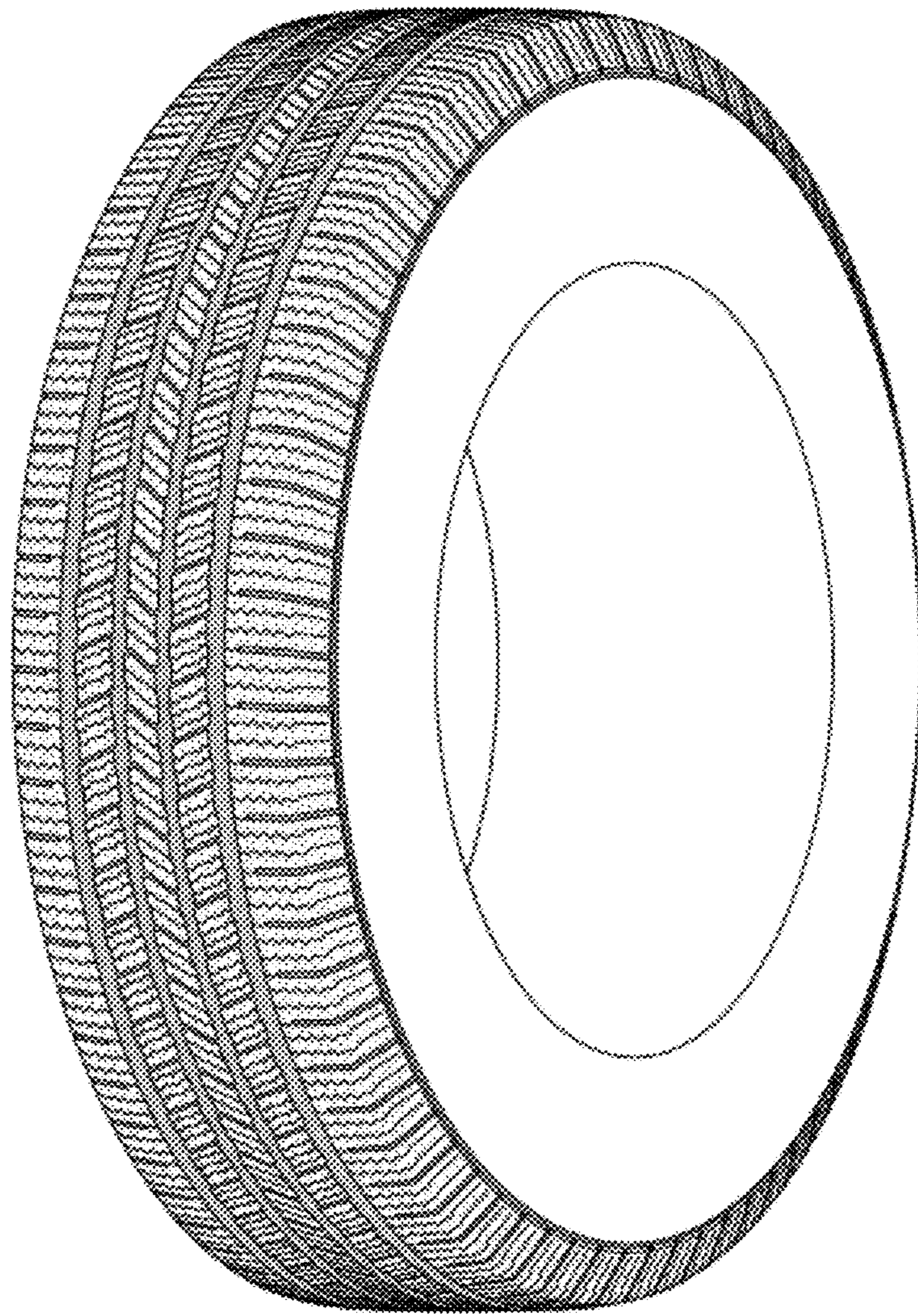

FIG-5

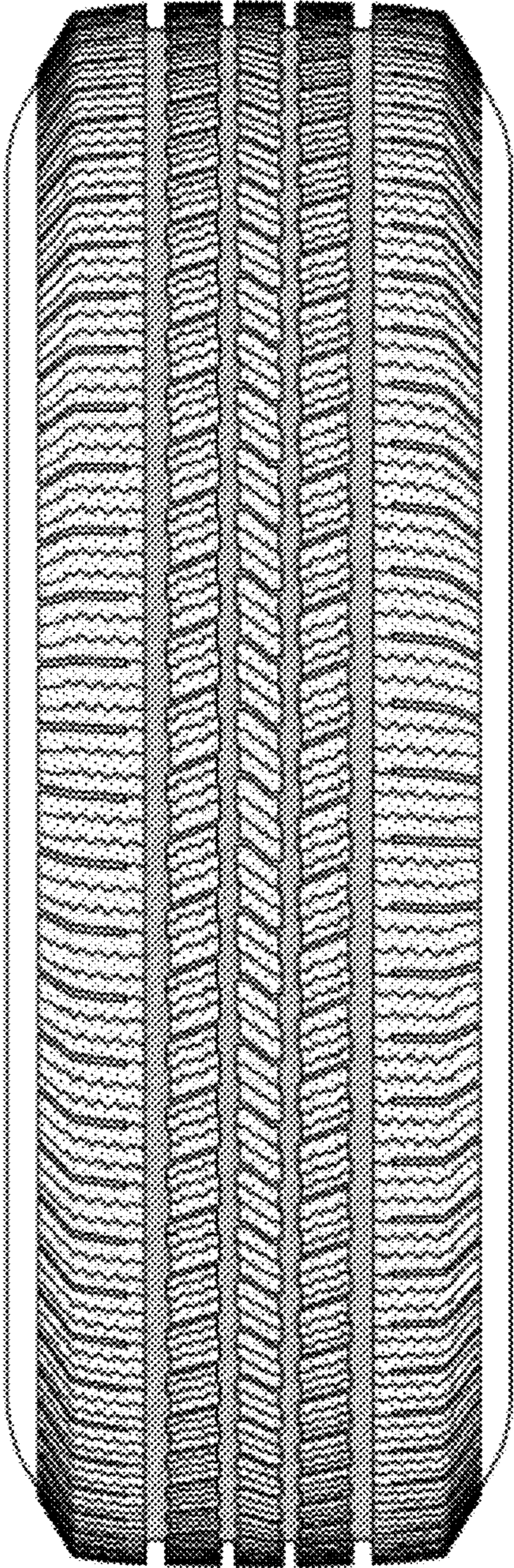

FIG-6