



US00D674738S

(12) **United States Design Patent**
Rooney

(10) **Patent No.:** **US D674,738 S**
(45) **Date of Patent:** **** Jan. 22, 2013**

- (54) **TIRE**
- (75) Inventor: **Timothy Michael Rooney**, Munroe Falls, OH (US)
- (73) Assignee: **The Goodyear Tire & Rubber Company**, Akron, OH (US)
- (**) Term: **14 Years**
- (21) Appl. No.: **29/388,398**
- (22) Filed: **Mar. 29, 2011**
- (51) **LOC (9) Cl.** **12-15**
- (52) **U.S. Cl.** **D12/570**
- (58) **Field of Classification Search** D12/568-603;
152/209.1-209.28
See application file for complete search history.

- D555,076 S 11/2007 Sakakibara et al. D12/544
- D561,087 S 2/2008 Sakakibara et al. D12/579
- D571,712 S 6/2008 Ohigashi D12/536
- D591,218 S 4/2009 Ohigashi et al. D12/512
- D599,280 S 9/2009 Ohigashi et al. D12/544

* cited by examiner

Primary Examiner — George D Kirschbaum
(74) *Attorney, Agent, or Firm* — Richard B. O’Planick

(57) **CLAIM**
The ornamental design for a tire, as shown and described.

DESCRIPTION

FIG. 1 is a perspective view of a tire showing my new design, it being understood that the pattern repeats uniformly throughout the circumference of the tread;
 FIG. 2 is a front elevational view thereof;
 FIG. 3 is a right side elevational view thereof; the opposite side elevational view being identical thereto;
 FIG. 4 is an enlarged fragmentary front elevational view thereof;
 FIG. 5 is a perspective view of a second embodiment of a tire showing our new design, it being understood that the pattern repeats uniformly throughout the circumference of the tread and that the opposite side view is identical thereto; and,
 FIG. 6 is a front elevational view of a second embodiment, it being understood that an enlarged fragmentary view thereof would be substantially identical to that shown in FIG. 4, with the exception of the inclusion of the sidewall in solid lines.
 In the drawings, the broken lines showing of the sidewall, inner bead and the peripheral boundary between the tire tread and the sidewall in FIGS. 1 through 4 depict environmental subject matter and form no part of the claimed design.

(56) **References Cited**

U.S. PATENT DOCUMENTS

D52,822 S *	12/1918	Hazeltine	D12/570
2,759,512 A *	8/1956	Schlichtmann	152/209.17
4,337,813 A *	7/1982	Rach et al.	152/209.2
4,424,846 A *	1/1984	Seitz et al.	152/209.2
4,437,503 A *	3/1984	Seitz et al.	152/209.2
D410,418 S	6/1999	Ito	D12/140
D482,320 S	11/2003	Nishimori	D12/571
D483,002 S	12/2003	Nishimori	D12/506
D504,103 S	4/2005	Nishimori	D12/506
D514,501 S	2/2006	Nishimori	D12/544
D524,719 S	7/2006	Hubbell et al.	D12/509
D528,969 S	9/2006	Hubbell et al.	D12/509
D545,265 S	6/2007	Nishimori	D12/579
D548,171 S	8/2007	Sakakibara et al.	D12/512
D548,676 S	8/2007	Nishimori	D12/544
D554,575 S	11/2007	Sakakiara et al.	D12/544

1 Claim, 6 Drawing Sheets

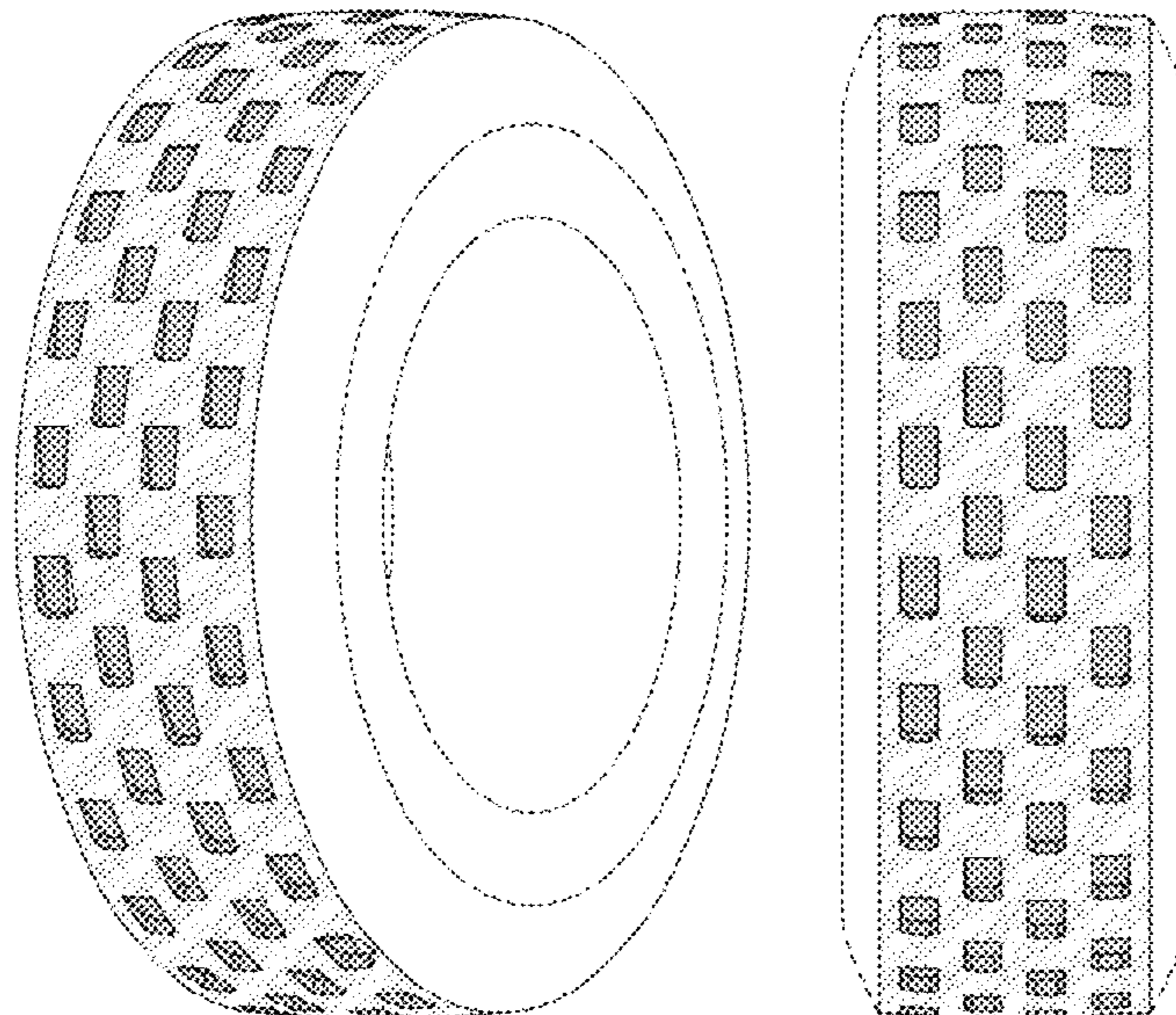

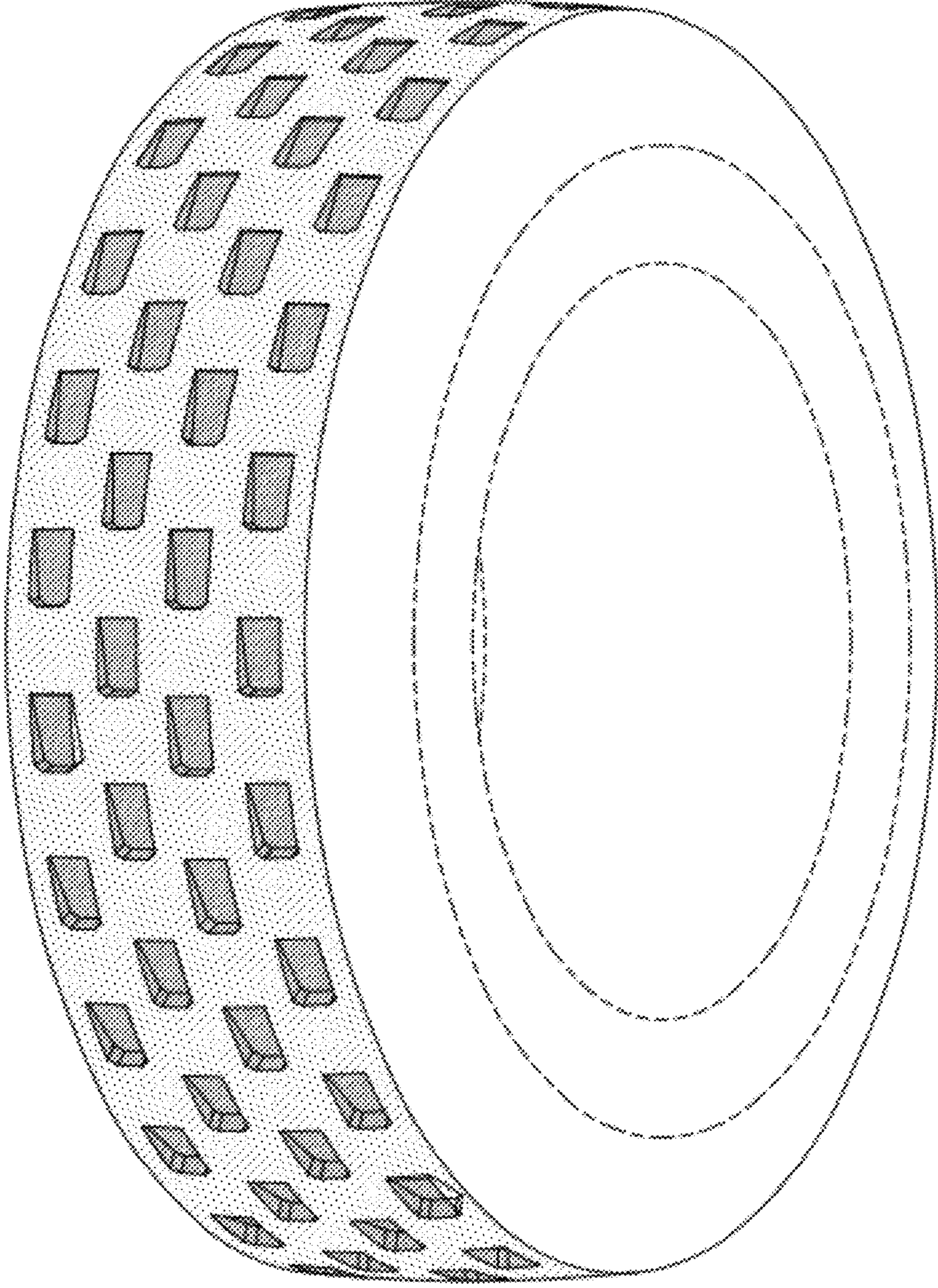

FIG-1

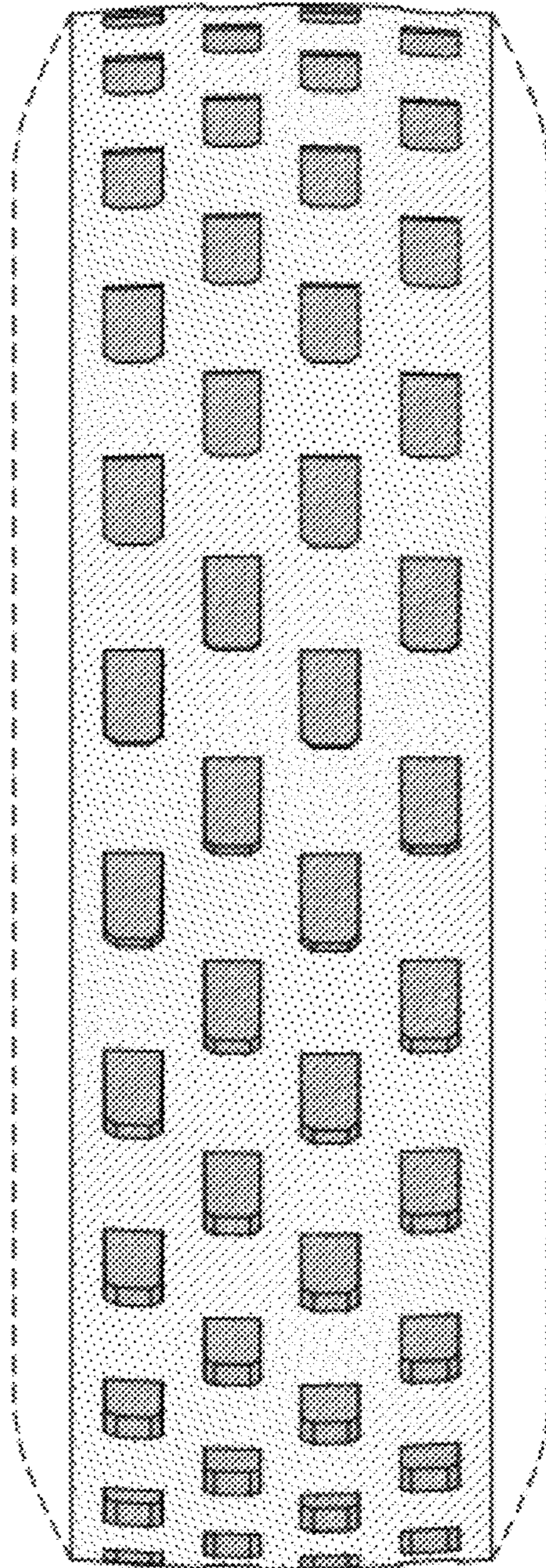

FIG-2

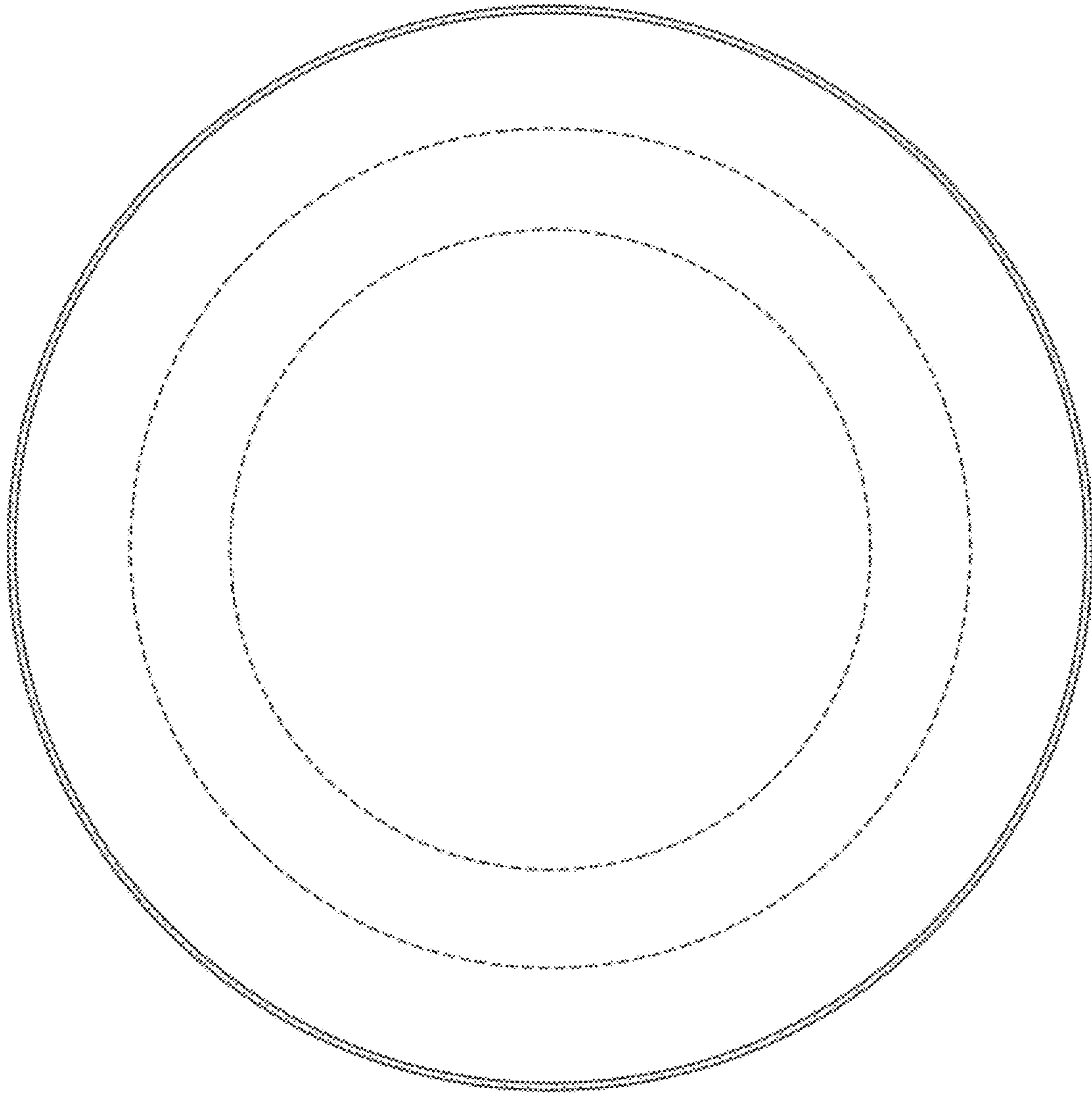

FIG-3

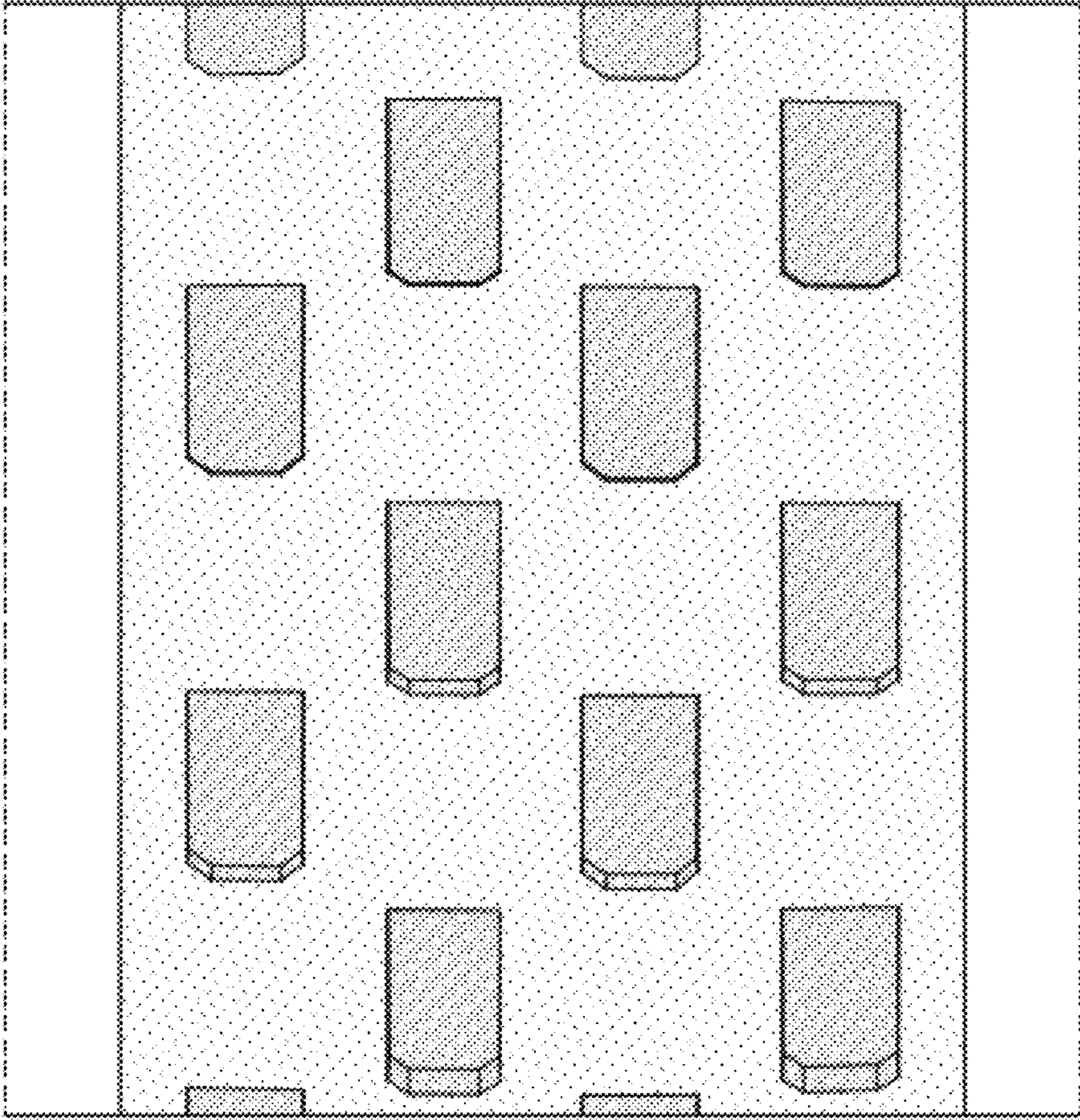

FIG-4

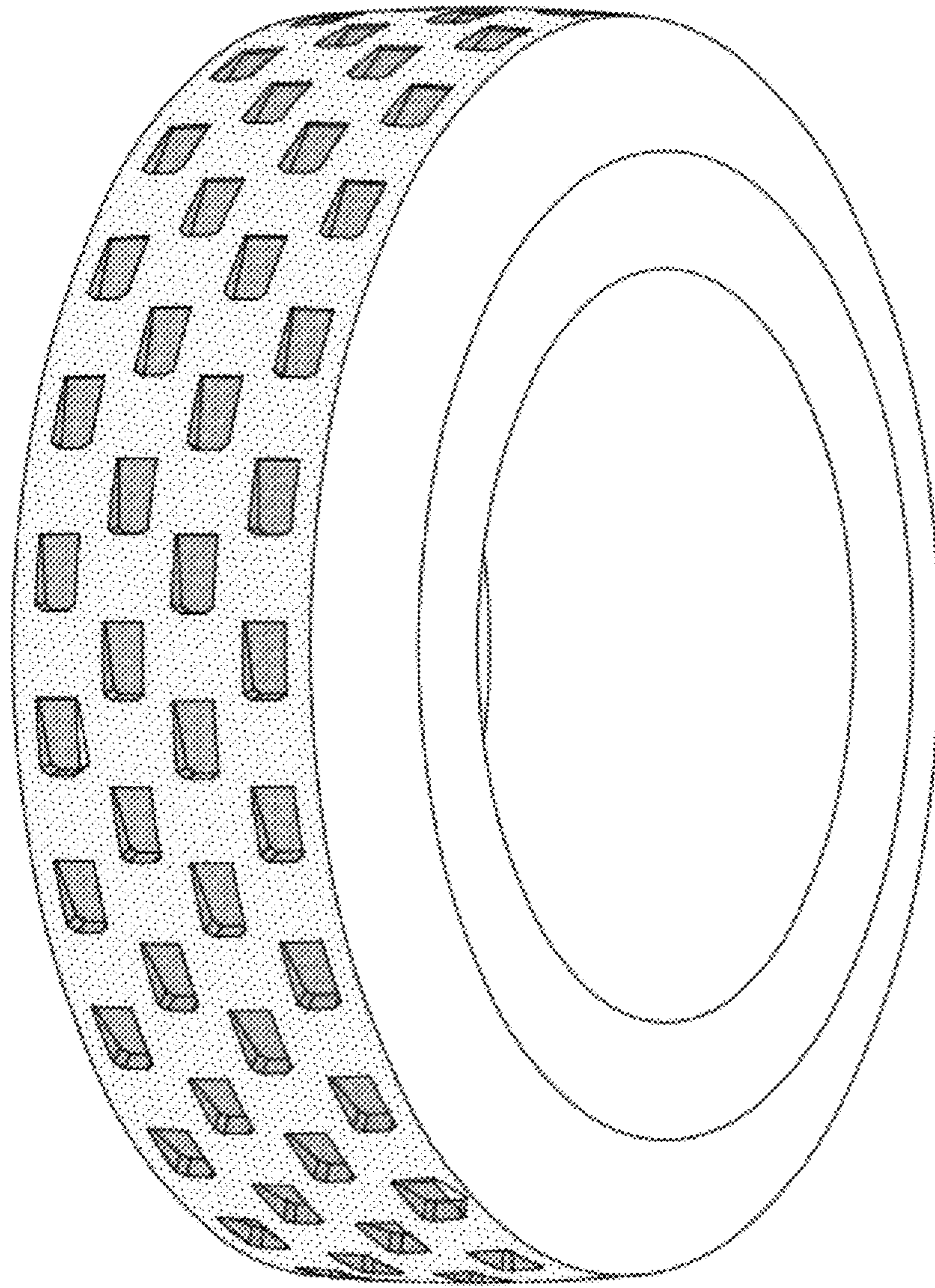

FIG-5

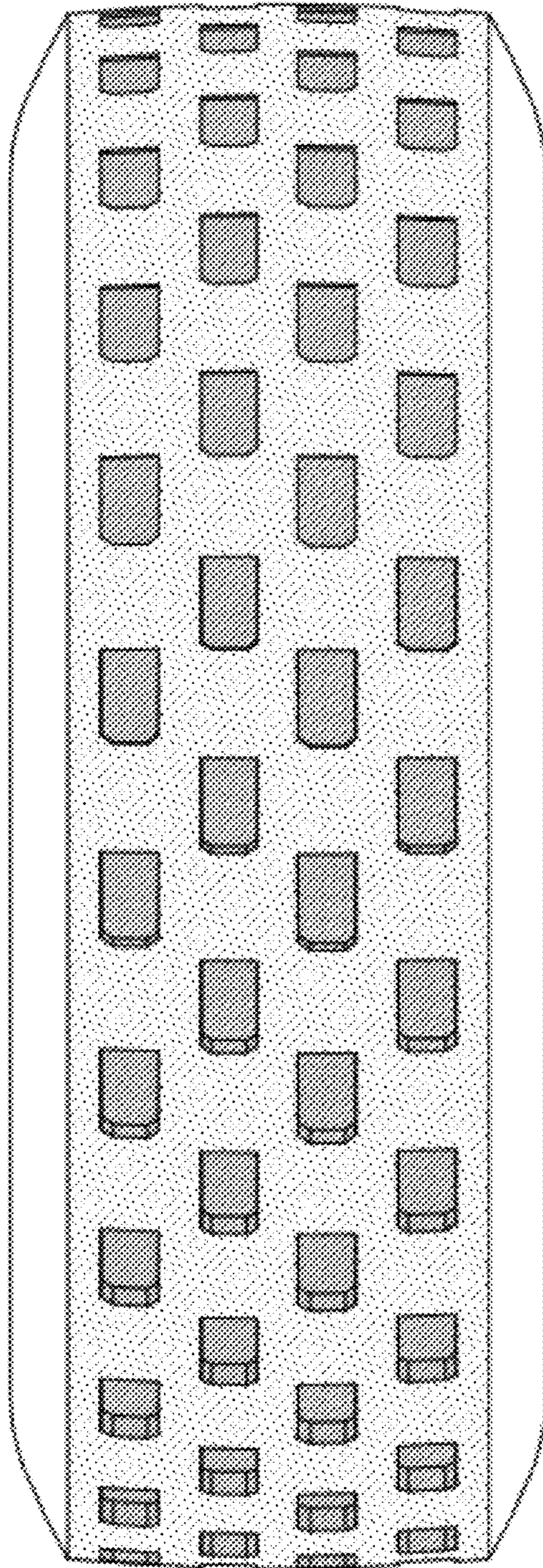

FIG-6