



US00D674735S

(12) **United States Design Patent**
Kato

(10) **Patent No.:** **US D674,735 S**
(45) **Date of Patent:** **** Jan. 22, 2013**

(54) **TREAD PORTION OF AN AUTOMOBILE TIRE**

(75) Inventor: **Keiichi Kato**, Tokyo (JP)

(73) Assignee: **Bridgestone Corporation**, Tokyo (JP)

(**) Term: **14 Years**

(21) Appl. No.: **29/417,478**

(22) Filed: **Apr. 4, 2012**

(30) **Foreign Application Priority Data**

Oct. 12, 2011 (JP) 2011-023369

(51) **LOC (9) CL.** **12-15**

(52) **U.S. CL.** **D12/514; D12/531**

(58) **Field of Classification Search** D12/500-532,
D12/900-901; 152/209.1-209.9, 209.11-209.19,
152/209.21-209.28, 455

See application file for complete search history.

(56) **References Cited**

U.S. PATENT DOCUMENTS

D324,839 S *	3/1992	Maxwell et al.	D12/514
D333,643 S *	3/1993	Maxwell	D12/514
D347,815 S *	6/1994	Montag et al.	D12/514
D350,717 S *	9/1994	Maxwell et al.	D12/514
D379,341 S *	5/1997	Ratliff, Jr.	D12/514
D382,522 S *	8/1997	Ratliff, Jr.	D12/514
D394,032 S *	5/1998	Maxwell	D12/514
D400,132 S *	10/1998	Maxwell	D12/514
D409,959 S *	5/1999	Maxwell	D12/514
D451,442 S *	12/2001	Maxwell	D12/514

D473,842 S	4/2003	Ratliff, Jr.	
D482,318 S *	11/2003	Tanigawa D12/528
D525,579 S *	7/2006	Graas D12/514
D529,861 S *	10/2006	Takahashi et al. D12/531
D551,612 S *	9/2007	Maxwell et al. D12/532
D558,662 S *	1/2008	Dumigan et al. D12/531
D641,683 S *	7/2011	Kiwaki D12/531

OTHER PUBLICATIONS

Japanese Design Gazette dated May 21, 2012 issued in the counterpart Japanese Design Application No. D2011-23369.

* cited by examiner

Primary Examiner — Stacia Cadmus

(74) *Attorney, Agent, or Firm* — Sughrue Mion, PLLC

(57) **CLAIM**

The ornamental design for a tread portion of an automobile tire, as shown and described.

DESCRIPTION

FIG. 1 is a perspective view of a tread portion of an automobile tire;

FIG. 2 is a front view thereof;

FIG. 3 is a top view thereof;

FIG. 4 is a right side view thereof;

FIG. 5 is a left side view thereof;

FIG. 6 is a rear view thereof;

FIG. 7 is a fragmentary enlarged front view showing the details of the tread portion thereof;

FIG. 8 is a section view taken along line 8-8 in FIG. 7; and,

FIG. 9 is a section view taken along line 9-9 in FIG. 7.

Broken lines in the drawing figures are used to shown portions of the tire that are not claimed, and thus form no part of the claimed invention.

1 Claim, 9 Drawing Sheets

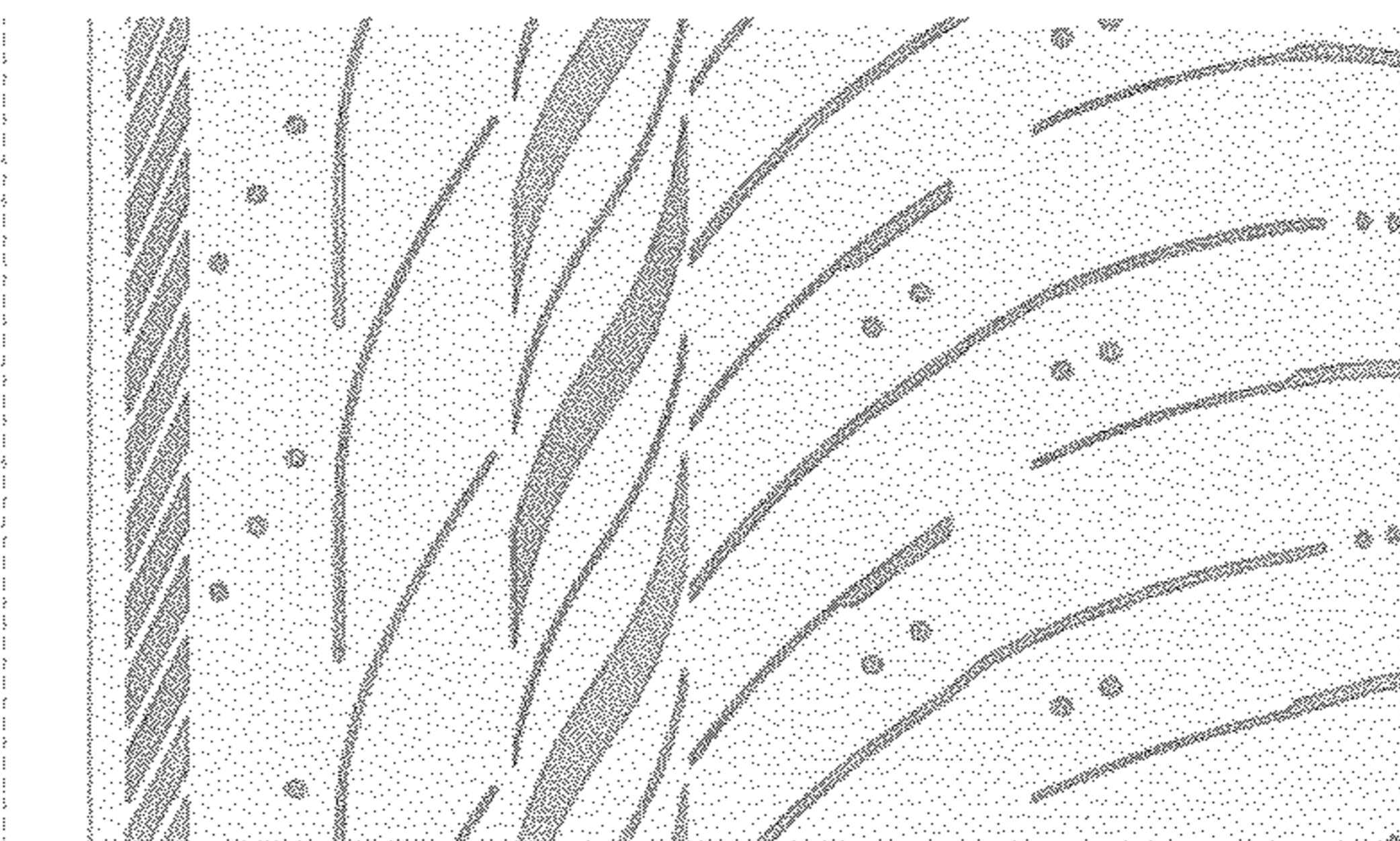
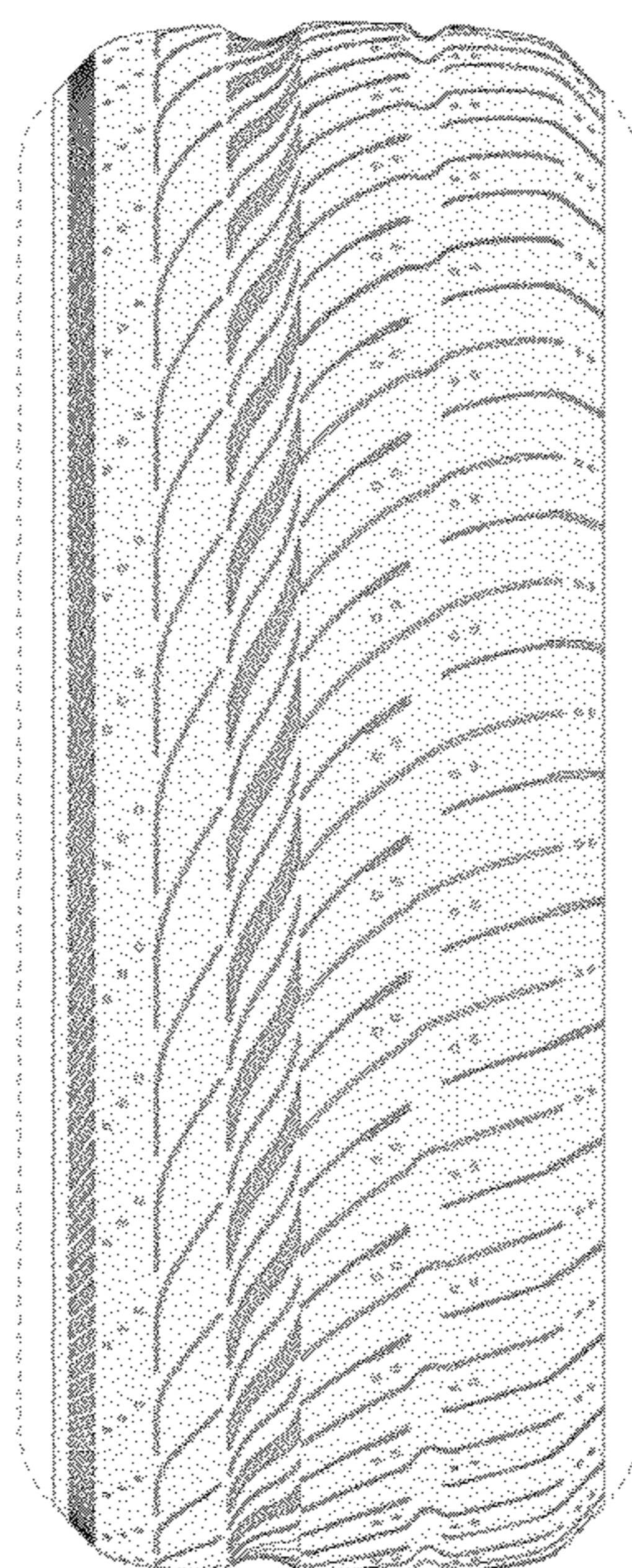

FIG. 1

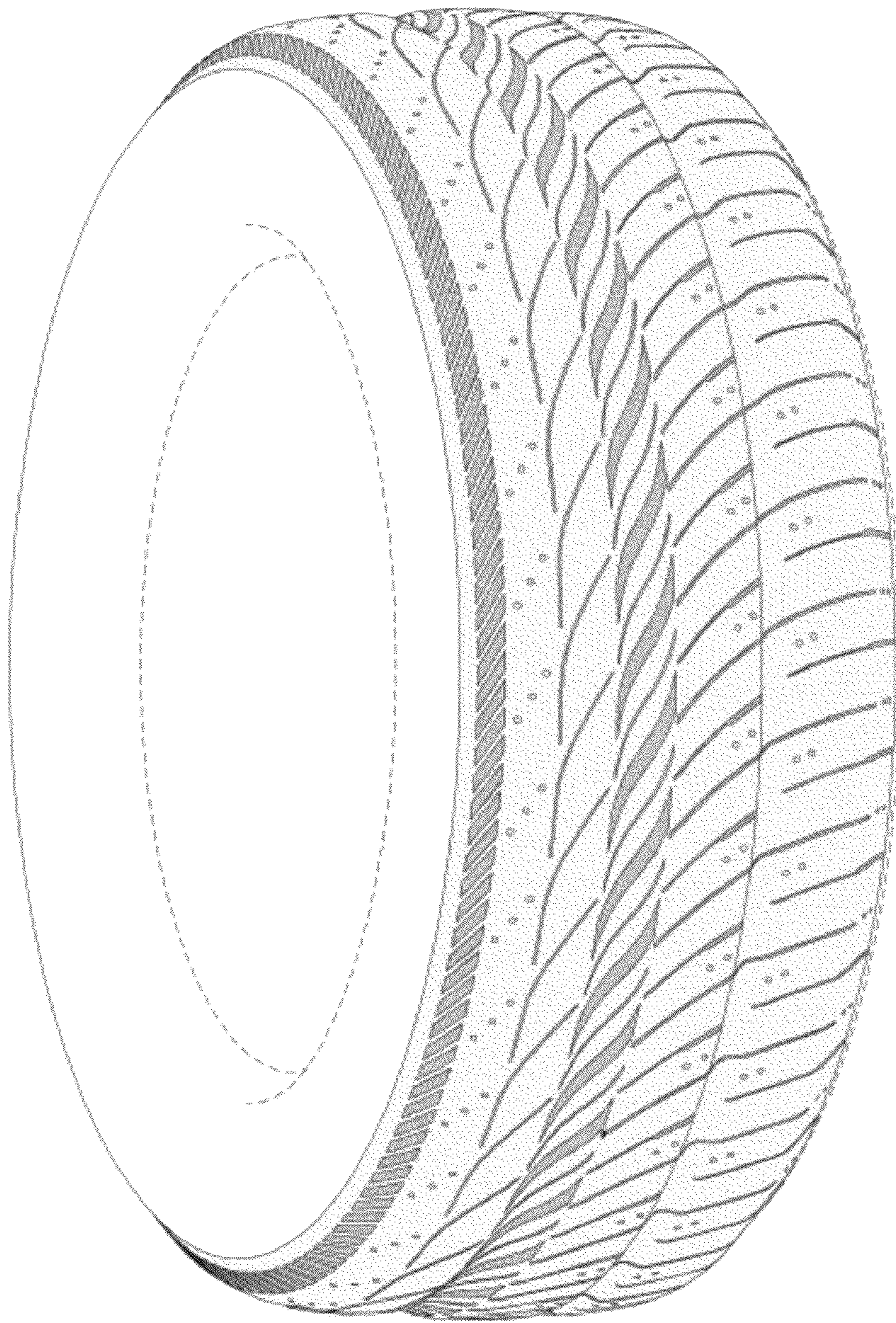

FIG. 2

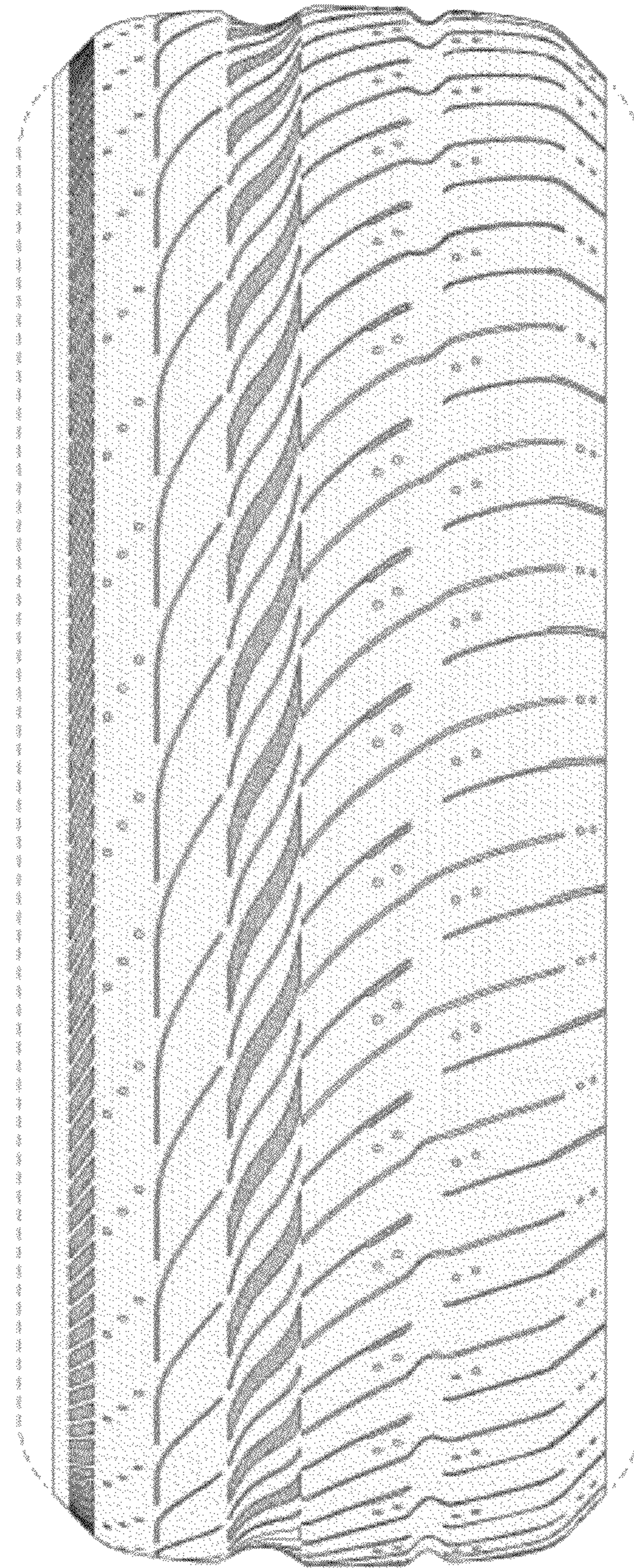

FIG. 3

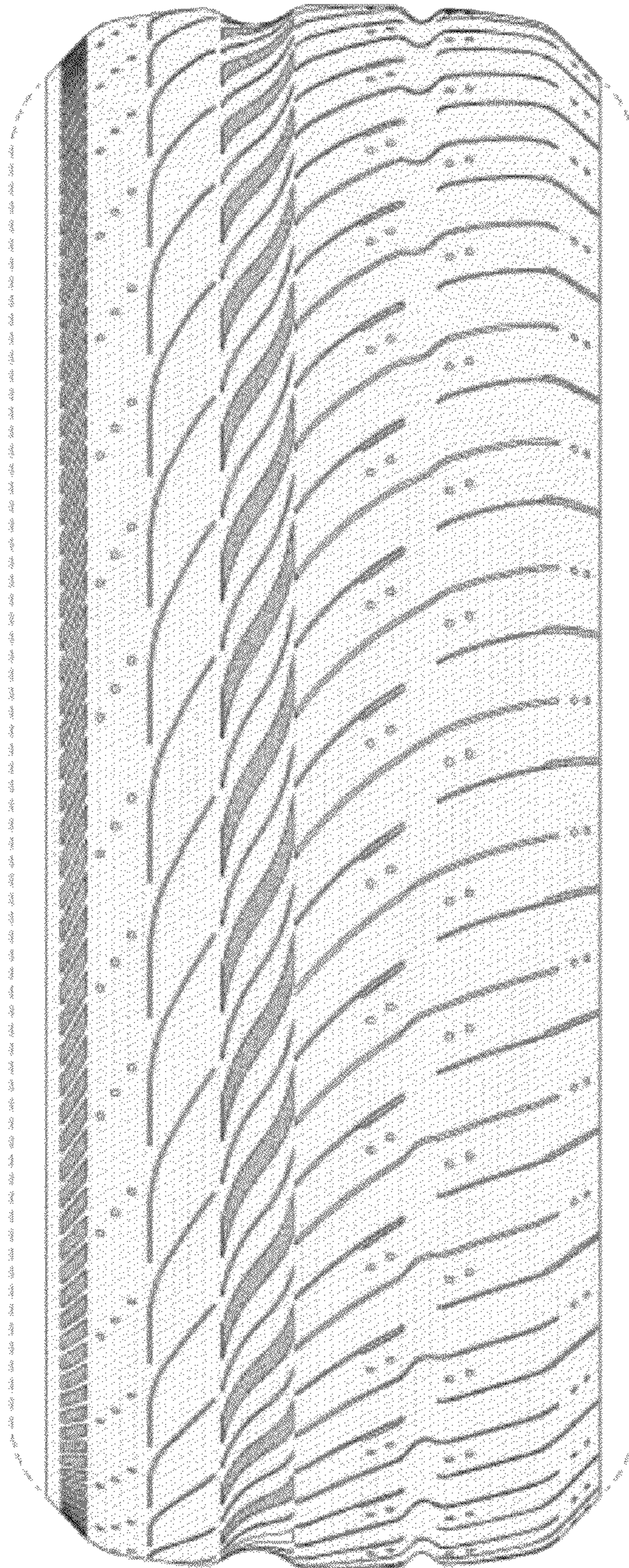

FIG. 4

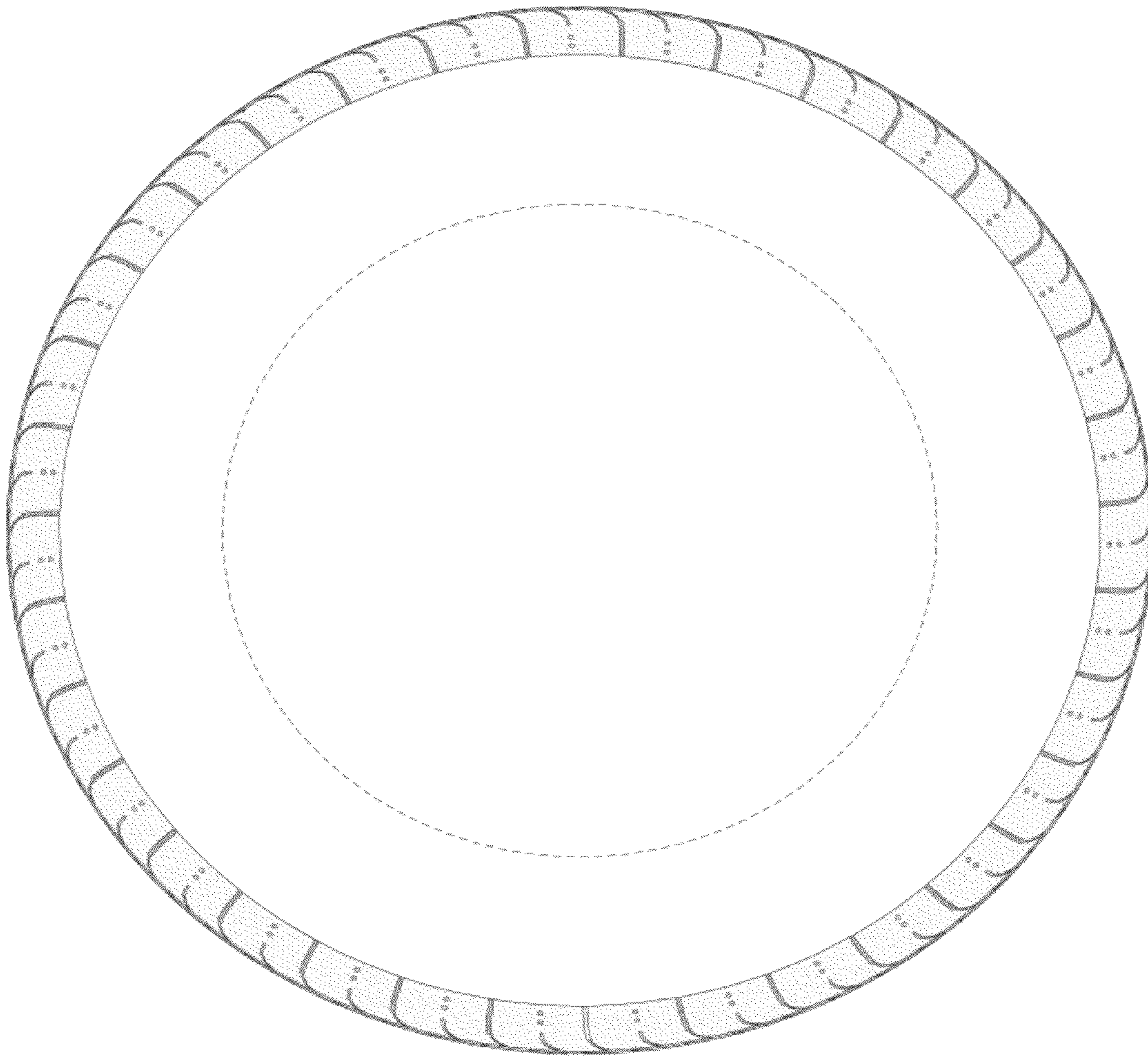

FIG. 5

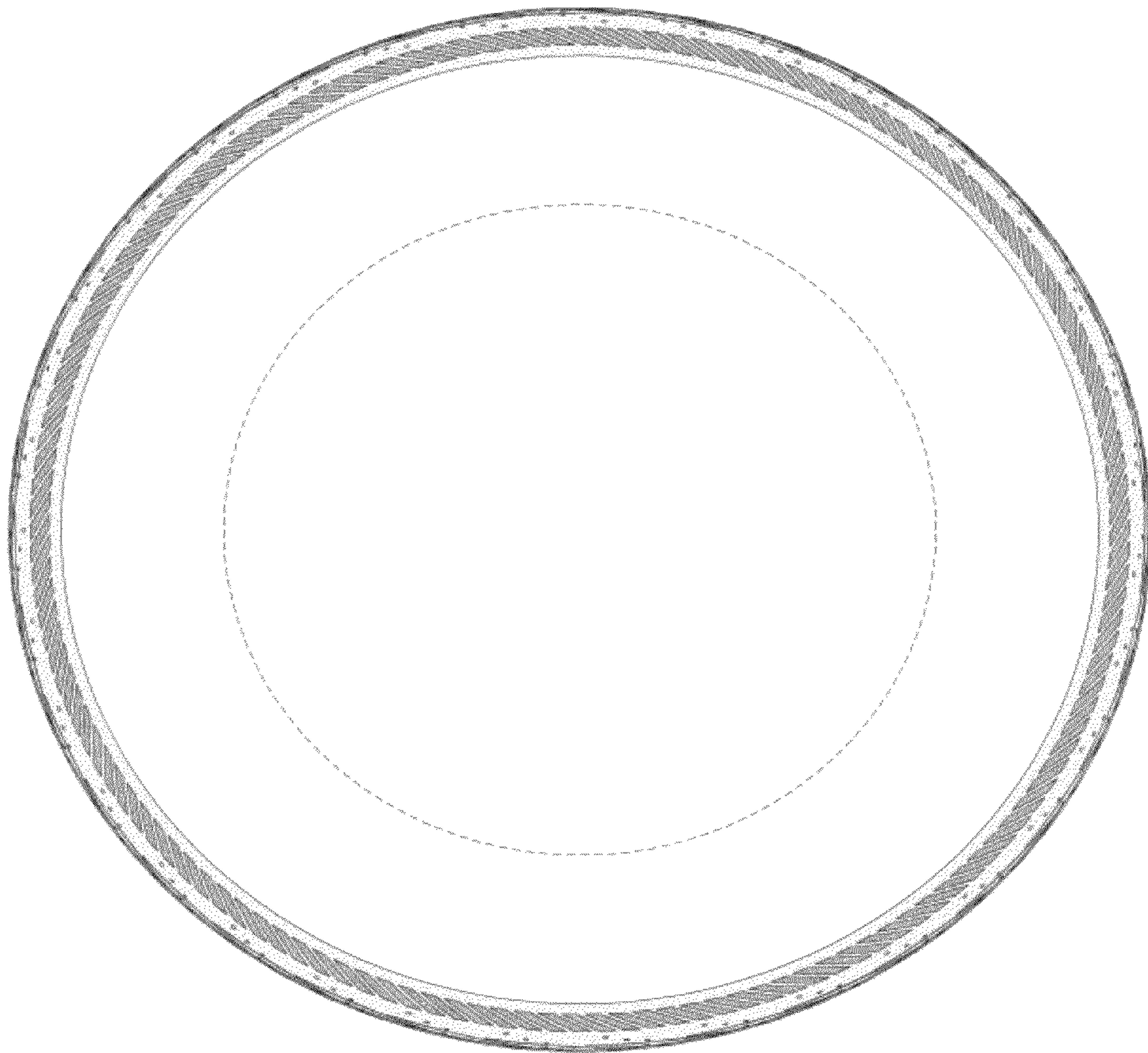

FIG. 6

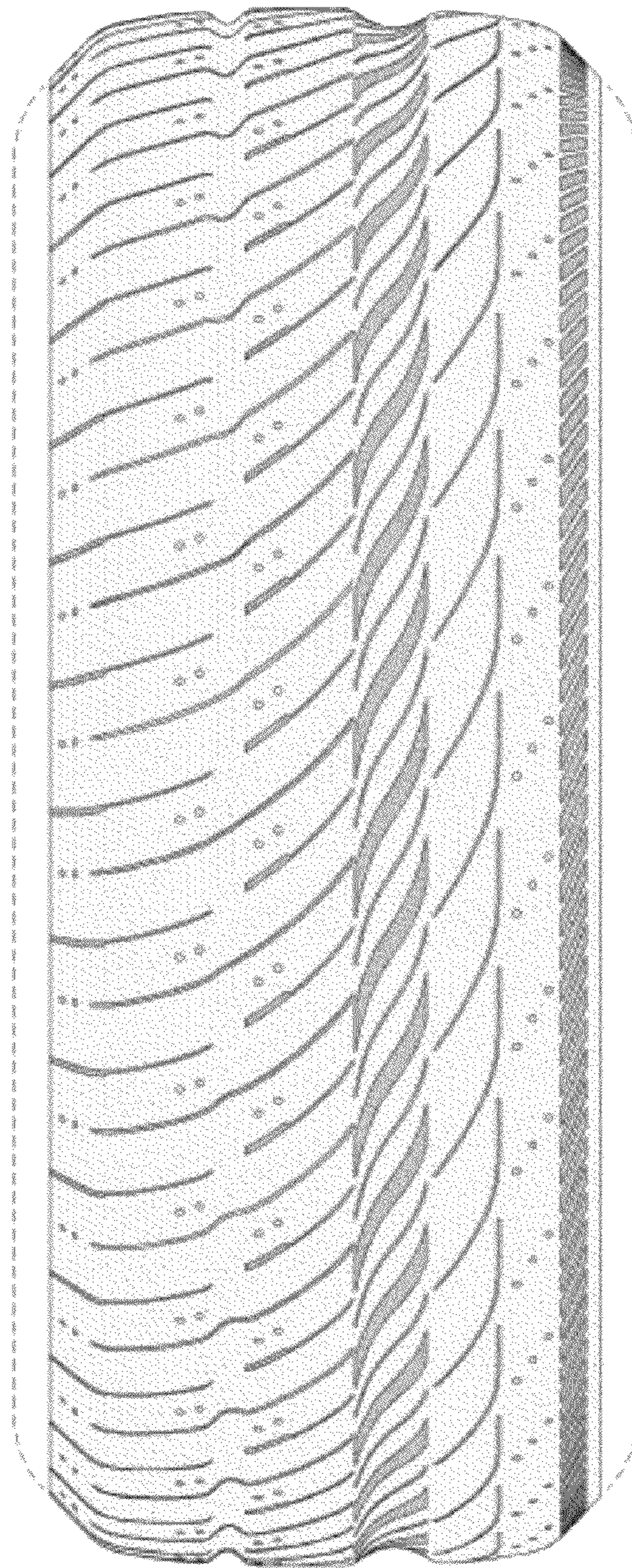

FIG. 7

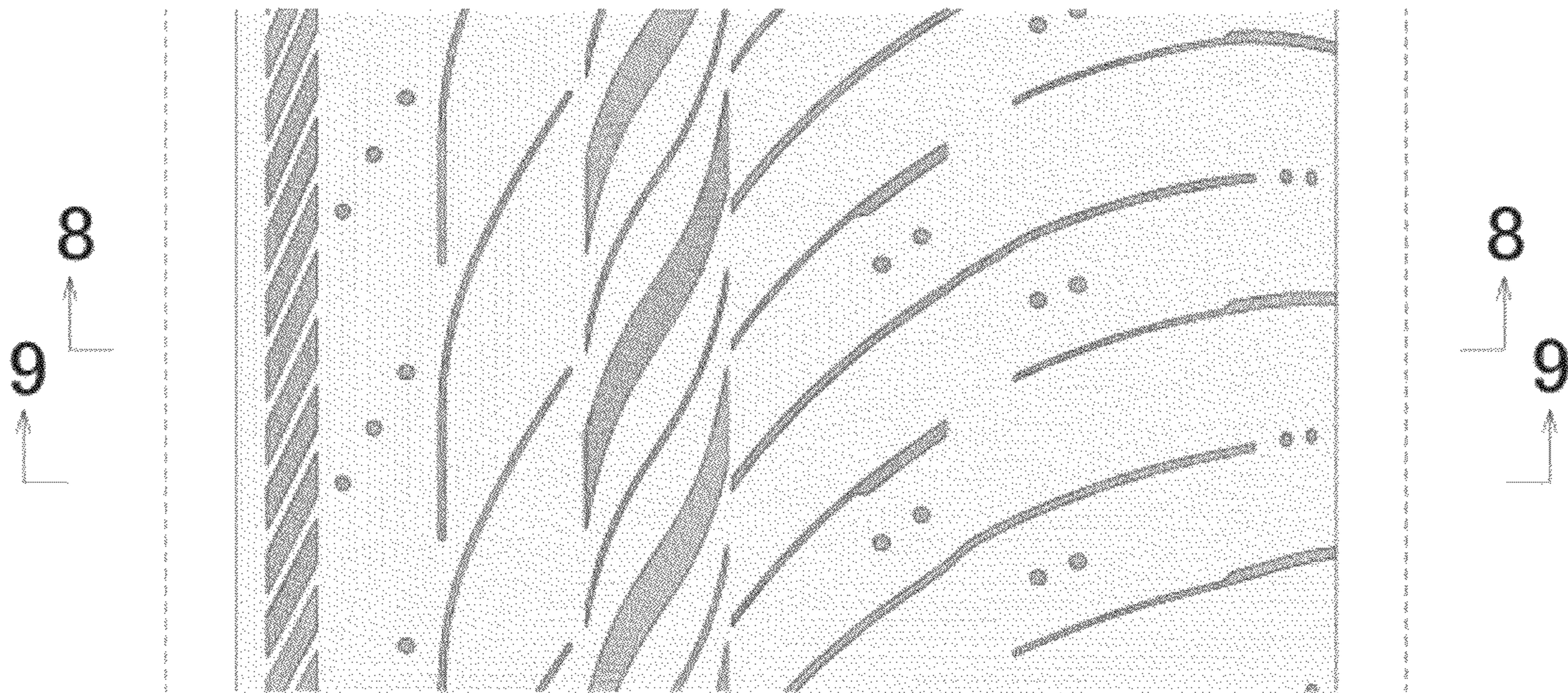

FIG. 8

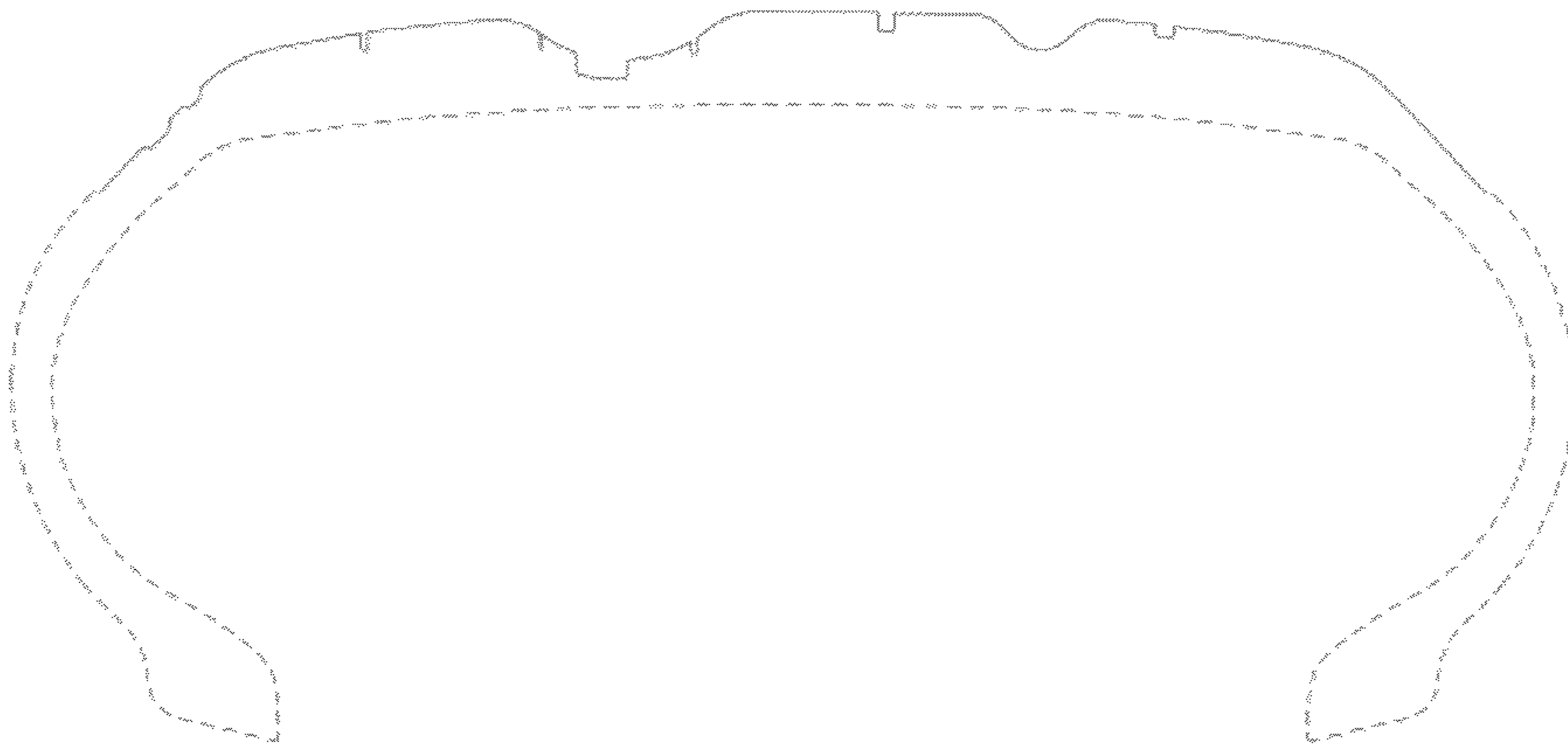

FIG. 9

