



US00D674692S

(12) **United States Design Patent**
Chase et al.

(10) **Patent No.:** **US D674,692 S**
(45) **Date of Patent:** **** Jan. 22, 2013**

(54) **CONTAINER WITH SURFACE ORNAMENTATION**

(75) Inventors: **Margo Chase**, Los Angeles, CA (US);
Chris Lowery, Los Angeles, CA (US);
Ji Eun Bae, Pasadena, CA (US); **Stacy Lynn Pohlman**, Montgomery, OH (US)

(73) Assignee: **The Procter & Gamble Company**, Cincinnati, OH (US)

(**) Term: **14 Years**

(21) Appl. No.: **29/396,668**

(22) Filed: **Jul. 5, 2011**

(51) **LOC (9) Cl.** **09-07**

(52) **U.S. Cl.** **D9/434**

(58) **Field of Classification Search** D9/9, 339,
D9/414, 415, 420, 422, 423, 432, 434, 499,
D9/623, 658, 667, 721; 206/204, 233, 438,
206/440, 449, 494, 527, 821; 220/215.5,
220/810, 836, 890, 507; 221/69, 134, 154,
221/303

See application file for complete search history.

(56) **References Cited**

U.S. PATENT DOCUMENTS

D495,950 S * 9/2004 Cotert et al. D9/721
D496,856 S * 10/2004 Cotert et al. D9/721

D636,667 S * 4/2011 Barclay et al. D9/432
D649,874 S * 12/2011 Barclay et al. D9/432
D659,011 S * 5/2012 Lee D9/623
D659,012 S * 5/2012 Subler D9/658
D661,184 S * 6/2012 Barrett et al. D9/434
D661,200 S * 6/2012 Subler D9/667

* cited by examiner

Primary Examiner — Barbara B Lohr

(74) *Attorney, Agent, or Firm* — Melissa G. Krasovec;
Steven W. Miller

(57) **CLAIM**

The ornamental design for a container with surface ornamentation, as shown and described.

DESCRIPTION

FIG. 1 is a perspective view of a container with surface ornamentation embodying our new design;
FIG. 2 is a front view thereof;
FIG. 3 is a back view thereof;
FIG. 4 is a left view thereof;
FIG. 5 is a right side view thereof;
FIG. 6 is a top view thereof; and,
FIG. 7 is a bottom view thereof.

The broken lines in the drawing depict environmental subject matter only and form no part of the claimed design.

1 Claim, 3 Drawing Sheets

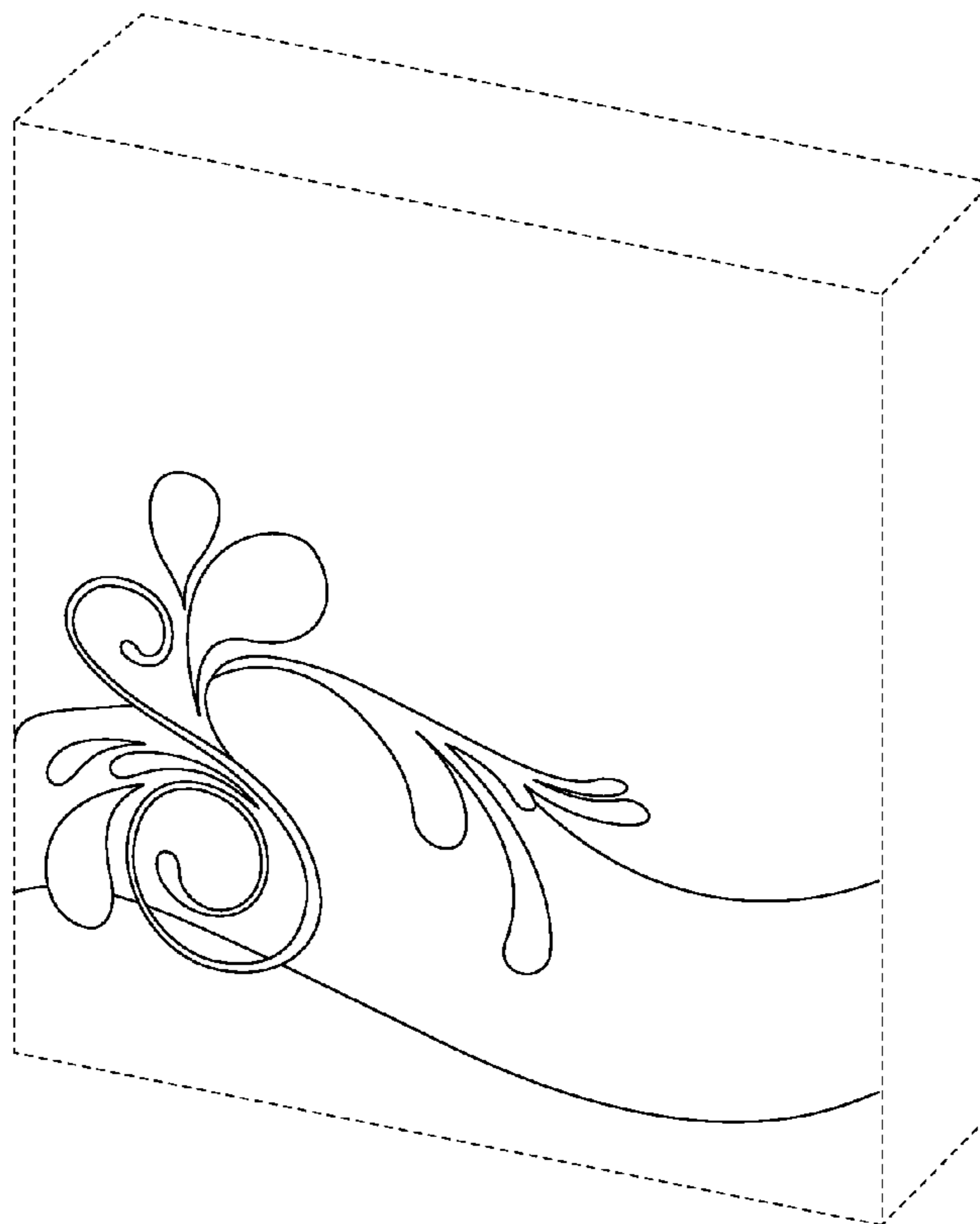

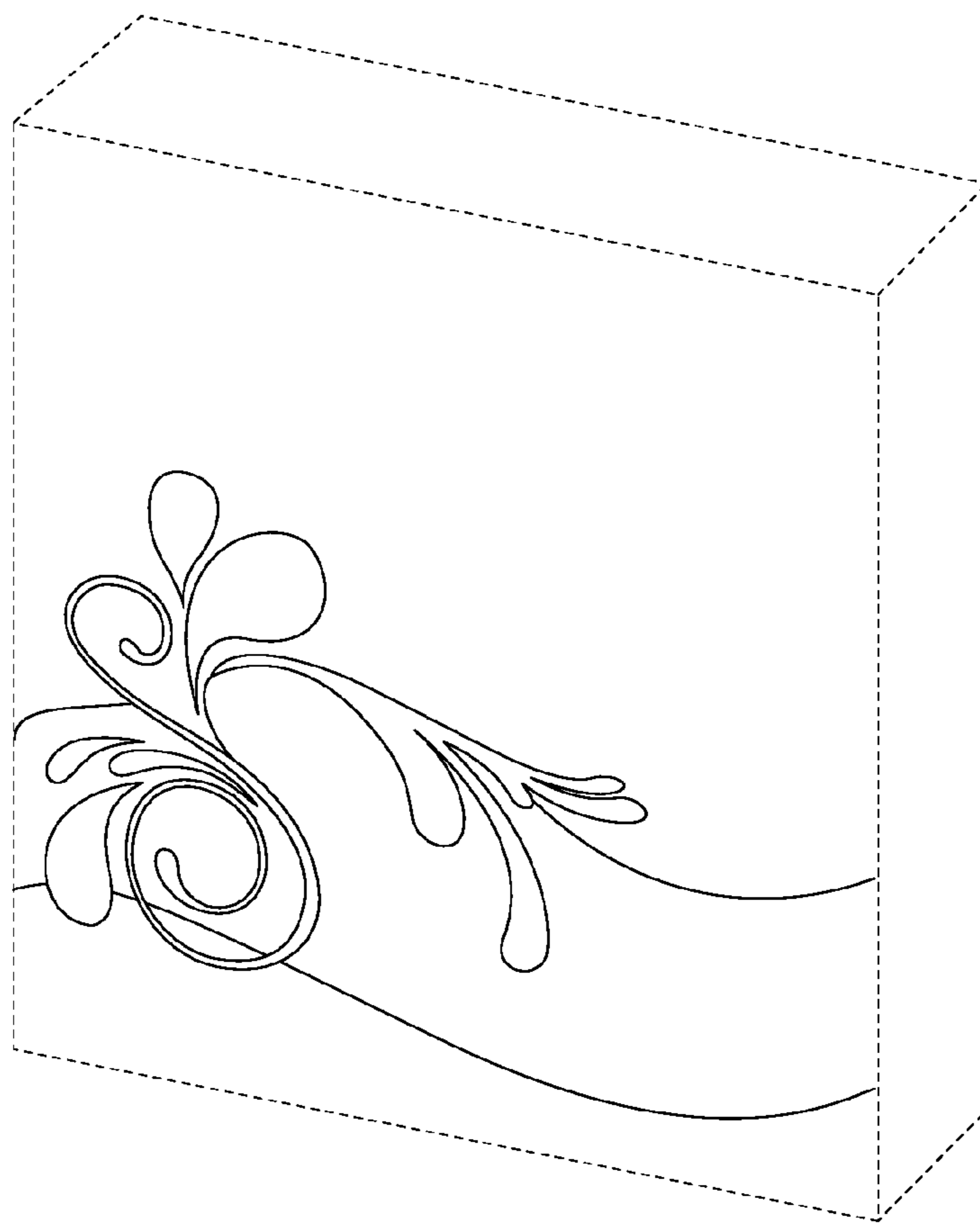

Fig. 1

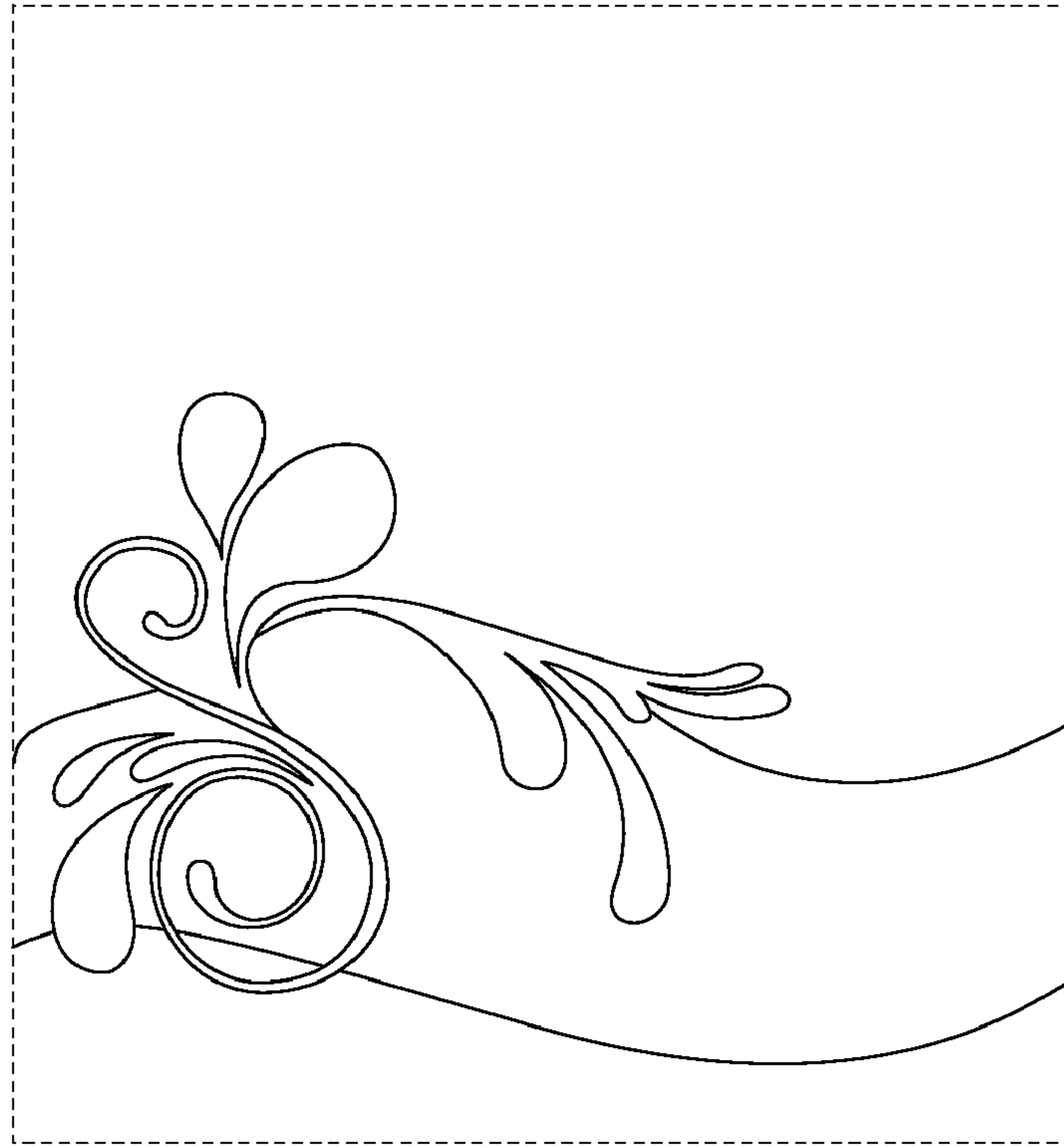

Fig. 2



Fig. 3

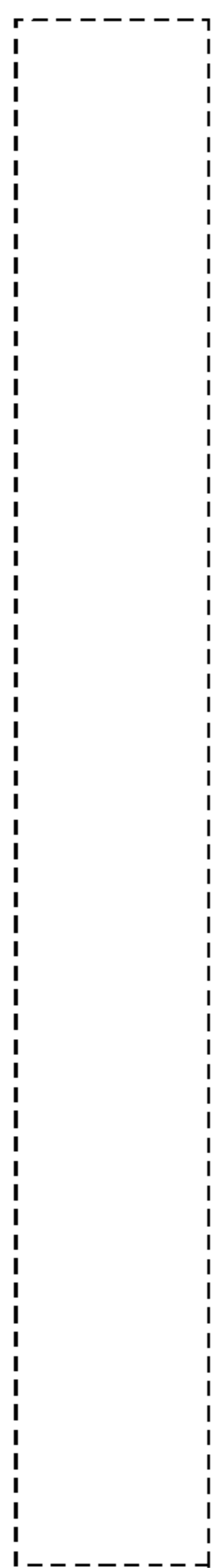

Fig. 4

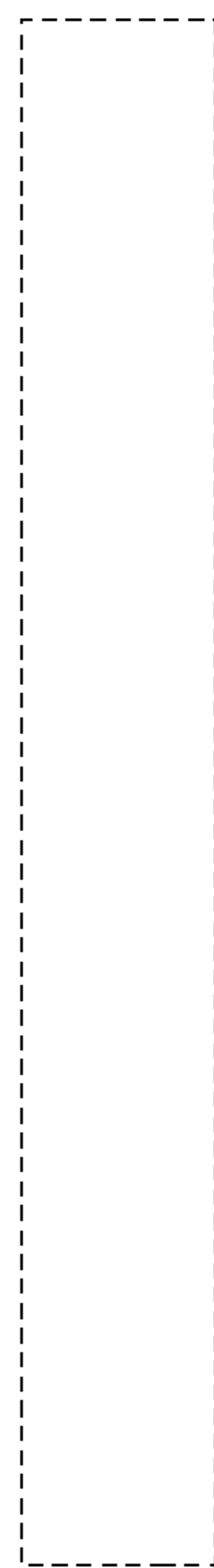

Fig. 5

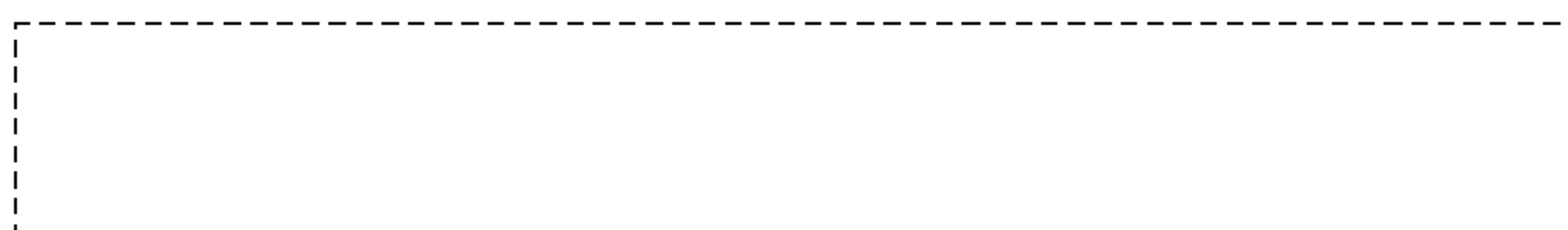

Fig. 6

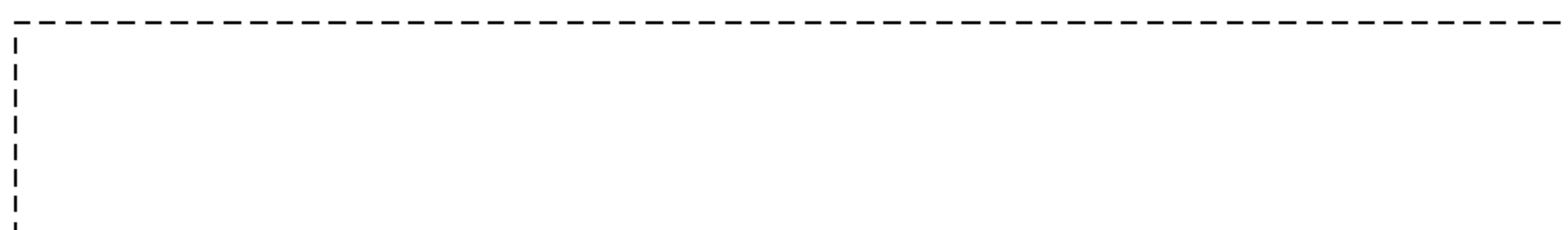

Fig. 7