



US00D674624S

(12) **United States Design Patent**
Kassab et al.

(10) **Patent No.:** **US D674,624 S**

(45) **Date of Patent:** **** Jan. 22, 2013**

(54) **STRUCTURALLY SUPPORTING SHIPPING AND DISPLAY PACKAGING ASSEMBLY**

(75) Inventors: **Salem Kassab**, Commerce Township, MI (US); **Derick Kassab**, Wolverine Lake, MI (US)

(73) Assignee: **SFD Manufacturing, LLC**, Farmington Hills, MI (US)

(**) Term: **14 Years**

(21) Appl. No.: **29/427,055**

(22) Filed: **Jul. 13, 2012**

(51) **LOC (9) Cl.** **06-06**

(52) **U.S. Cl.** **D6/476**

(58) **Field of Classification Search** D6/434, D6/449-450, 470, 476-479, 490-492; 108/59-61; 211/34-36; 312/265.1-265.2, 265.3-265.4
See application file for complete search history.

(56) **References Cited**

U.S. PATENT DOCUMENTS

D119,508 S *	3/1940	Waddell	D6/471
D127,672 S *	6/1941	Brown	D6/473
3,687,091 A *	8/1972	Boylan	108/60
D235,295 S *	6/1975	Junion	D6/478
D291,166 S *	8/1987	Morris	D6/476
D292,355 S *	10/1987	Headon	D6/479
D361,454 S *	8/1995	Compton et al.	D6/474
D364,762 S *	12/1995	Compton et al.	D6/476
D388,905 S *	1/1998	Wells	D28/73
D393,554 S *	4/1998	Baluk et al.	D6/470
D398,462 S *	9/1998	Baluk et al.	D6/476
D402,140 S *	12/1998	Bustos	D6/473

D402,829 S *	12/1998	Jay	D6/479
D425,332 S *	5/2000	Buchanan et al.	D6/473
D436,266 S *	1/2001	Buchanan et al.	D6/474
D450,485 S *	11/2001	Buchanan et al.	D6/474
D474,354 S *	5/2003	Mandell	D6/475
D590,624 S *	4/2009	Singler et al.	D6/396
D607,236 S *	1/2010	Bojie	D6/474
D615,774 S *	5/2010	Raile	D6/474
D632,903 S *	2/2011	Paul	D6/474
D637,421 S *	5/2011	Theisen et al.	D6/478
7,967,156 B2 *	6/2011	Hsu	211/187
D654,726 S *	2/2012	Nealon et al.	D6/466
D664,376 S *	7/2012	Cronin et al.	D6/476

* cited by examiner

Primary Examiner — Kelley Donnelly

(74) *Attorney, Agent, or Firm* — Gifford, Krass, Sprinkle, Anderson & Citkowski, P.C.

(57) **CLAIM**

The ornamental design for a structurally supporting shipping and display packaging assembly, as shown and described.

DESCRIPTION

FIG. 1 is a perspective view of the present design; FIG. 2 is a front plan view, a corresponding rear view being a mirror image thereof; FIG. 3 is a right side view, a corresponding left side view being a mirror image thereof; FIG. 4 is a top view; and, FIG. 5 is a bottom view. The broken lines are for the purpose of illustrating the environment of the design only and form no part of the claimed design.

1 Claim, 5 Drawing Sheets

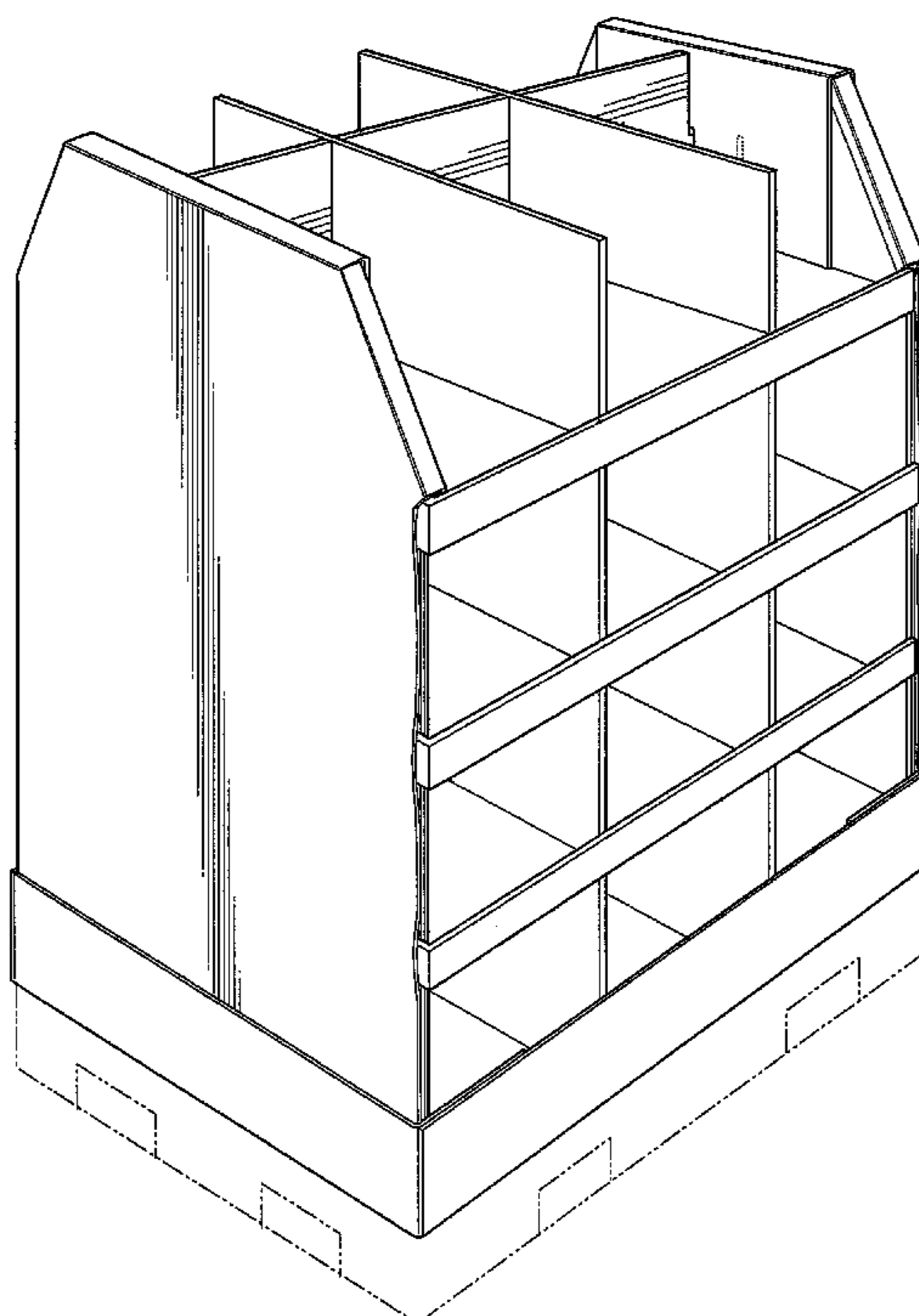

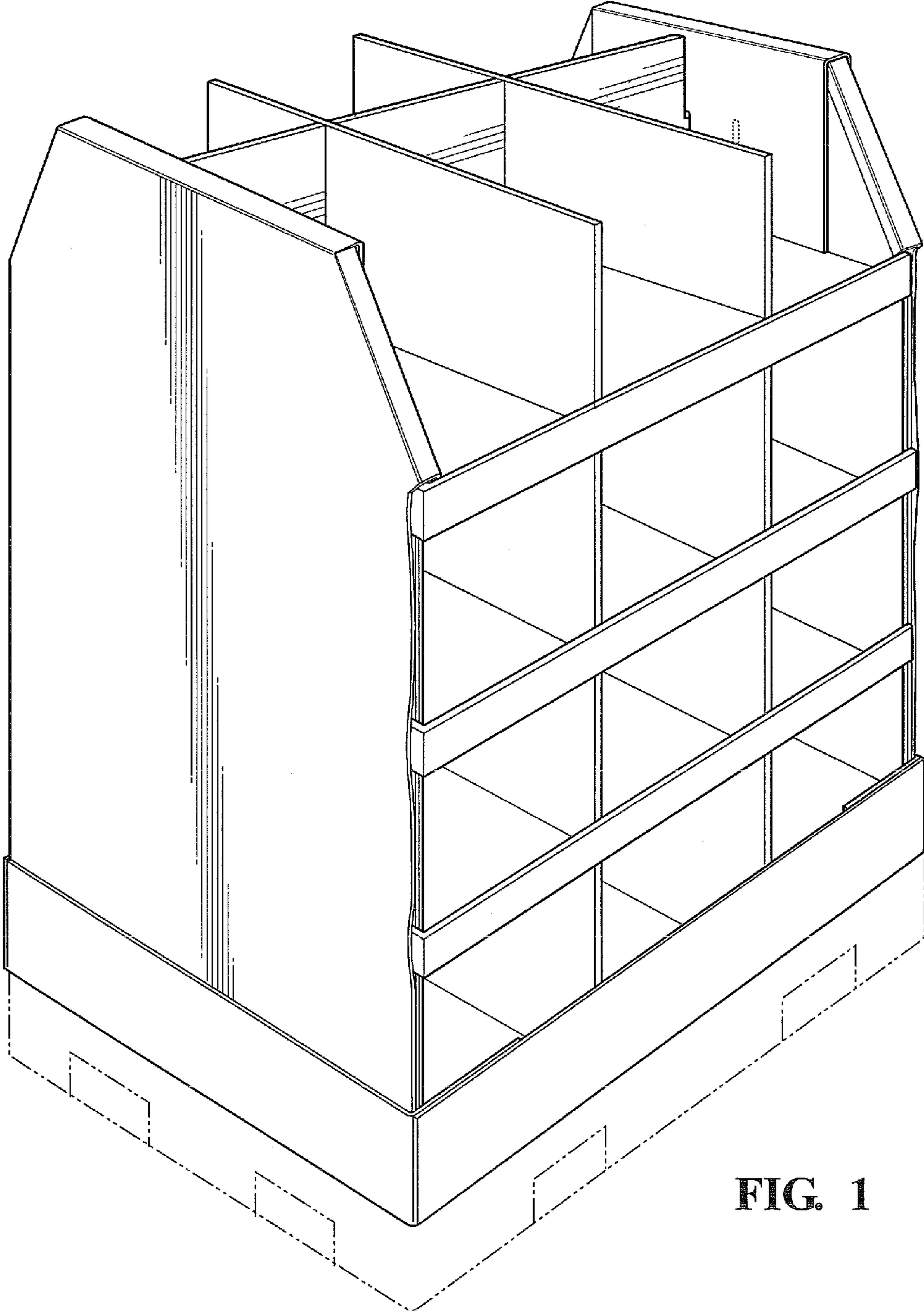

FIG. 1

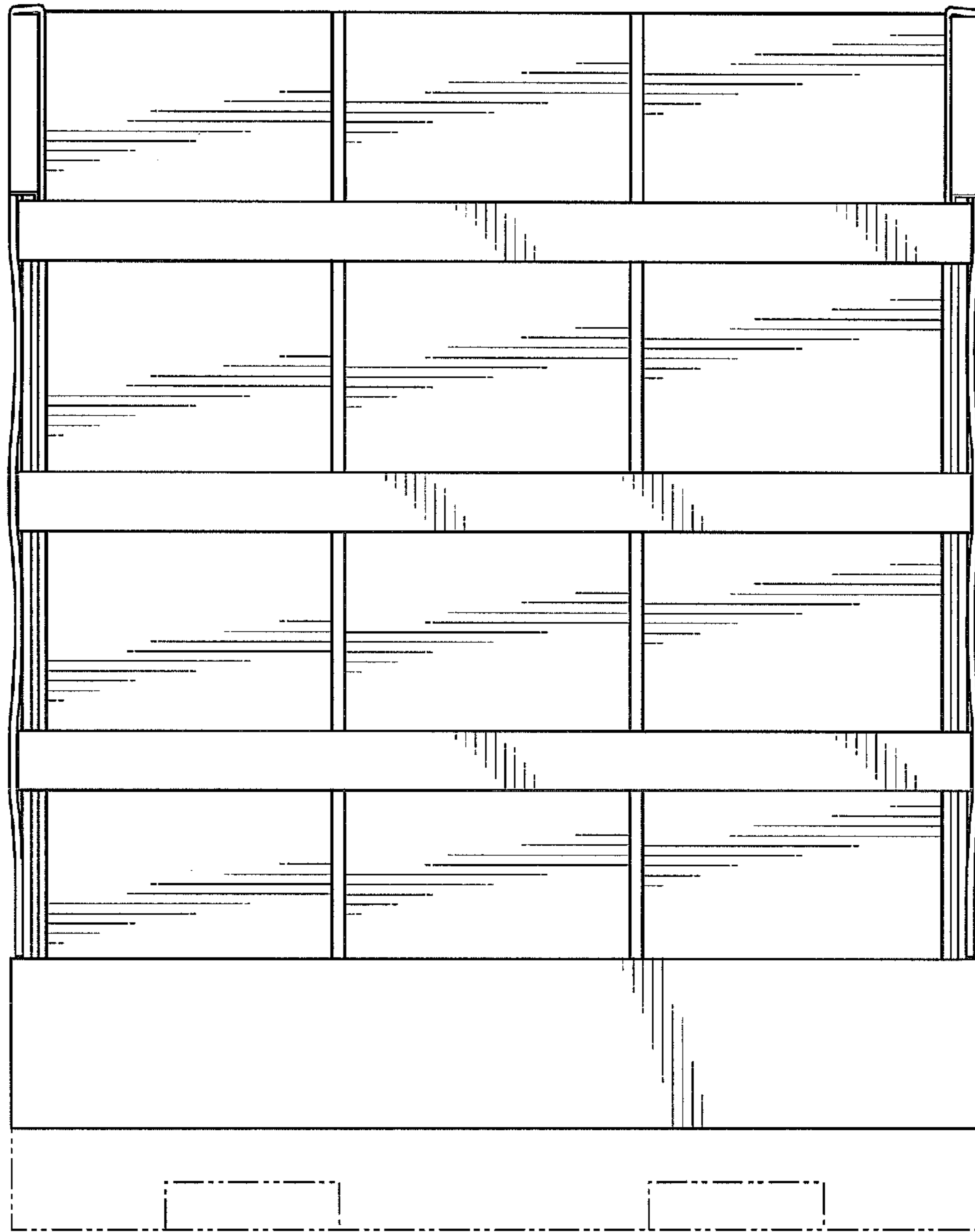

FIG. 2

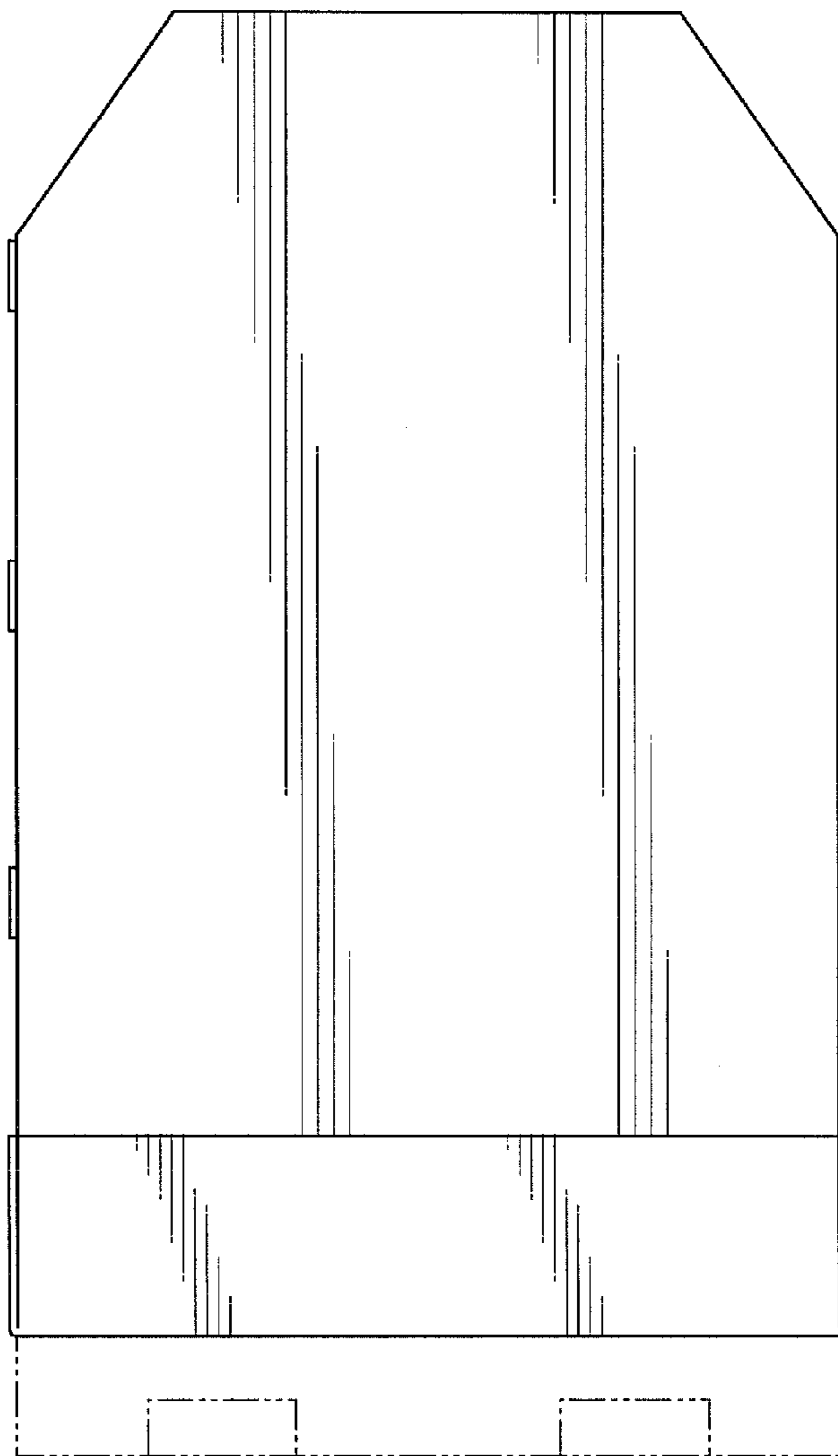

FIG. 3

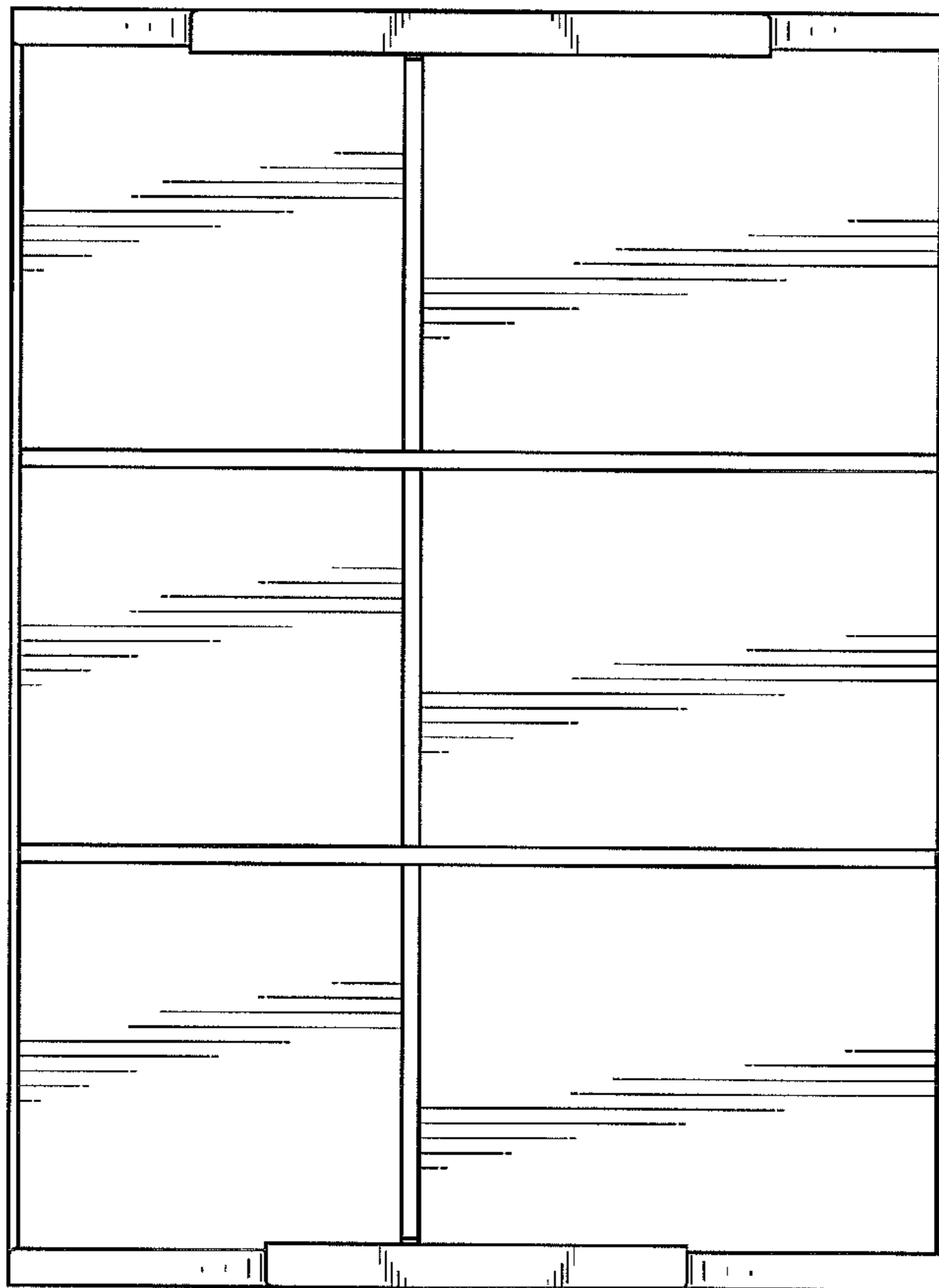

FIG. 4

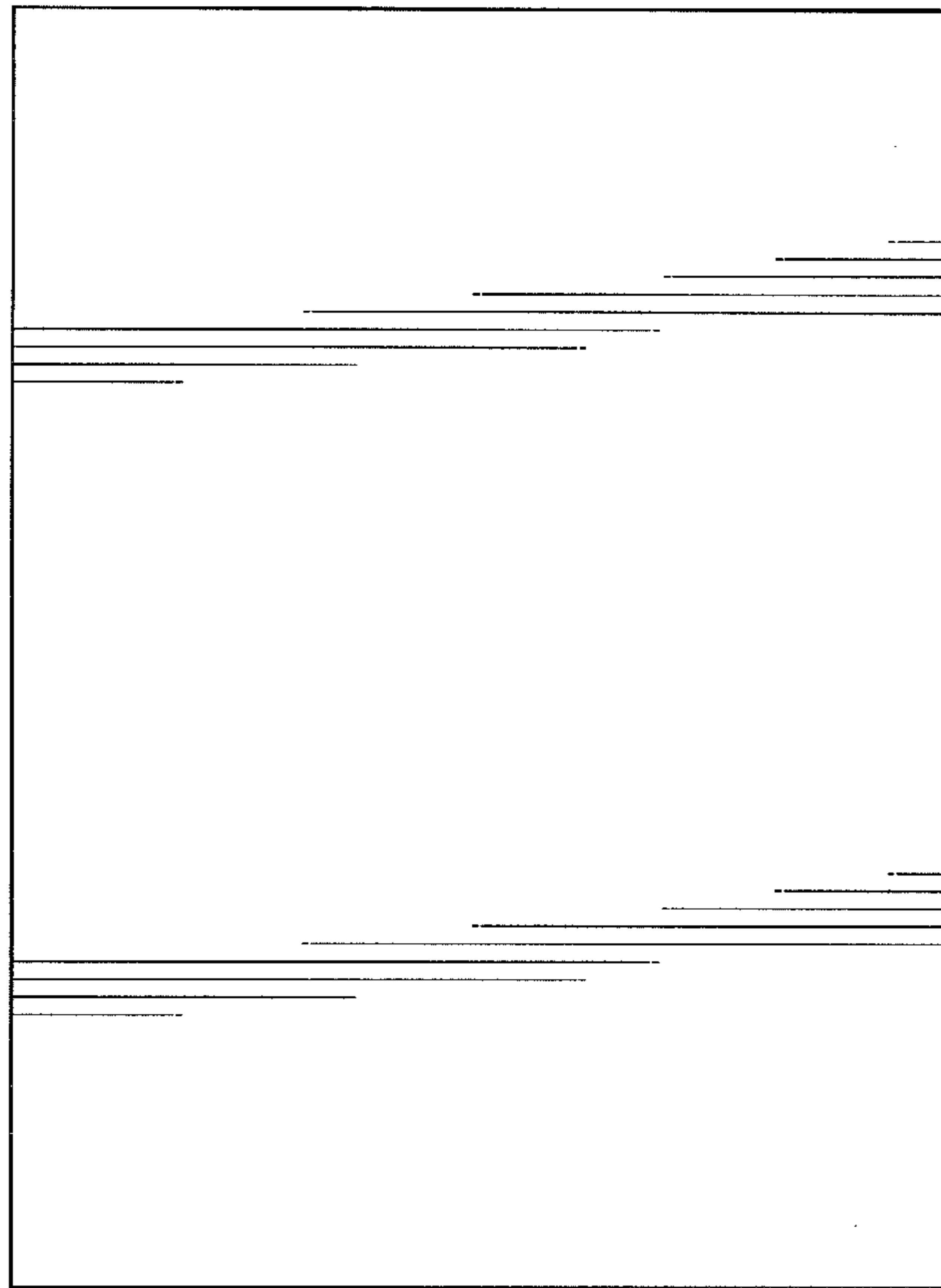

FIG. 5