



US00D674586S

(12) **United States Design Patent**  
**Baker et al.**

(10) **Patent No.:** **US D674,586 S**  
(45) **Date of Patent:** **\*\* Jan. 22, 2013**

(54) **ADJUSTABLE FOOTBED**

(75) Inventors: **Michael Baker**, North Vancouver (CA);  
**Rob Nathan**, North Vancouver (CA);  
**Ryan Lawrie**, North Vancouver (CA);  
**Joss Warburton**, Vancouver (CA)

(73) Assignee: **Edge Marketing Corp.**, Calgary (CA)

(\*\*) Term: **14 Years**

(21) Appl. No.: **29/398,742**

(22) Filed: **Aug. 3, 2011**

(51) **LOC (9) Cl.** ..... **02-04**

(52) **U.S. Cl.** ..... **D2/961; D2/960**

(58) **Field of Classification Search** ..... D2/914,  
D2/946-962; 36/43, 44, 71, 88, 91-94, 100,  
36/101, 126, 136, 145, 154, 173  
See application file for complete search history.

(56) **References Cited**

**U.S. PATENT DOCUMENTS**

2,001,203	A	5/1935	Kushinsky	
D289,103	S *	4/1987	Autry	D2/961
D298,483	S *	11/1988	Liggett et al.	D2/954
4,841,648	A	6/1989	Shaffer et al.	
D324,761	S *	3/1992	Soo-Kwan	D2/961
D326,956	S *	6/1992	Damianoe et al.	D2/960
5,154,682	A	10/1992	Kellerman	
D342,374	S *	12/1993	Wang	D2/961
D366,956	S *	2/1996	Gay	D2/961
D388,948	S *	1/1998	Sessa	D2/961
5,722,186	A	3/1998	Brown	
D395,342	S *	6/1998	Ball	D2/960
5,799,414	A	9/1998	Kellerman	
D415,876	S *	11/1999	Cahill	D2/954

(Continued)

**FOREIGN PATENT DOCUMENTS**

EP 1625803 8/2005  
(Continued)

**OTHER PUBLICATIONS**

Viscolas, <http://www.viscolas.com/forthedoctor.html>, available prior to Aug. 3, 2011.

(Continued)

*Primary Examiner* — Keli L Hill

(74) *Attorney, Agent, or Firm* — Oyen Wiggs Green & Mutala LLP

(57) **CLAIM**

The ornamental design for a adjustable footbed, as shown and described.

**DESCRIPTION**

FIG. 1 is a bottom view of an embodiment of an adjustable footbed for a left foot;  
FIG. 2 is a top view of the FIG. 1 adjustable footbed;  
FIG. 3 is a lateral view of the FIG. 1 adjustable footbed;  
FIG. 4 is a medial view of the FIG. 1 adjustable footbed;  
FIG. 5 is a front view of the FIG. 1 adjustable footbed;  
FIG. 6 is a rear view of the FIG. 1 adjustable footbed;  
FIG. 7 is a medial bottom perspective view of the FIG. 1 adjustable footbed;  
FIG. 8 is a top perspective view of the FIG. 1 adjustable footbed;  
FIG. 9 is a lateral bottom perspective view of the FIG. 1 adjustable footbed;  
FIG. 10 is a top perspective view of an embodiment of an adjustable footbed for a right foot; and,  
FIG. 11 is a lateral bottom perspective view of the FIG. 10 adjustable footbed.

**1 Claim, 11 Drawing Sheets**

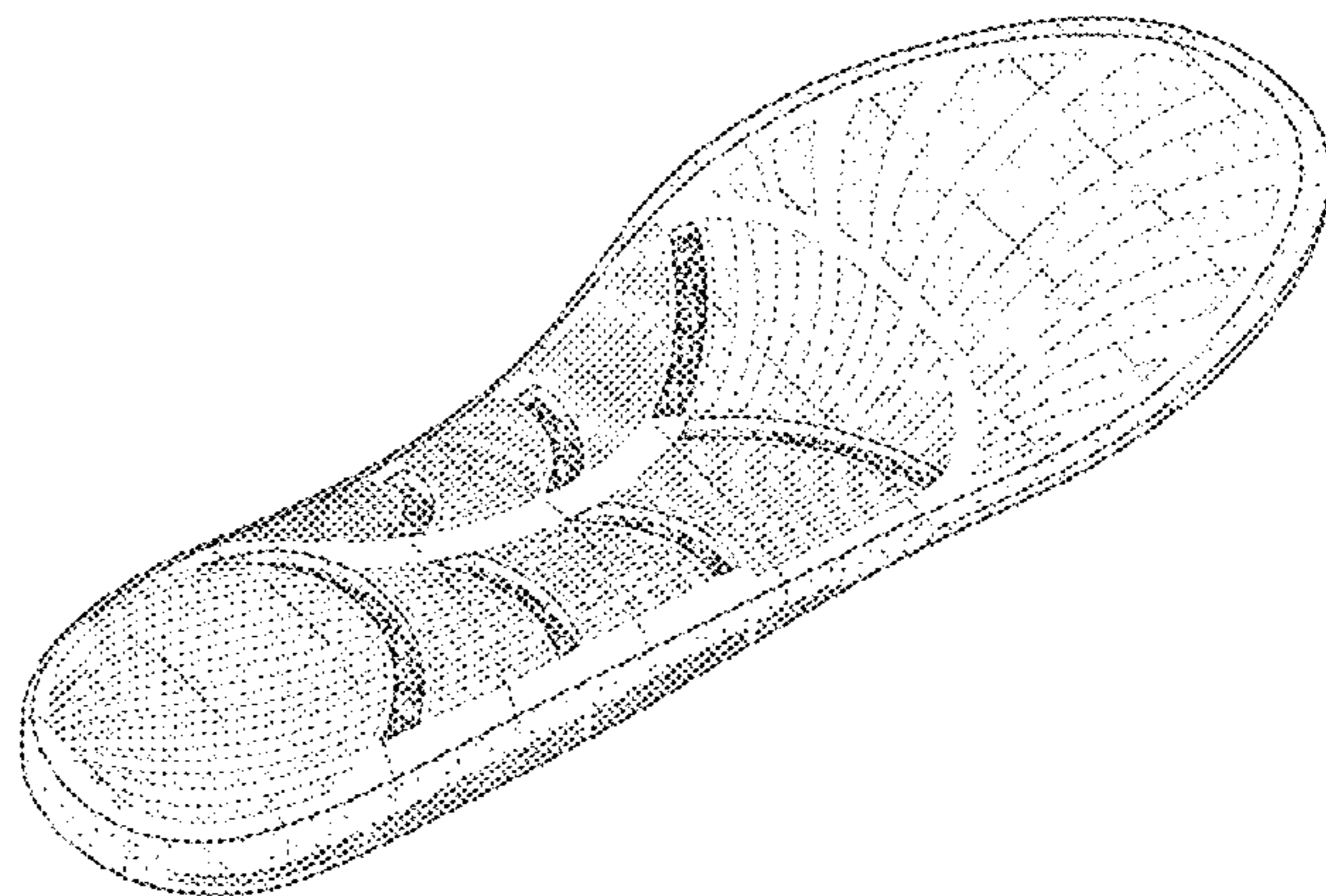
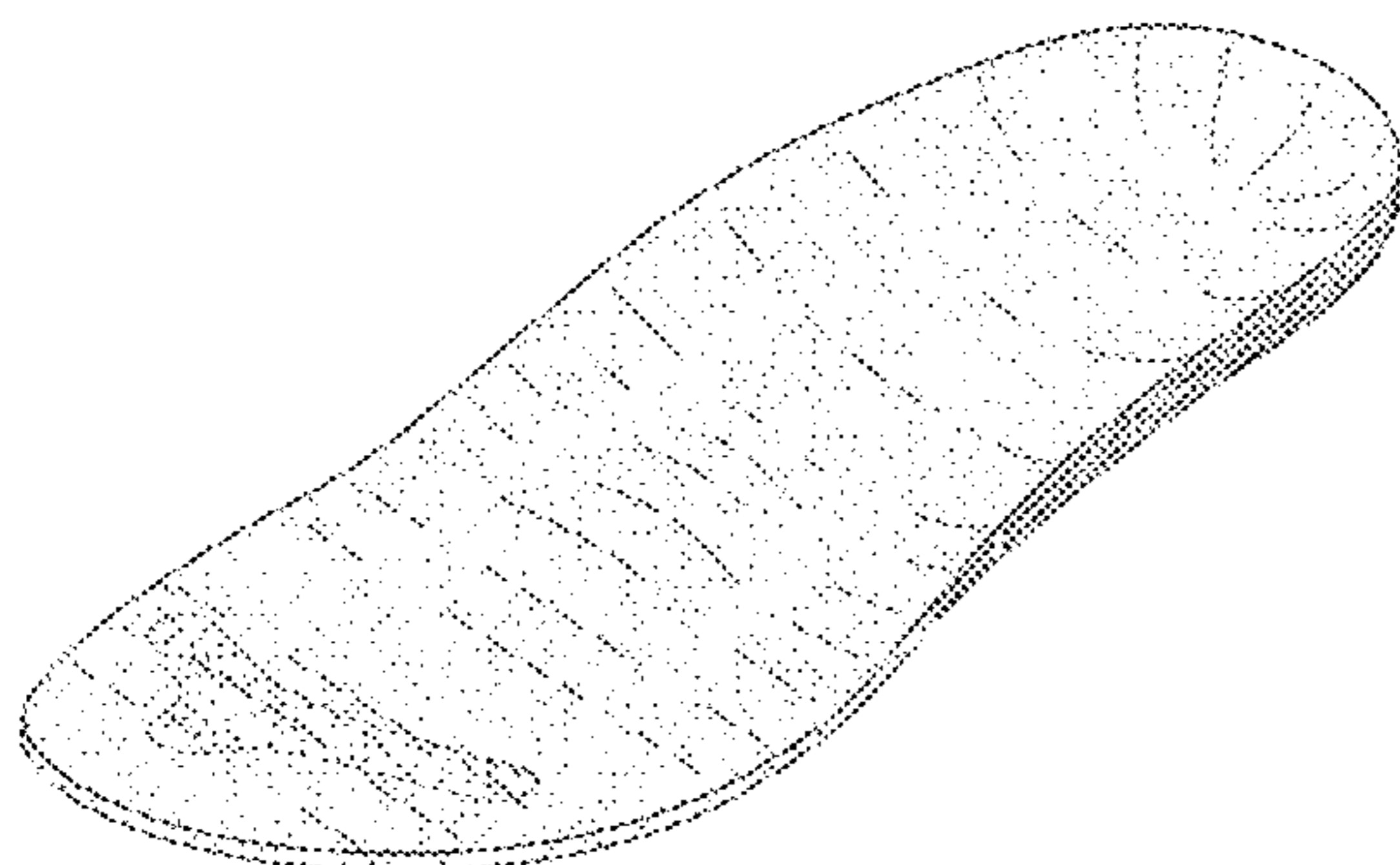

# US D674,586 S

Page 2

## U.S. PATENT DOCUMENTS

6,170,176 B1 1/2001 Clough  
6,205,685 B1 3/2001 Kellerman  
D498,904 S \* 11/2004 Lee ..... D2/953  
6,874,258 B2 4/2005 Clough et al.  
6,938,363 B1 9/2005 Clough  
D515,293 S \* 2/2006 Maguire ..... D2/961  
7,210,250 B2 5/2007 Gallegos  
D551,835 S \* 10/2007 Hung ..... D2/961  
D572,888 S \* 7/2008 Cai ..... D2/961  
7,600,332 B2 10/2009 Lafortune  
7,644,522 B2 1/2010 Ramirez  
7,770,309 B2 8/2010 Scofield  
7,900,379 B2 3/2011 Lafortune  
2007/0180632 A1 8/2007 Gallegos  
2009/0172972 A1 7/2009 Rosen

## FOREIGN PATENT DOCUMENTS

FR 2779326 6/1998  
GB 163940 6/1921  
GB 299748 10/1928

GB 649882 2/1951  
GB 1055782 1/1967  
GB 353323 7/1981  
WO 9852435 11/1998  
WO 2010085834 8/2010  
WO 8603384 10/2011

## OTHER PUBLICATIONS

Vasyli, [http://www.vasylimedical.com/products/product\\_additions.html](http://www.vasylimedical.com/products/product_additions.html), available prior to Aug. 3, 2011.  
Biocorrect, <http://www.biocorrect.com/>, available prior to Aug. 3, 2011.  
Cluffy, [http://www.cluffy.com/cons\\_wedge\\_cons.html](http://www.cluffy.com/cons_wedge_cons.html), available prior to Aug. 3, 2011.  
Sroufe/Sherco, <http://www.shercoinc.com/products/insolesinserts.php>, available prior to Aug. 3, 2011.  
Powerstep, <http://www.powersteps.com>, available prior to Aug. 3, 2011.

\* cited by examiner

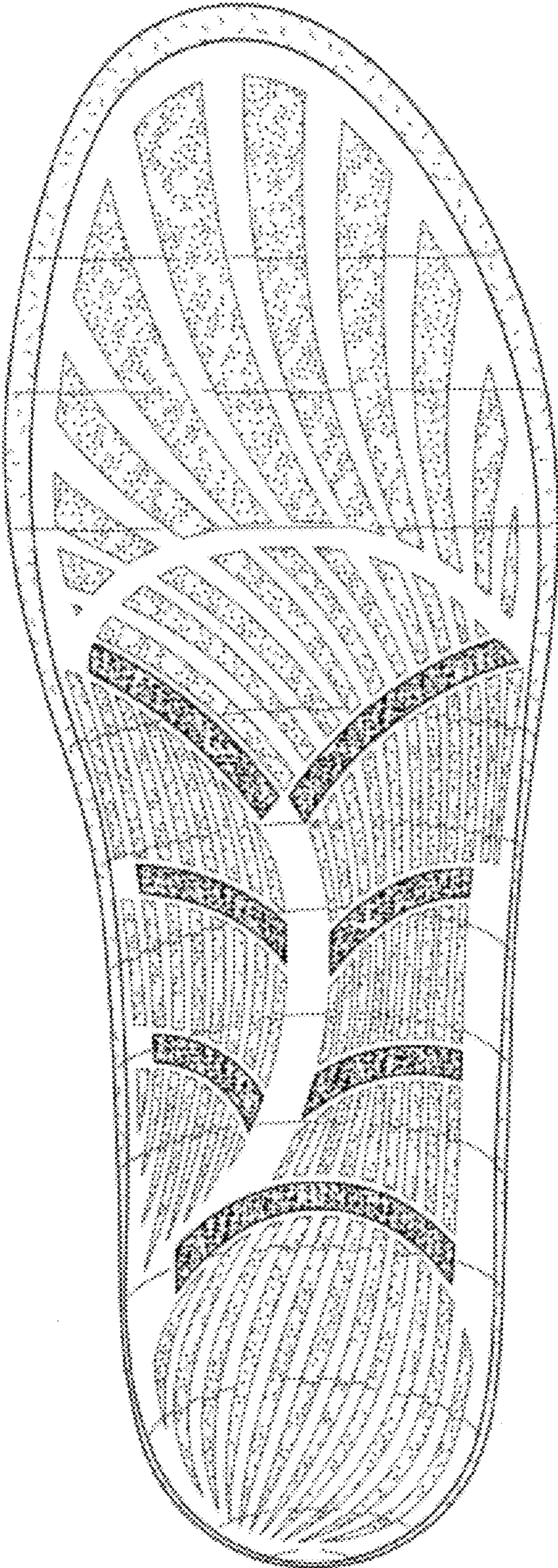

FIGURE 1

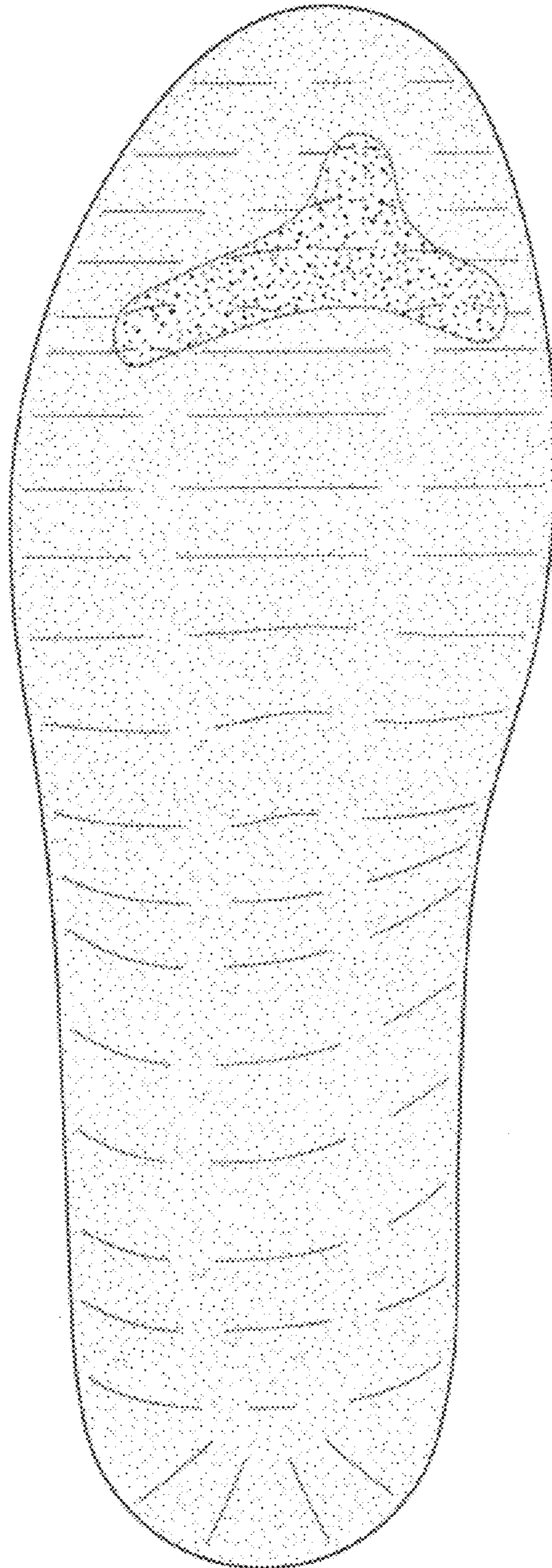

FIGURE 2

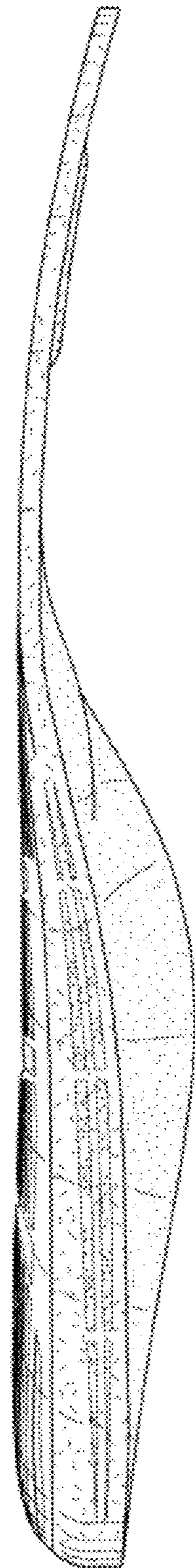

FIGURE 3

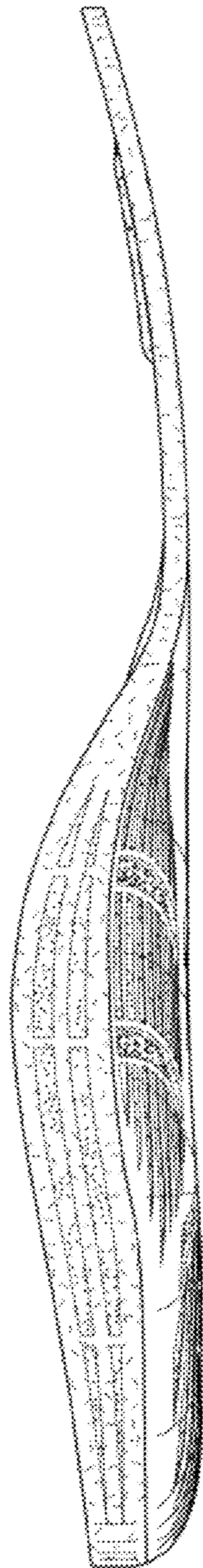

FIGURE 4

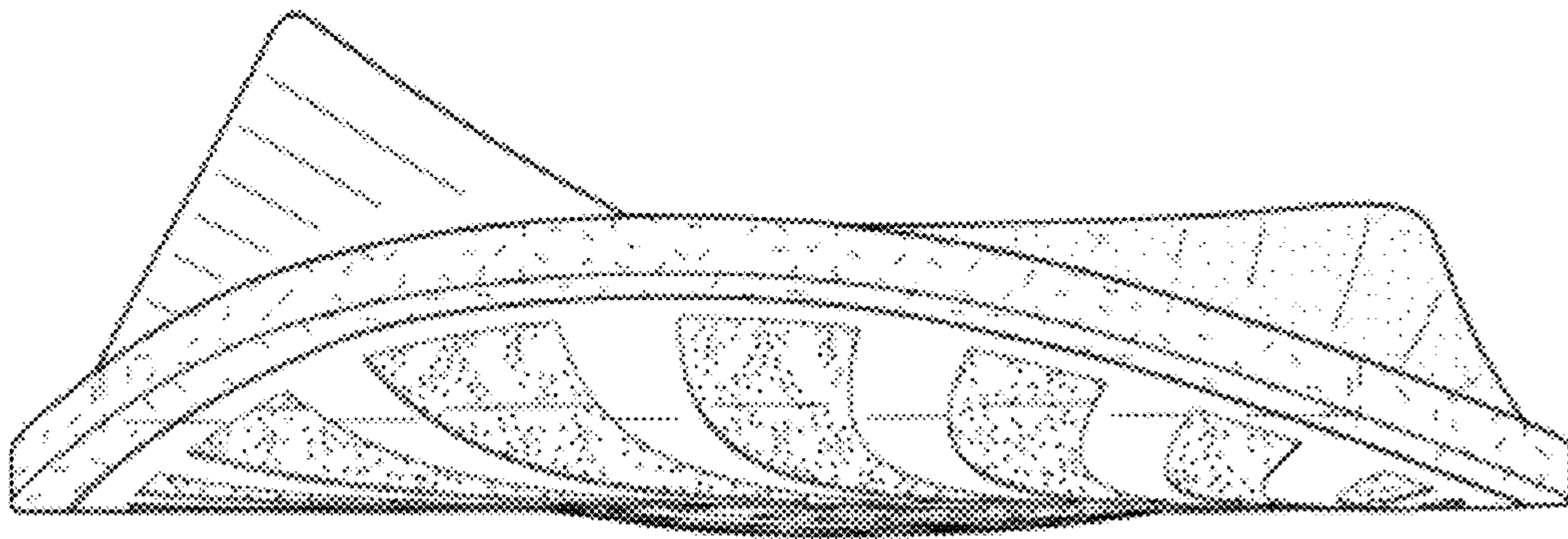

FIGURE 5

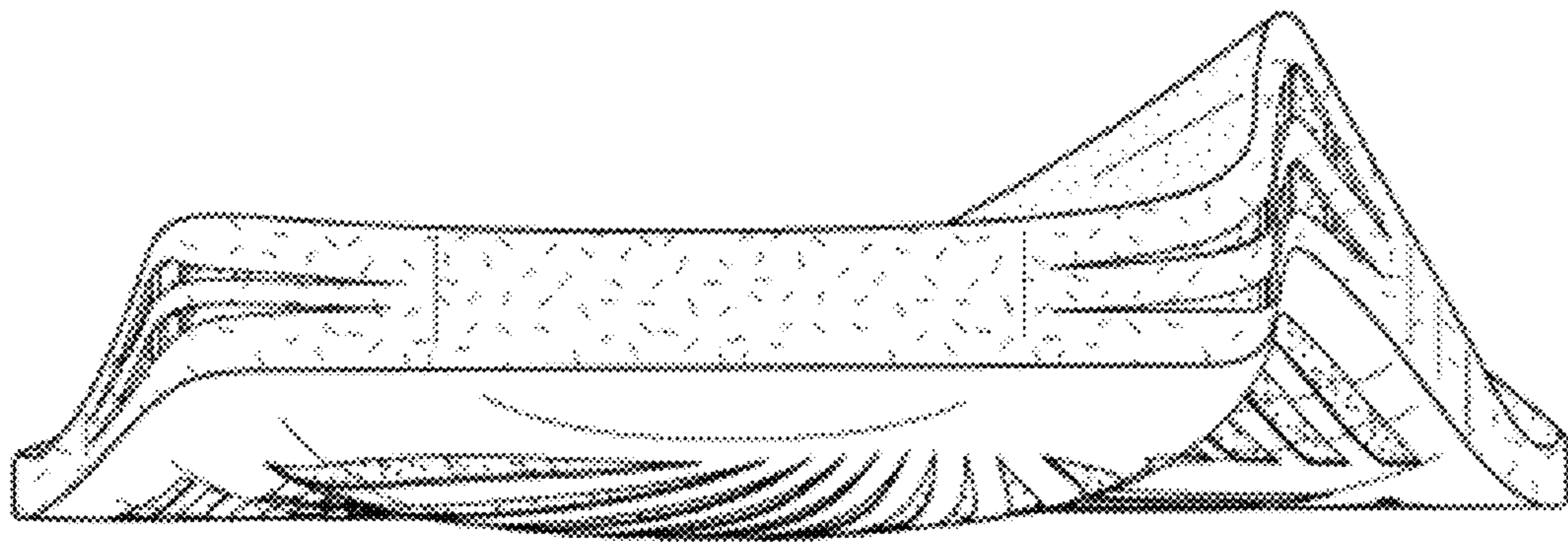

FIGURE 6



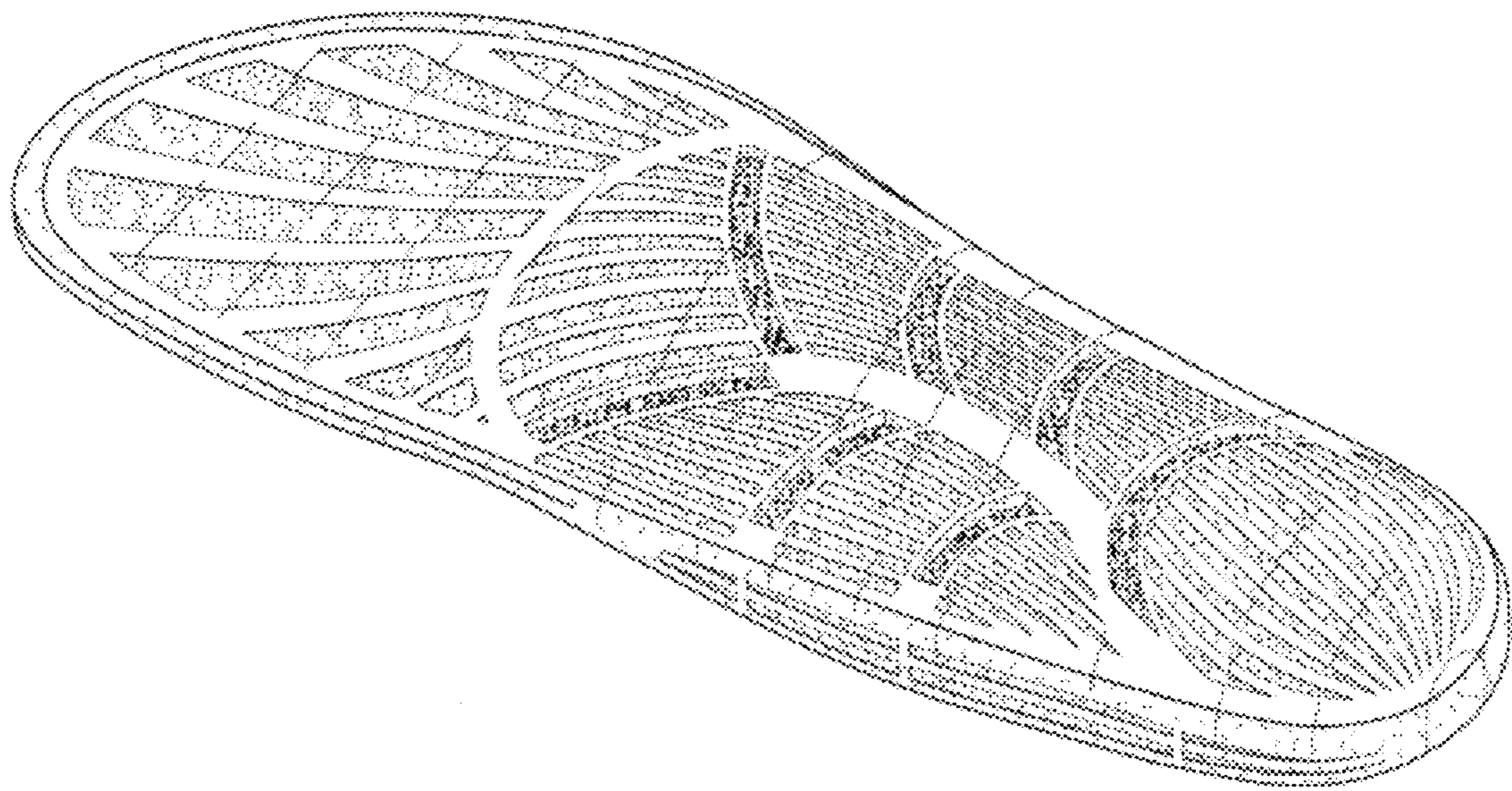

FIGURE 7

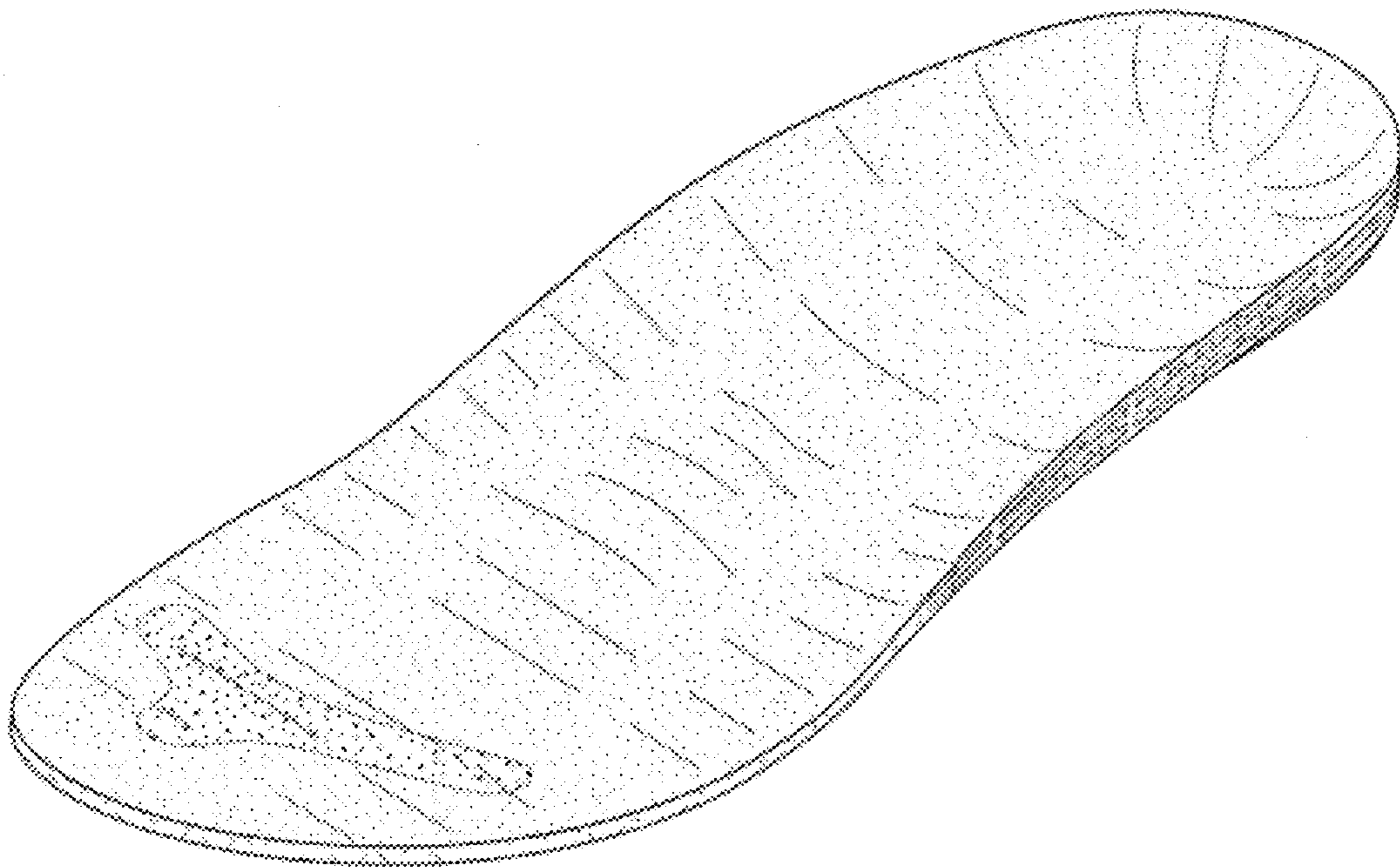

FIGURE 8

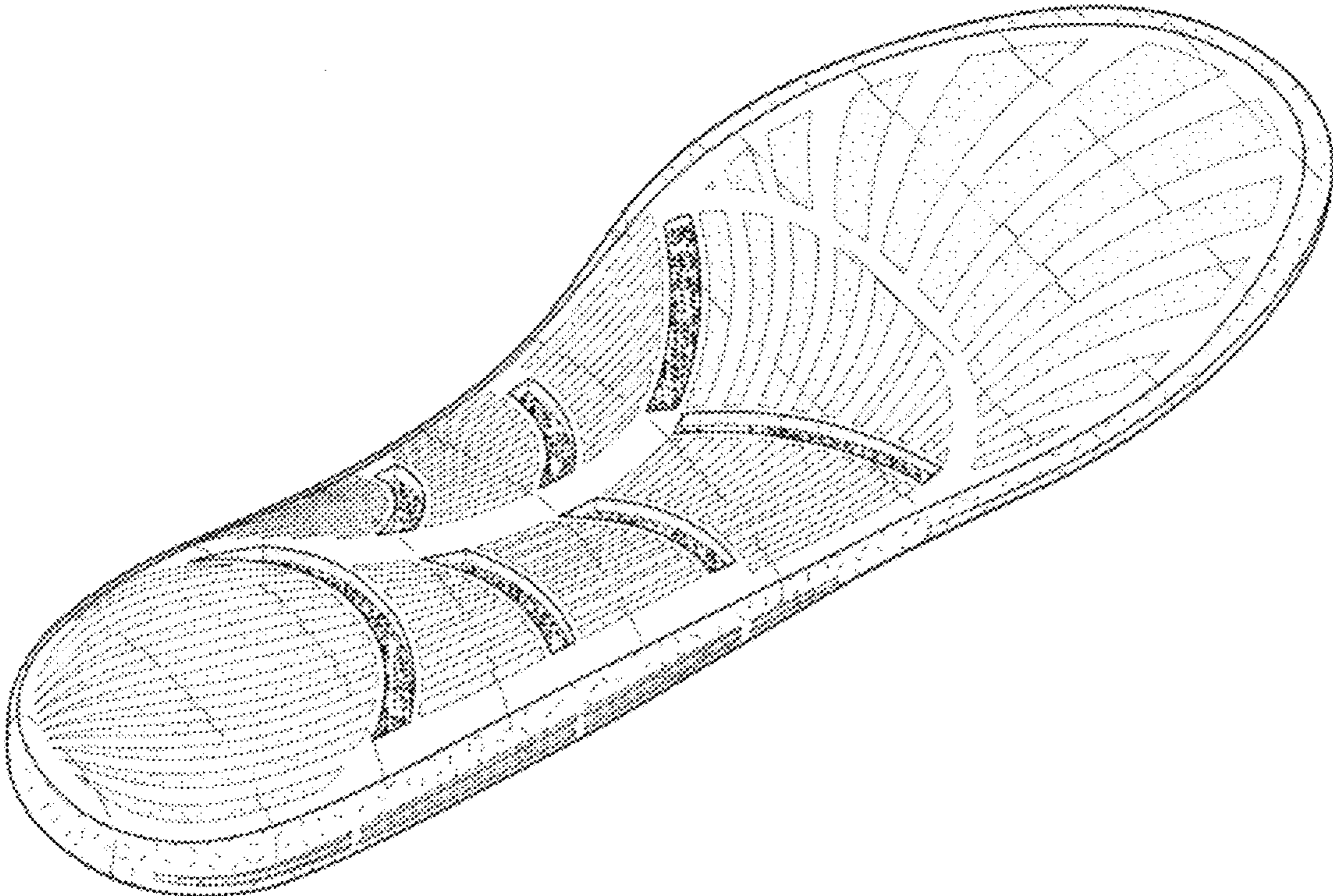

FIGURE 9

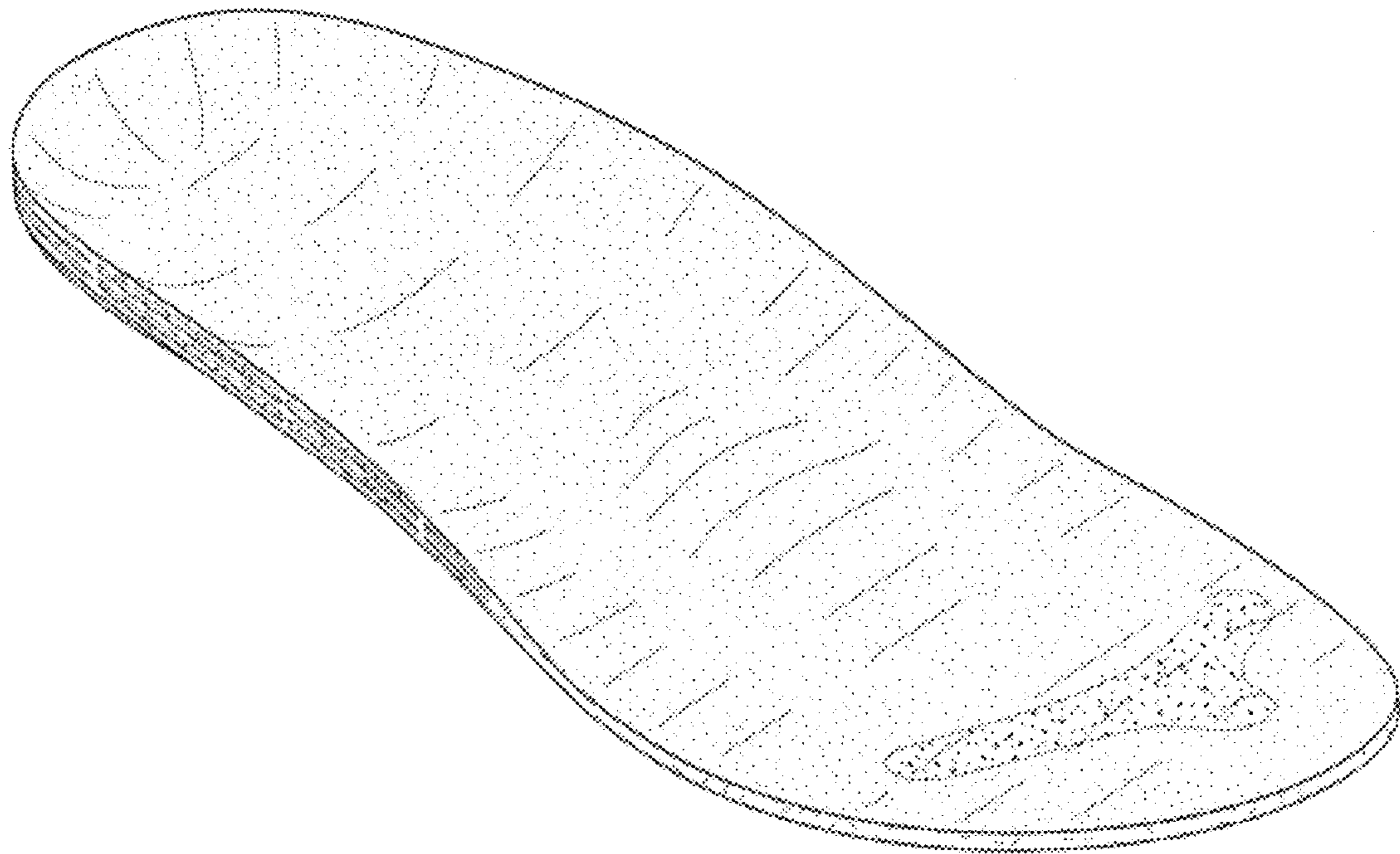

FIGURE 10

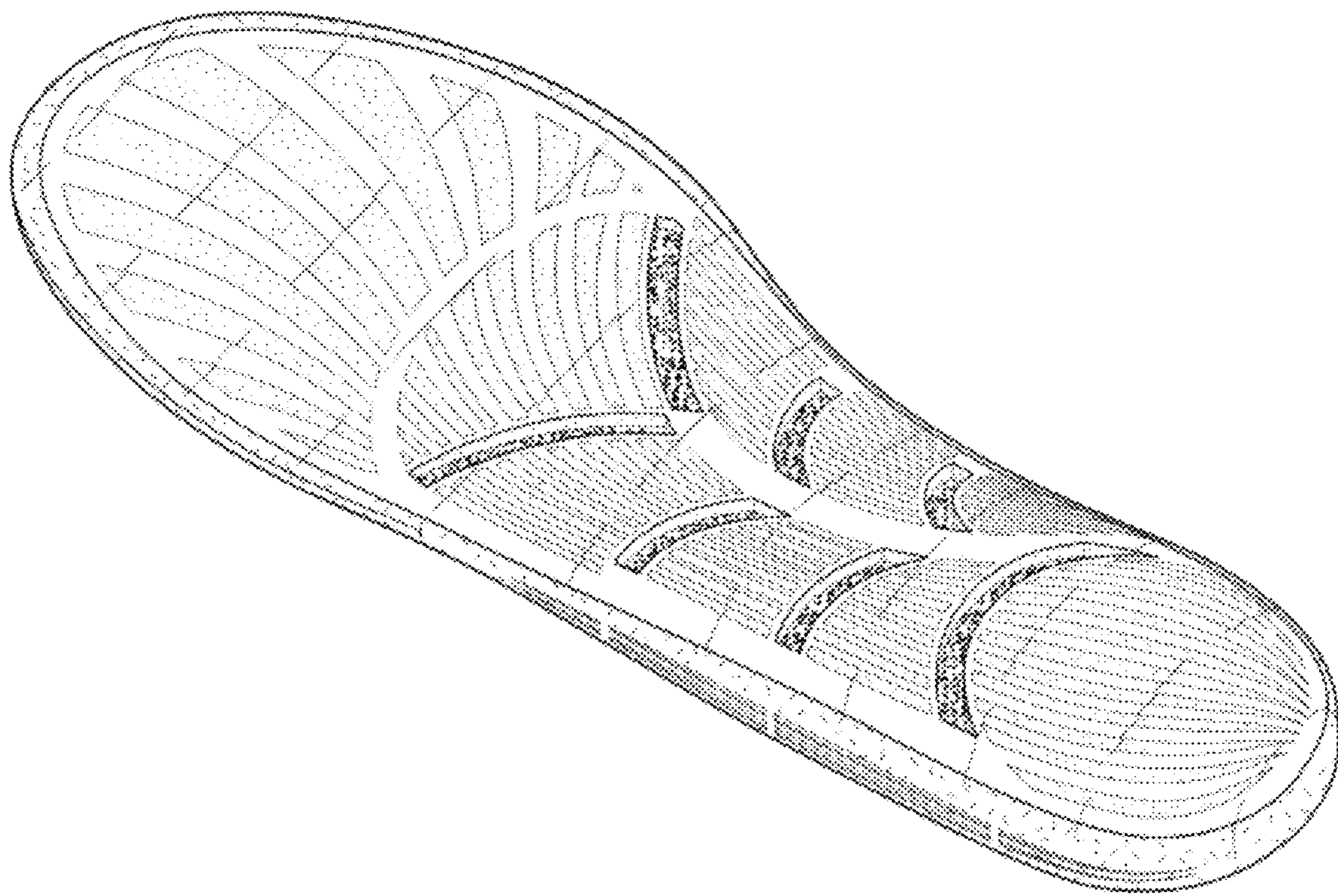

FIGURE 11