



US00D674584S

(12) **United States Design Patent**
Klein

(10) **Patent No.:** **US D674,584 S**

(45) **Date of Patent:** **** Jan. 22, 2013**

(54) **SHOE BOTTOM**

(75) **Inventor:** **Ross Klein**, Malvern, PA (US)

(73) **Assignee:** **Under Armour, Inc.**, Baltimore, MD (US)

(**) **Term:** **14 Years**

(21) **Appl. No.:** **29/412,277**

(22) **Filed:** **Feb. 1, 2012**

(51) **LOC (9) Cl.** **02-04**

(52) **U.S. Cl.** **D2/953; D2/951**

(58) **Field of Classification Search** D2/902,
D2/906, 908, 916, 918, 925, 946-962, 977;
36/3 B, 22 R, 24.5, 25 R, 28, 32 R, 34 R,
36/59 C, 67 A, 103

See application file for complete search history.

(56) **References Cited**

U.S. PATENT DOCUMENTS

4,266,349	A *	5/1981	Schmohl	36/32 R
4,697,361	A *	10/1987	Ganter et al.	36/28
D304,390	S *	11/1989	Nakano	D2/954
D319,920	S *	9/1991	Nakano	D2/954
D348,144	S *	6/1994	Nakano	D2/954
D350,431	S *	9/1994	Morgan	D2/956
5,647,145	A *	7/1997	Russell et al.	36/28
D389,298	S *	1/1998	Briant	D2/962
D397,850	S *	9/1998	Harada et al.	D2/959
5,845,417	A *	12/1998	Reed et al.	36/3 B
D447,323	S *	9/2001	Cadet	D2/953
D571,087	S *	6/2008	Dillenbeck et al.	D2/953

D586,992	S *	2/2009	Duffy	D2/957
D594,195	S *	6/2009	Nakano	D2/957
D627,549	S *	11/2010	Skaja et al.	D2/961
D633,284	S *	3/2011	Opie	D2/908
D639,040	S *	6/2011	Skaja et al.	D2/961
D640,455	S *	6/2011	Claassen	D2/961
8,099,880	B2 *	1/2012	Brewer et al.	36/30 R
2008/0098624	A1 *	5/2008	Goldman	36/126
2008/0282579	A1 *	11/2008	Bobbett et al.	36/127
2009/0077833	A1 *	3/2009	Kokavec	36/134
2010/0170106	A1 *	7/2010	Brewer et al.	36/28

* cited by examiner

Primary Examiner — T. Chase Nelson

(74) *Attorney, Agent, or Firm* — Wesley W. Muller

(57) **CLAIM**

The ornamental design for a shoe bottom, as shown and described.

DESCRIPTION

FIG. 1 is a perspective view of a shoe bottom according to the present invention;

FIG. 2 is a bottom view of the shoe bottom of FIG. 1;

FIG. 3 is a right side view of the shoe bottom of FIG. 1;

FIG. 4 is a left side view of the shoe bottom of FIG. 1;

FIG. 5 is a front view of the shoe bottom of FIG. 1; and,

FIG. 6 is a rear view of the shoe bottom of FIG. 1.

The broken lines in the figures merely illustrate the environment for the shoe bottom of the present design and therefore form no part of the claimed design.

The dash-dot line in FIGS. 1 and 2 defines the boundary of the claimed design.

1 Claim, 5 Drawing Sheets

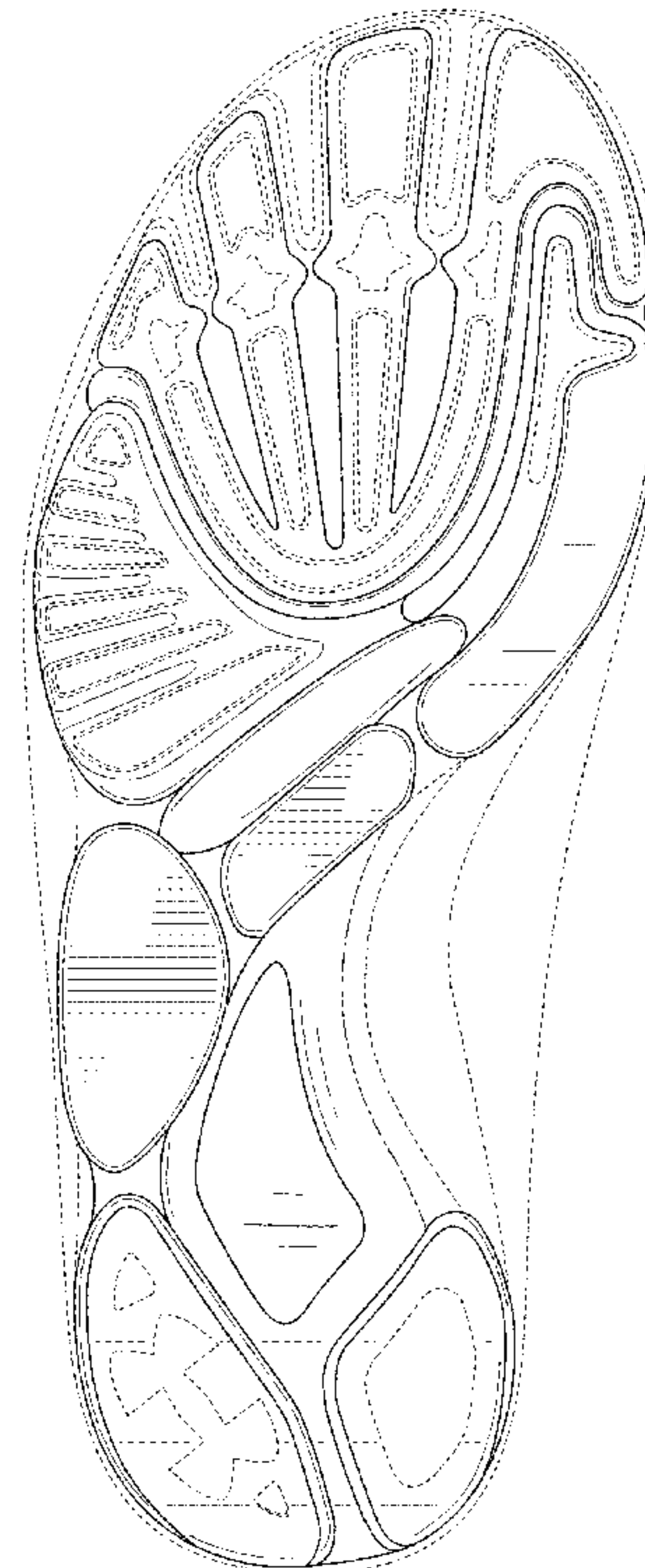
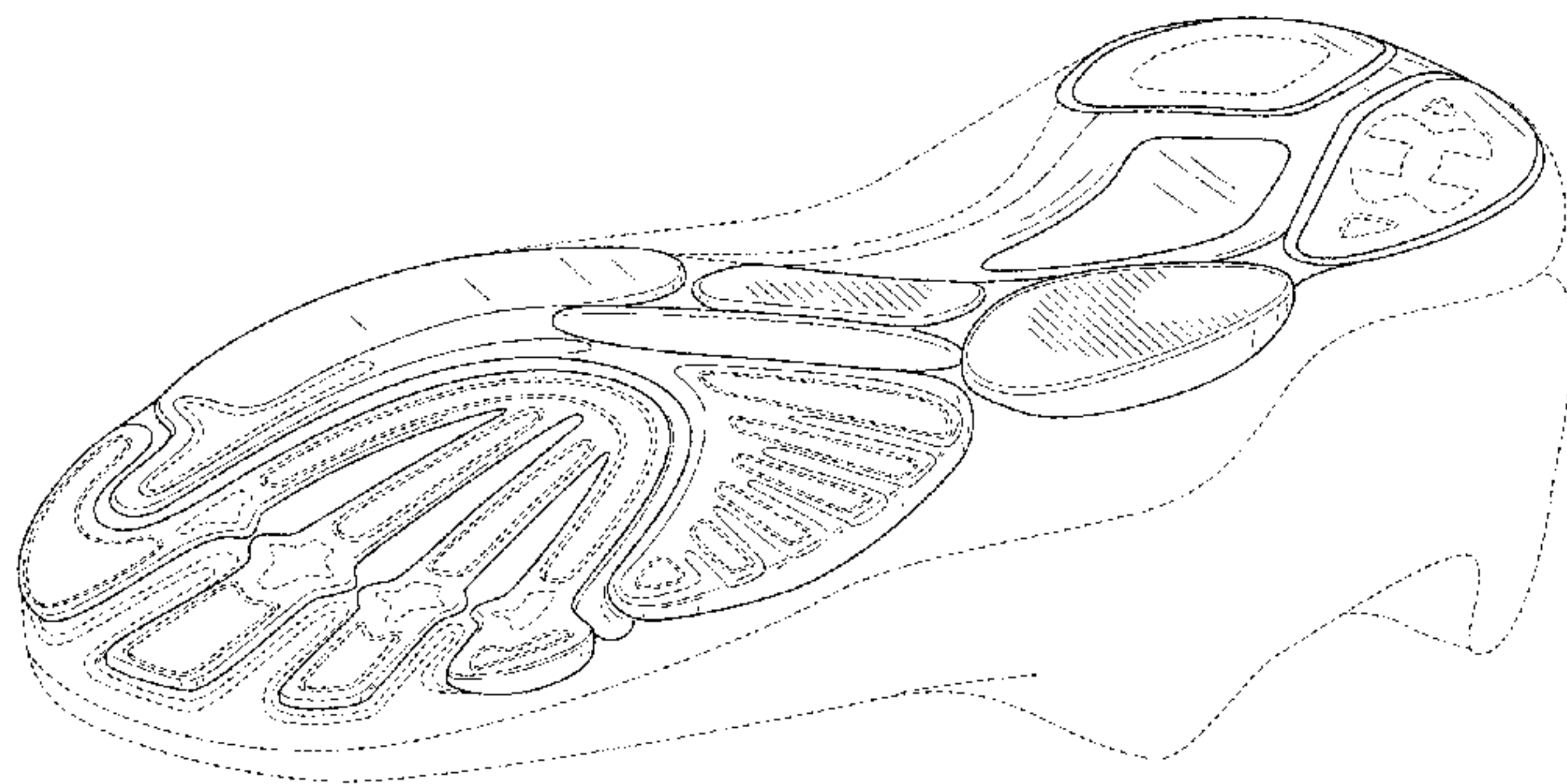

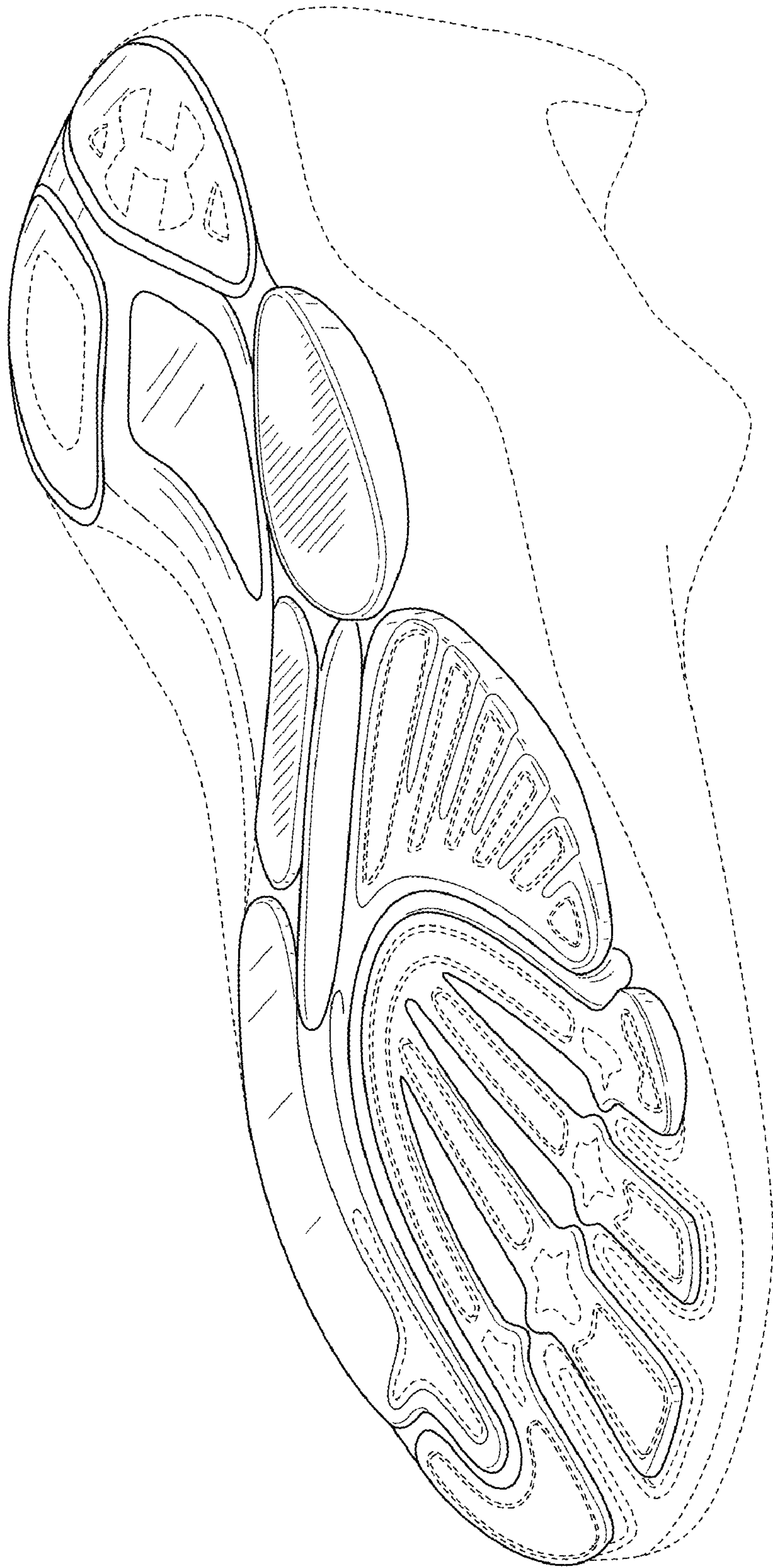

FIG. 1

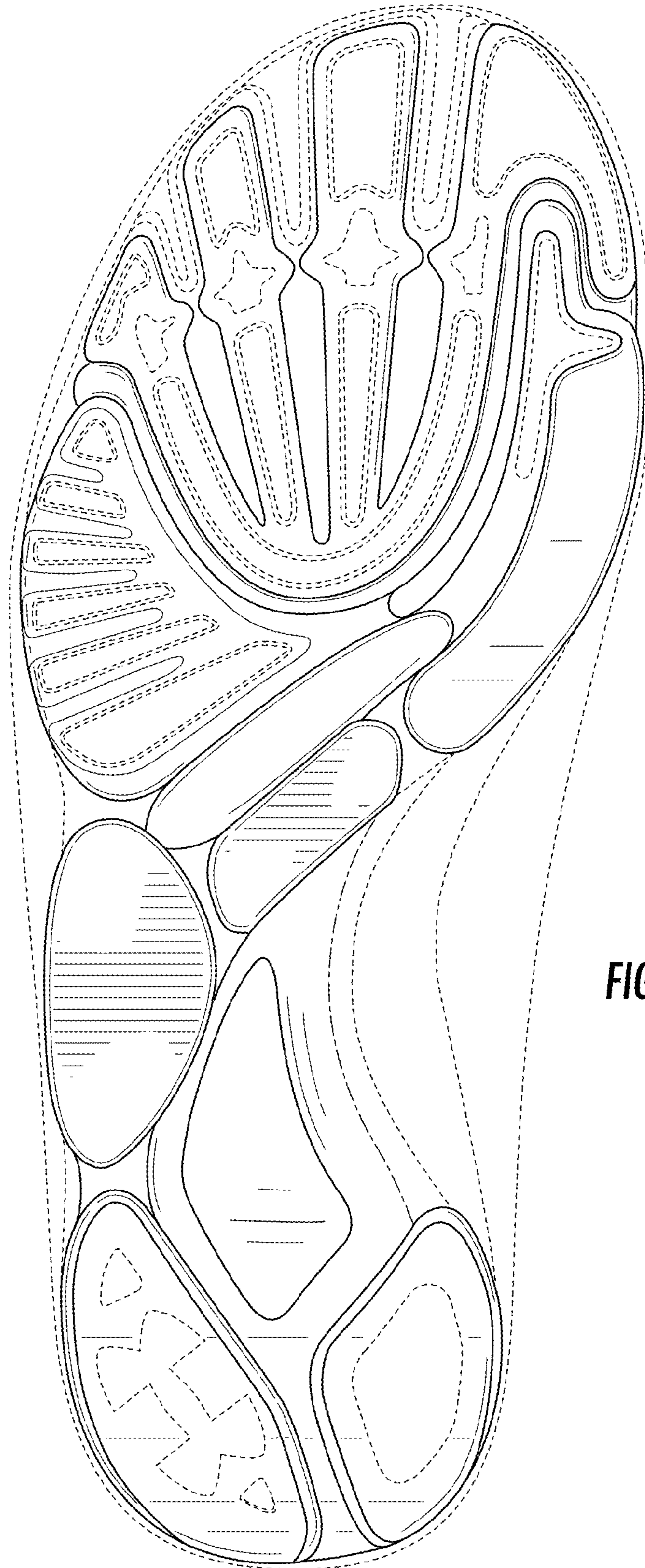

FIG. 2

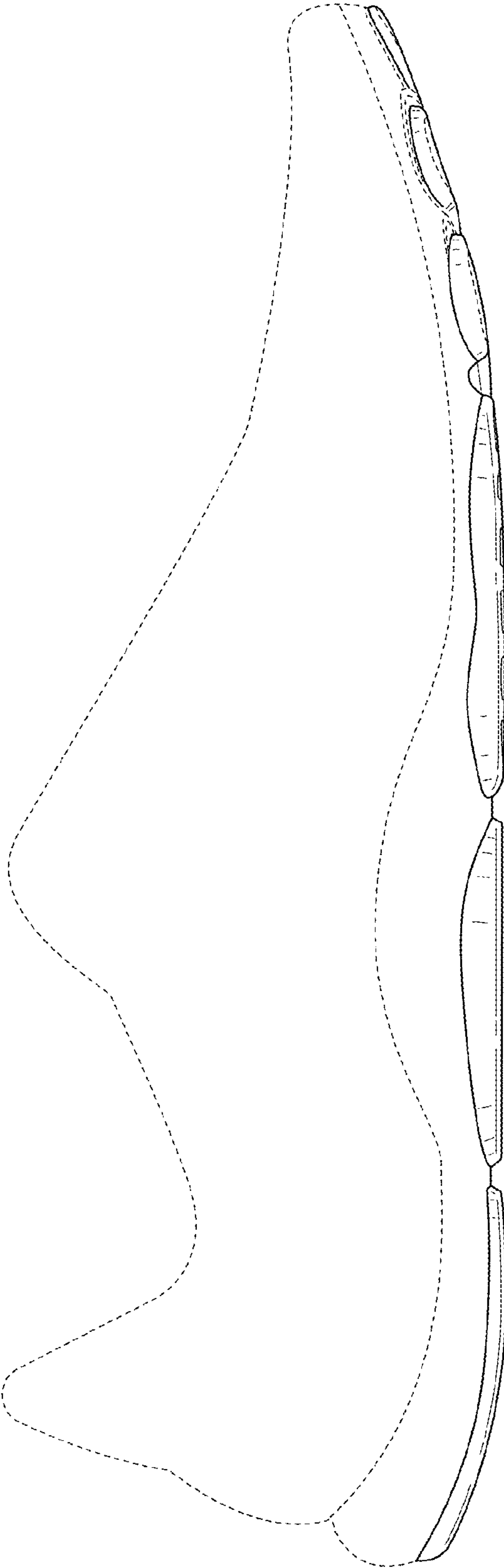

FIG. 3

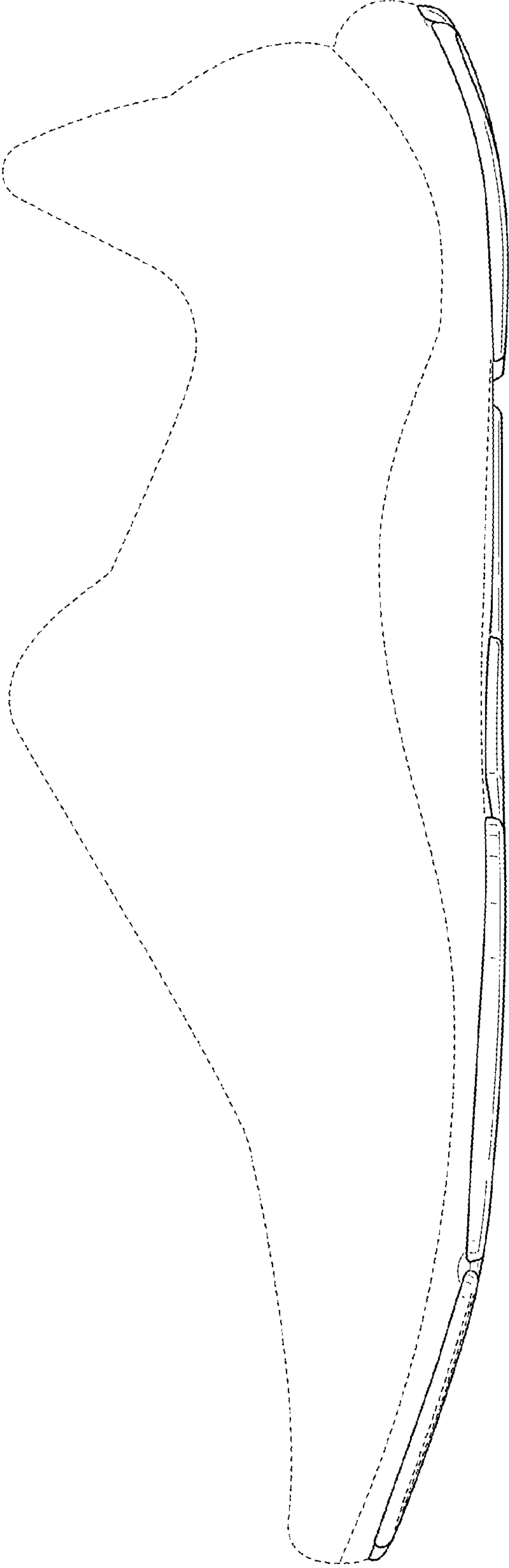

FIG. 4

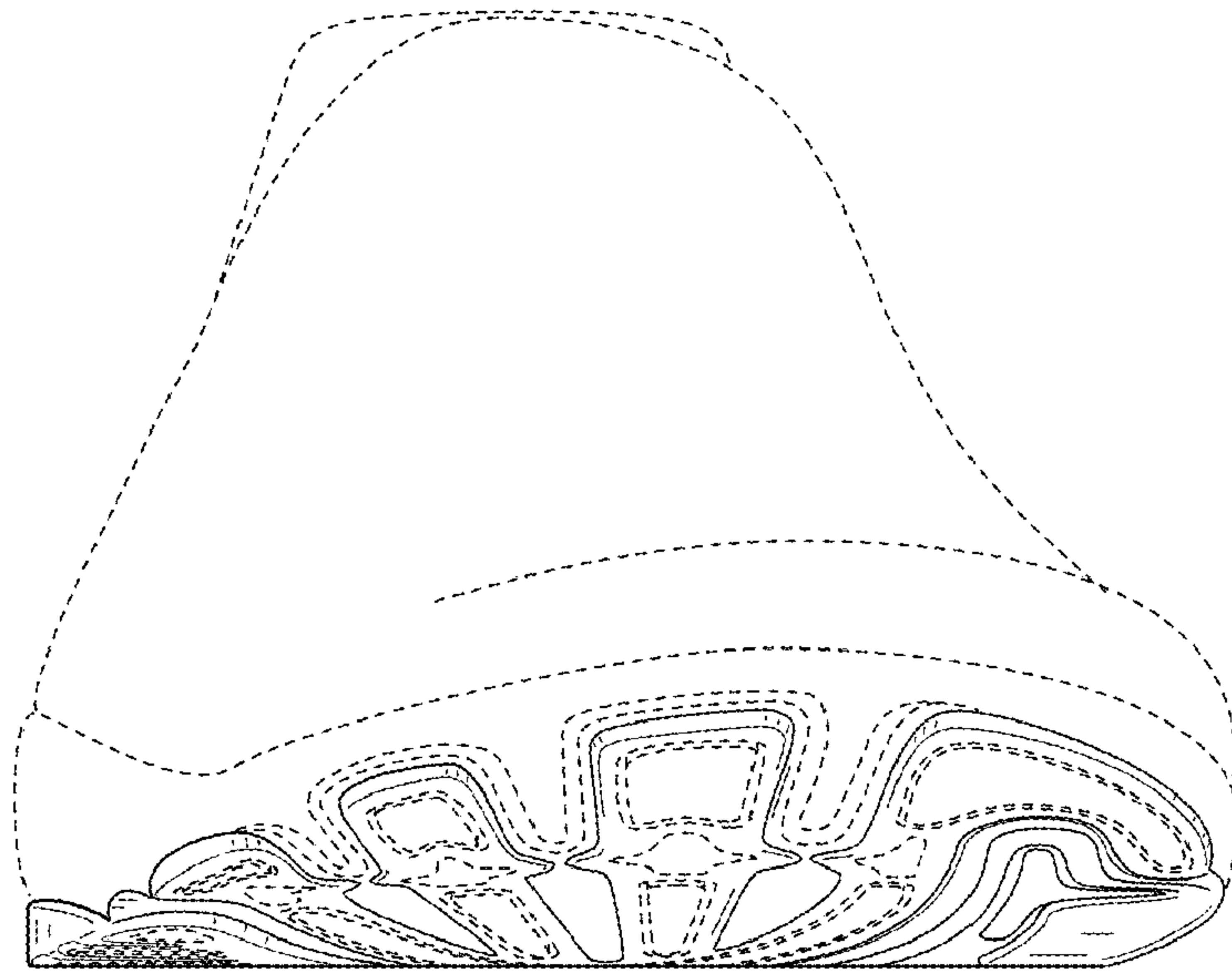

FIG. 5

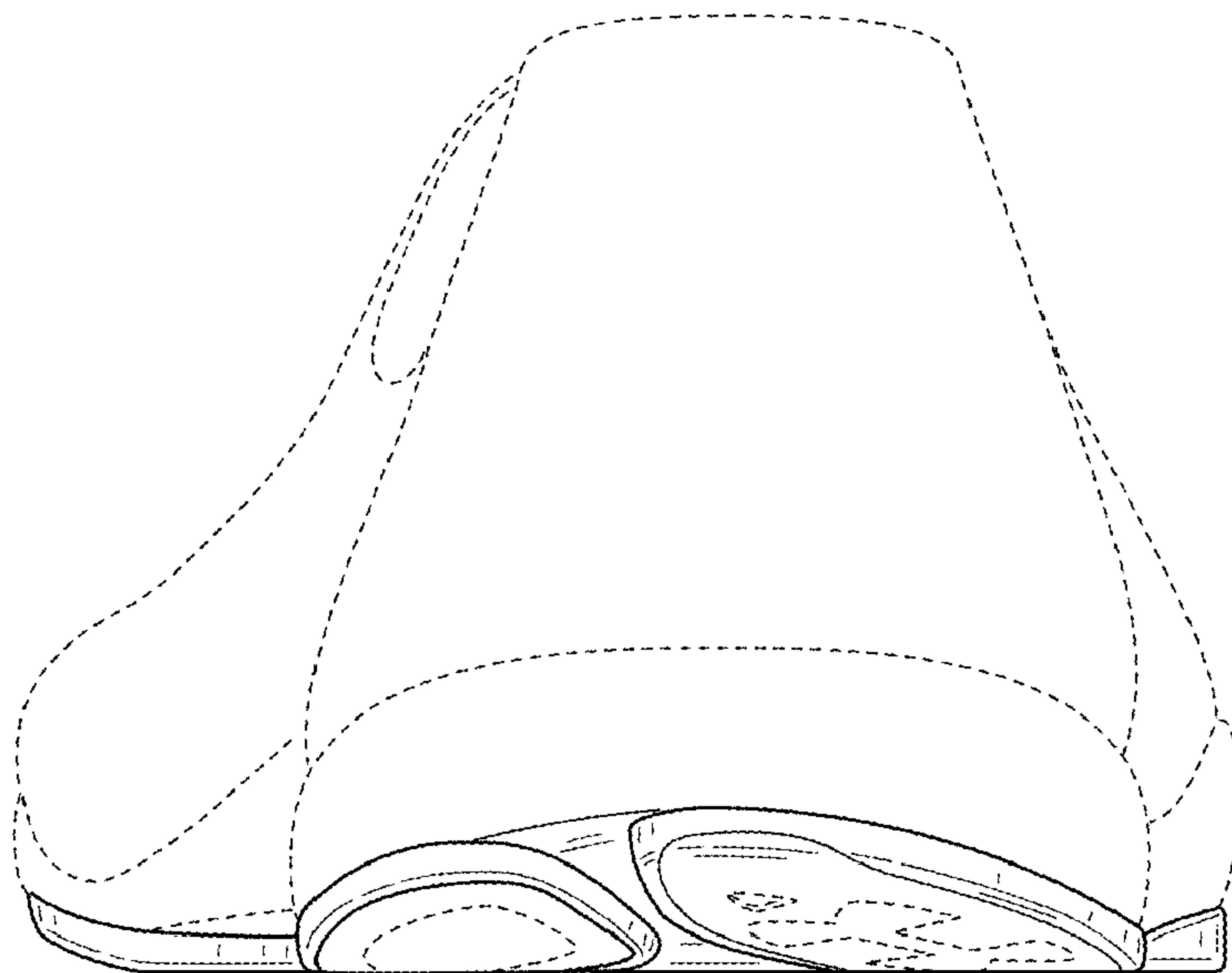

FIG. 6