



US00D674563S

(12) **United States Design Patent**
Reilly

(10) **Patent No.:** **US D674,563 S**
(45) **Date of Patent:** **** Jan. 15, 2013**

(54) **FASHION SCARF FOR DOGS OR CATS**

(76) Inventor: **Michelle Reilly**, Denver, CO (US)

(**) Term: **14 Years**

(21) Appl. No.: **29/353,078**

(22) Filed: **Dec. 31, 2009**

(51) **LOC (9) Cl.** **30-01**

(52) **U.S. Cl.** **D30/145**

(58) **Field of Classification Search** D30/144,
D30/145, 152, 199; 119/654, 850, 855, 856,
119/864, 792, 793; D2/500–508, 600–609,
D2/625, 631, 632, 823, 841, 842, 854, 858,
D2/865, 866, 860, 878, 880, 909; 2/468,
2/279, 207, 60, 49.2, 172, 129, 247, 50, 174,
2/171, 144–146, 149, 155–157, 91, 203,
2/206, 90, 239, 92, 98, 103, 310, 311, 195.8,
2/202, 209.11; 54/19.1–19.2, 67, 18.2;
446/487–488, 26, 27; 434/395, 400; 66/171;
D29/101.2; 383/40; D5/47; 40/129 C, 125 F,
40/129 A, 125 R, 125 G

See application file for complete search history.

(56) **References Cited**

U.S. PATENT DOCUMENTS

| | | | | | |
|-----------|-----|---------|----------------|-------|--------|
| 113,748 | A * | 4/1871 | Dexter | | 2/207 |
| 718,730 | A * | 1/1903 | Scheuer | | 2/91 |
| 816,231 | A * | 3/1906 | Hill et al. | | 2/91 |
| 866,752 | A * | 9/1907 | Mead | | 2/91 |
| D39,612 | S * | 10/1908 | Mead | | D2/500 |
| D39,732 | S * | 12/1908 | Mead | | D2/500 |
| D39,733 | S * | 12/1908 | Mead | | D2/500 |
| 968,199 | A * | 8/1910 | Schwartz | | 2/91 |
| 1,002,623 | A * | 9/1911 | Adler | | 2/91 |
| 1,072,735 | A * | 9/1913 | Kellner et al. | | 66/171 |
| 1,151,126 | A * | 8/1915 | Robinson | | 2/91 |
| 1,399,523 | A * | 12/1921 | Sable | | 2/203 |
| 1,405,744 | A * | 2/1922 | Sampliner | | 2/91 |
| 1,594,541 | A * | 8/1926 | Mandell | | 2/91 |
| 1,797,226 | A * | 3/1931 | Chumbley | | 2/91 |

| | | | | | |
|-----------|-----|---------|----------|-------|--------|
| 1,936,045 | A * | 11/1933 | Bachrach | | 2/91 |
| D93,024 | S * | 8/1934 | Klein | | D2/500 |
| 2,024,465 | A * | 12/1935 | Manaster | | 24/552 |
| 2,042,442 | A * | 5/1936 | Buchman | | 2/91 |
| 2,051,274 | A * | 8/1936 | Rubens | | 2/91 |

(Continued)

Primary Examiner — Susan Moon Lee

(74) *Attorney, Agent, or Firm* — Edna M. O'Connor;
Gregory W. O'Connor

(57) **CLAIM**

The ornamental design for a fashion scarf for dogs or cats, as shown and described.

DESCRIPTION

FIG. 1 is a right front perspective view of a fashion scarf for dogs or cats showing my new design.

FIG. 2 is a right side elevational perspective view thereof.

FIG. 3 is a left side elevational perspective view thereof.

FIG. 4 is a front elevational perspective view thereof.

FIG. 5 is a back elevational perspective view thereof.

FIG. 6 is a top perspective view thereof.

FIG. 7 is a right front perspective view of a second embodiment of a fashion scarf for dogs or cats showing my new design.

FIG. 8 is a right side elevational perspective view thereof.

FIG. 9 is a left side elevational perspective view thereof.

FIG. 10 is a front elevational perspective view thereof.

FIG. 11 is a top perspective view thereof.

FIG. 12 is a back elevational perspective view thereof.

FIG. 13 is a right front perspective view of a third embodiment of a fashion scarf for dogs or cats showing my new design.

FIG. 14 is a right side elevational perspective view thereof.

FIG. 15 is a left side elevational perspective view thereof.

FIG. 16 is a front elevational perspective view thereof; and,

FIG. 17 is a top perspective view thereof.

Portions shown in broken lines are not claimed.

1 Claim, 17 Drawing Sheets



US D674,563 S

Page 2

U.S. PATENT DOCUMENTS

| | | | | | |
|--------------|------|---------|------------------|-------|-----------|
| D121,135 | S * | 6/1940 | Wittl | | D2/500 |
| D127,016 | S * | 5/1941 | Boyd | | D2/500 |
| D127,094 | S * | 5/1941 | Katzman et al. | | D2/500 |
| 2,247,272 | A * | 6/1941 | Becher | | 2/91 |
| D134,638 | S * | 12/1942 | Melville | | D2/500 |
| D136,680 | S * | 11/1943 | Louis | | D2/500 |
| 2,402,996 | A * | 7/1946 | Geissmann | | 2/91 |
| 2,413,318 | A * | 12/1946 | Golfieri | | 2/207 |
| 2,494,250 | A * | 1/1950 | Loven | | 2/91 |
| 2,496,953 | A * | 2/1950 | Pinnere | | 2/91 |
| 2,598,539 | A * | 5/1952 | Heim | | 2/130 |
| D167,556 | S * | 8/1952 | Bliss | | D2/500 |
| 2,741,773 | A * | 4/1956 | Wolfe | | 2/207 |
| D179,199 | S * | 11/1956 | Kiraly | | D2/607 |
| 2,870,448 | A * | 1/1959 | Rosenthal | | 2/91 |
| D190,949 | S * | 7/1961 | Small | | D2/500 |
| 3,605,121 | A * | 9/1971 | Suzuki | | 2/207 |
| 3,748,661 | A * | 7/1973 | Smith | | 2/207 |
| D232,498 | S * | 8/1974 | Cianciolo | | D2/502 |
| 3,914,797 | A * | 10/1975 | Stembridge | | 2/48 |
| 3,935,597 | A * | 2/1976 | Frechmann et al. | | 2/207 |
| 4,037,340 | A * | 7/1977 | Owensmith | | 40/586 |
| D254,275 | S * | 2/1980 | Avins | | D5/47 |
| 4,798,174 | A * | 1/1989 | Tachi | | |
| 4,805,619 | A * | 2/1989 | Swearingen | | 607/109 |
| 5,016,288 | A * | 5/1991 | Pan | | 2/207 |
| D364,722 | S * | 12/1995 | Kallonakis | | D2/502 |
| D374,545 | S * | 10/1996 | Cionni | | D2/500 |
| D376,252 | S * | 12/1996 | Herring-Stanger | | D2/500 |
| D393,548 | S * | 4/1998 | Garneau | | D5/47 |
| D396,338 | S * | 7/1998 | Yang | | D2/500 |
| 5,797,144 | A * | 8/1998 | Cicccone | | 2/144 |
| D397,835 | S * | 9/1998 | Inspector | | D2/500 |
| D400,335 | S * | 11/1998 | Metcalf | | D2/500 |
| 6,016,573 | A * | 1/2000 | Olson | | |
| 6,065,156 | A * | 5/2000 | Murphy | | 2/207 |
| 6,185,749 | B1 * | 2/2001 | Williams | | 2/209.13 |
| D445,993 | S * | 8/2001 | Raol | | D2/500 |
| D448,540 | S * | 10/2001 | Smith | | D2/502 |
| D472,034 | S * | 3/2003 | Raniere | | D2/502 |
| D472,363 | S * | 4/2003 | Raniere | | D2/502 |
| 6,763,785 | B1 | 7/2004 | Grady | | |
| D529,682 | S * | 10/2006 | Strong | | D2/501 |
| 7,117,544 | B2 * | 10/2006 | Kanitz | | 2/207 |
| 7,131,466 | B2 * | 11/2006 | Speich et al. | | 139/420 A |
| 7,231,670 | B2 * | 6/2007 | Chang | | 2/207 |
| 7,290,293 | B2 * | 11/2007 | Kanitz | | 2/207 |
| 39,934 | A1 * | 1/2009 | Amson | | 2/48 |
| 7,503,079 | B1 * | 3/2009 | Fletcher et al. | | 2/207 |
| D608,977 | S * | 2/2010 | Ruiz et al. | | D2/600 |
| 7,774,862 | B2 * | 8/2010 | Bjelland | | 2/207 |
| 7,908,669 | B2 * | 3/2011 | Amson | | 2/49.1 |
| D650,148 | S * | 12/2011 | Sanders et al. | | D2/502 |
| 2003/0060739 | A1 * | 3/2003 | Connor et al. | | 601/15 |
| 2005/0125878 | A1 * | 6/2005 | Bjelland | | 2/207 |
| 2006/0010569 | A1 * | 1/2006 | Tawfik | | 2/207 |
| 2007/0022518 | A1 * | 2/2007 | Sheu | | 2/207 |
| 2009/0113599 | A1 * | 5/2009 | Lovett | | 2/91 |
| 2009/0210993 | A1 * | 8/2009 | Pendleton | | 2/207 |
| 2010/0098900 | A1 * | 4/2010 | Draghici et al. | | 428/80 |
| 2010/0257658 | A1 * | 10/2010 | Schwietz-Flauto | | 2/207 |
| 2011/0191940 | A1 * | 8/2011 | Johnson | | 2/207 |
| 2011/0197340 | A1 * | 8/2011 | Kummerfeldt | | 2/207 |

* cited by examiner

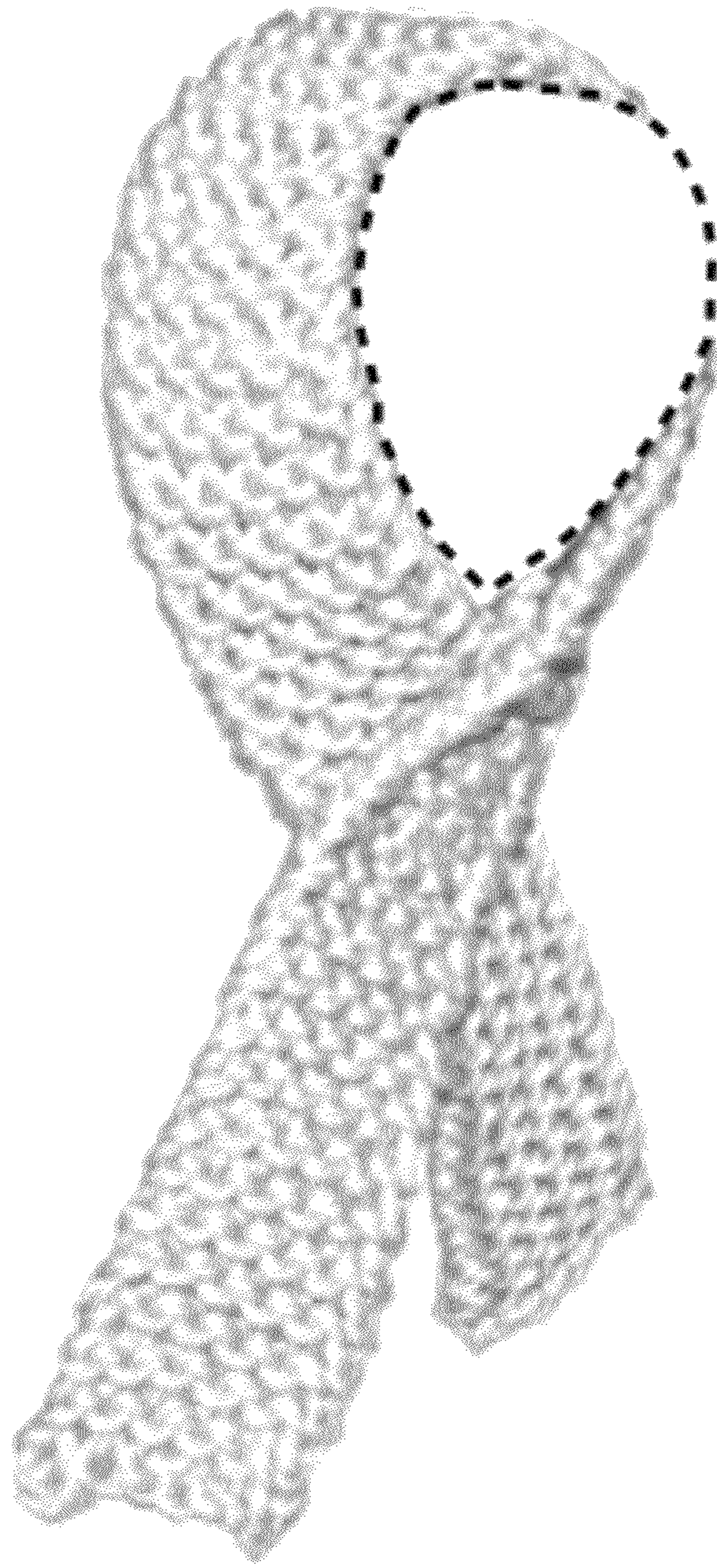

Figure 1

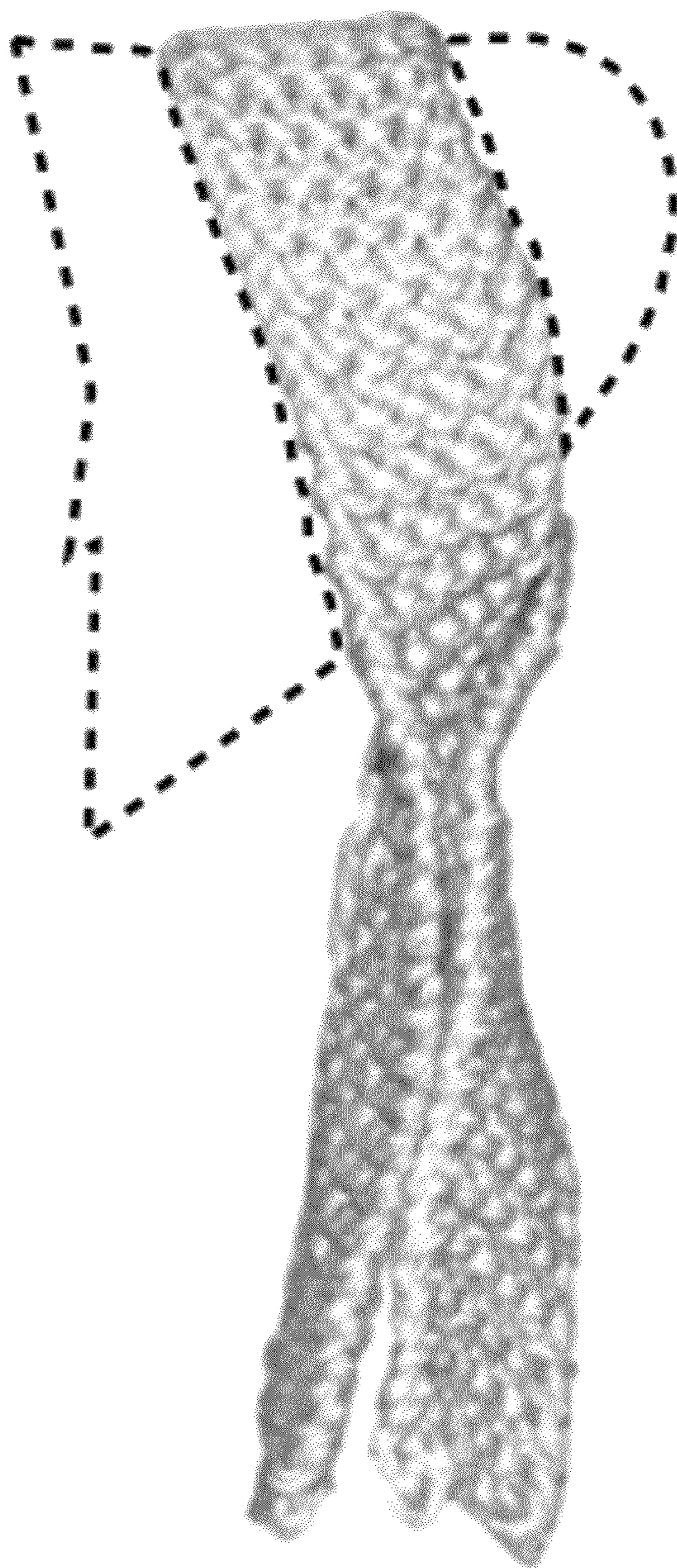

Figure 2

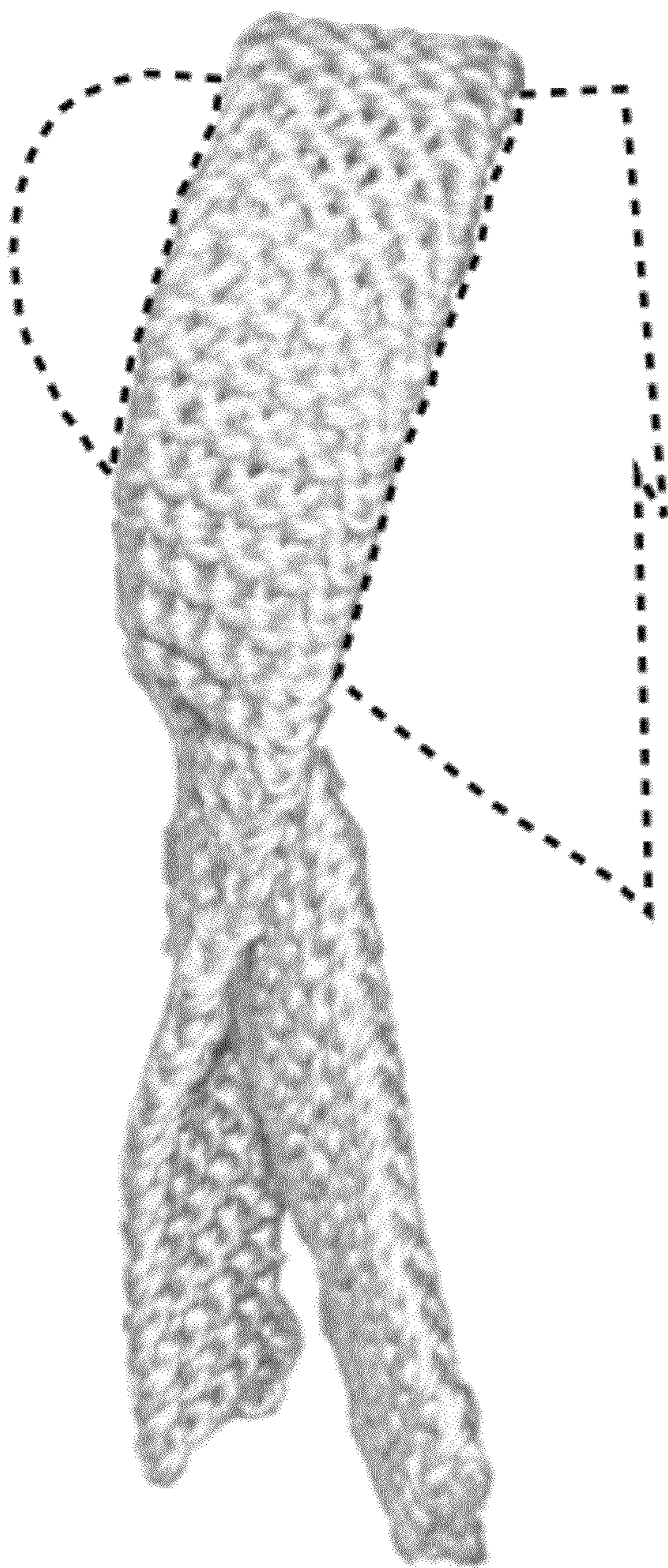

Figure 3



Figure 4



Figure 5

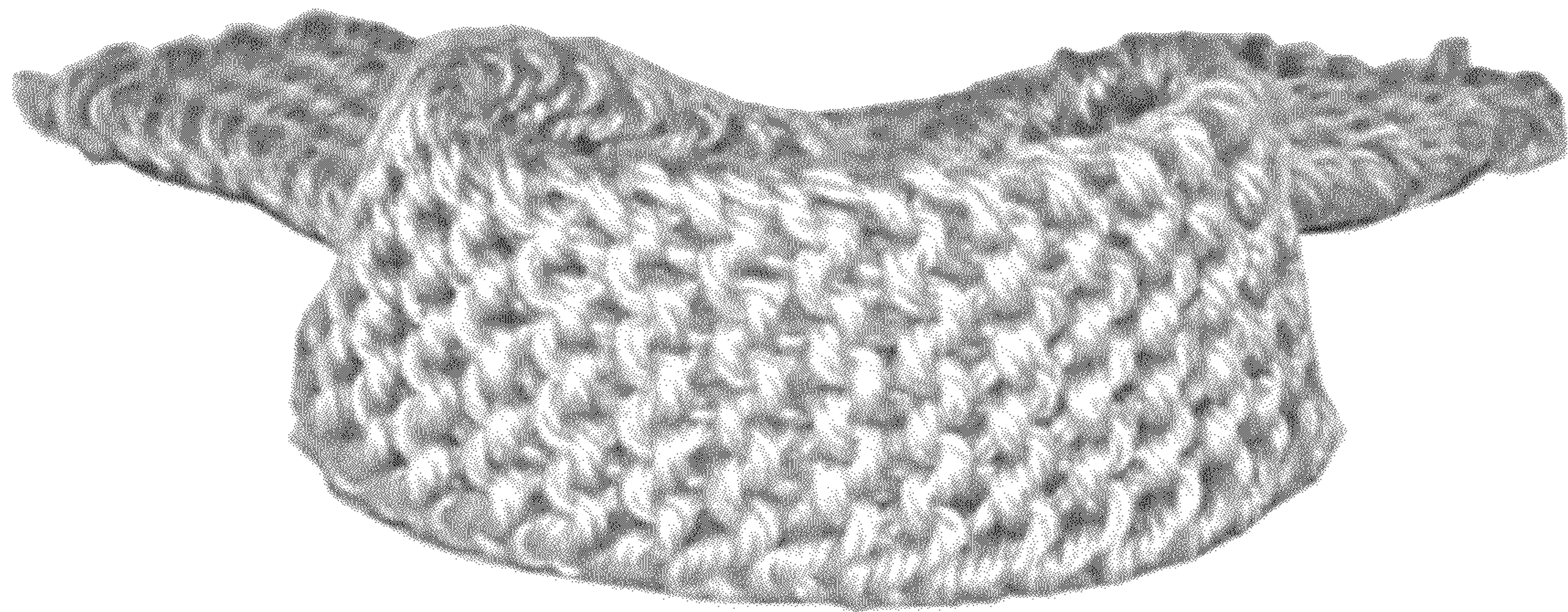

Figure 6



Figure 7

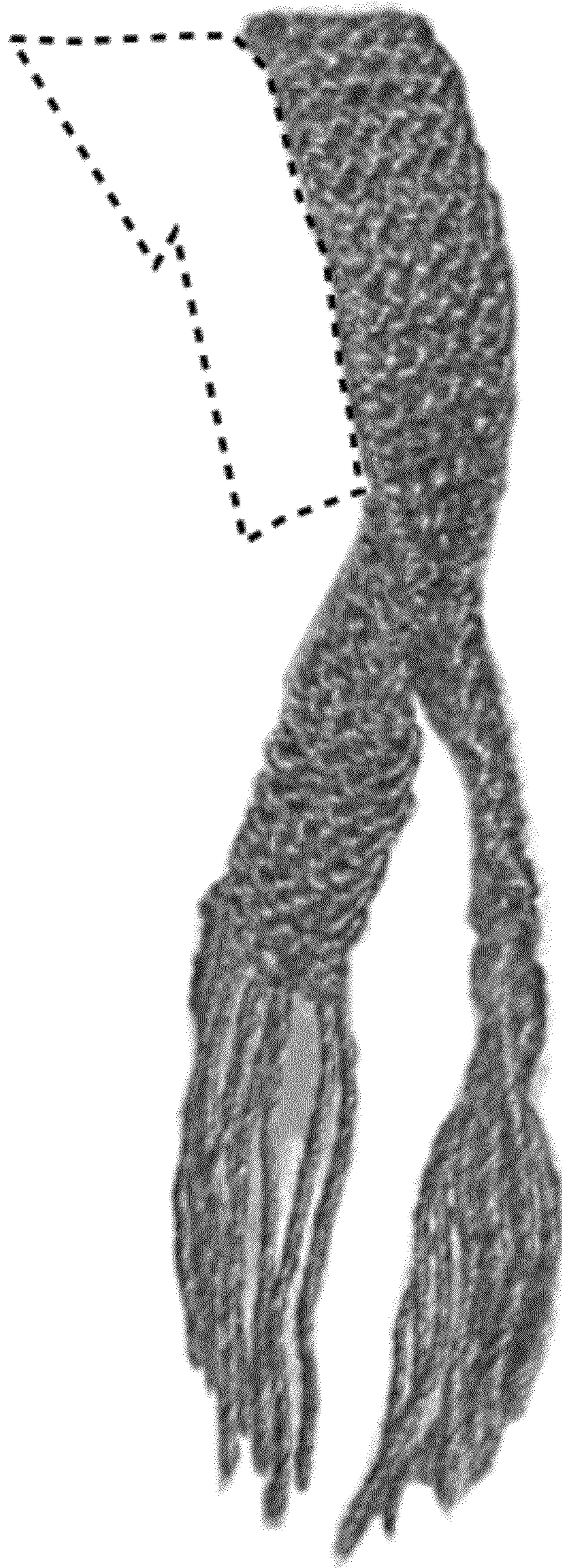

Figure 8

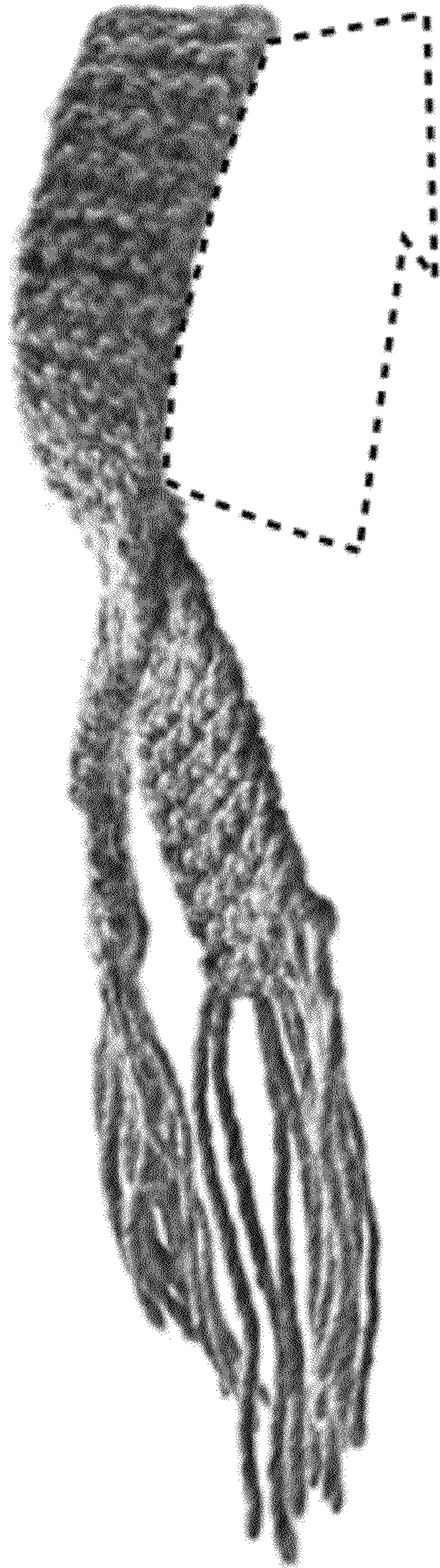

Figure 9



Figure 10



Figure 11

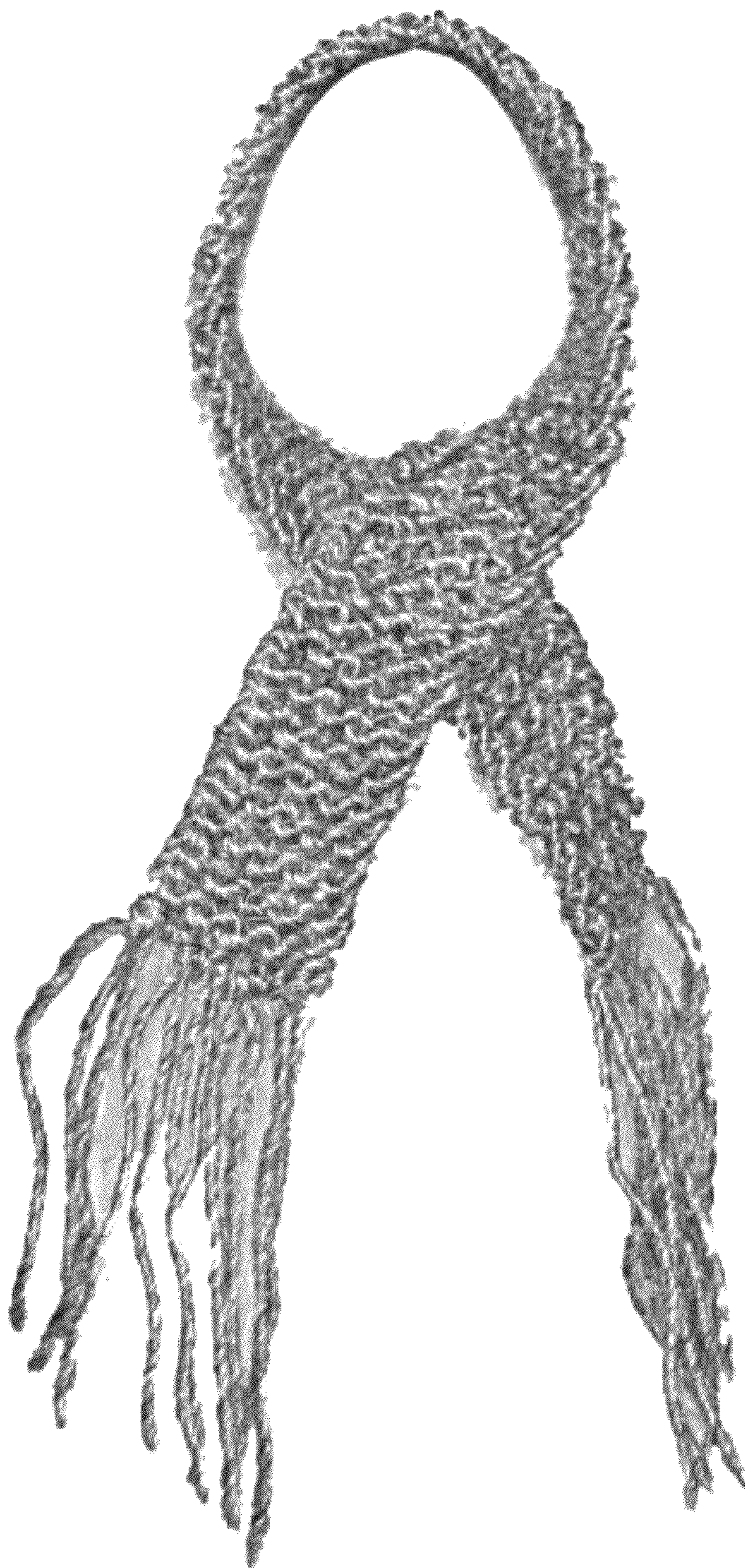

Figure 12



Figure 13



Figure 14



Figure 15



Figure 16



Figure 17