



US00D674551S

(12) **United States Design Patent**
Barrow et al.

(10) **Patent No.:** **US D674,551 S**
(45) **Date of Patent:** **** Jan. 15, 2013**

- (54) **SAFETY RAZOR HANDLE**
- (75) Inventors: **Christopher Barrow**, Queens Village, NY (US); **David Stowers**, Morristown, NJ (US)
- (73) Assignee: **Eveready Battery Company, Inc.**, St. Luis, MO (US)
- (**) Term: **14 Years**
- (21) Appl. No.: **29/425,773**
- (22) Filed: **Jun. 27, 2012**
- (51) **LOC (9) Cl.** **28-03**
- (52) **U.S. Cl.** **D28/48**
- (58) **Field of Classification Search** D28/44.1-48, D28/49-54; 30/32, 34.05, 34.1-34.2, 41.9, 30/43-43.92, 42-55, 57-73, 74-84, 526-541, 30/346.5-346.61
See application file for complete search history.

D614,811 S	4/2010	Rhoad	
D615,707 S *	5/2010	Lukan	D28/48
D624,701 S *	9/2010	Jung	D28/48
D632,433 S *	2/2011	Nakasuka	D28/48
D635,718 S	4/2011	White, Jr. et al.	
D636,938 S *	4/2011	White et al.	D28/48
D638,580 S *	5/2011	Adams et al.	D28/46
D650,943 S *	12/2011	Micinilio	D28/46
D659,287 S *	5/2012	Psimadas et al.	D28/48
D664,714 S *	7/2012	Christie et al.	D28/48

* cited by examiner

Primary Examiner — Jennifer Rivard

(74) *Attorney, Agent, or Firm* — Energizer Personal Care, LLC

(57) **CLAIM**

We claim the ornamental design for the safety razor handle, as shown and described.

DESCRIPTION

FIG. 1 is a lower perspective view of a safety razor handle.
 FIG. 2 is an upper perspective view thereof.
 FIG. 3 is a front view thereof.
 FIG. 4 is a rear view thereof.
 FIG. 5 is a left side view of FIG. 3.
 FIG. 6 is a right side view of FIG. 3.
 FIG. 7 is a top end view thereof; and,
 FIG. 8 is a bottom end view thereof.

1 Claim, 6 Drawing Sheets

(56) **References Cited**

U.S. PATENT DOCUMENTS

D559,455 S *	1/2008	Padain et al.	D28/48
D560,031 S	1/2008	Fischer et al.	
D560,033 S	1/2008	Rhoad et al.	
D586,954 S	2/2009	Micinilio	

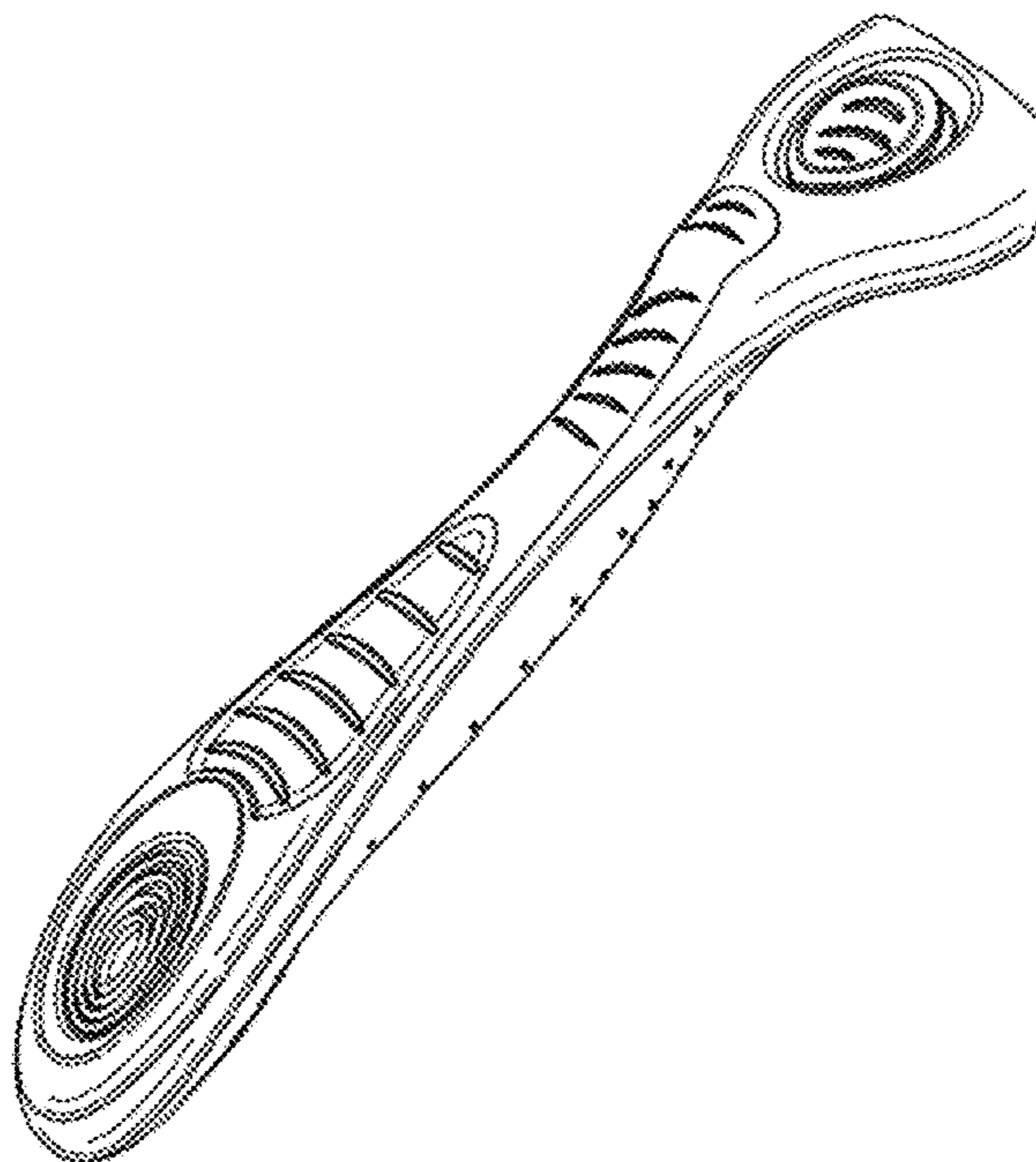
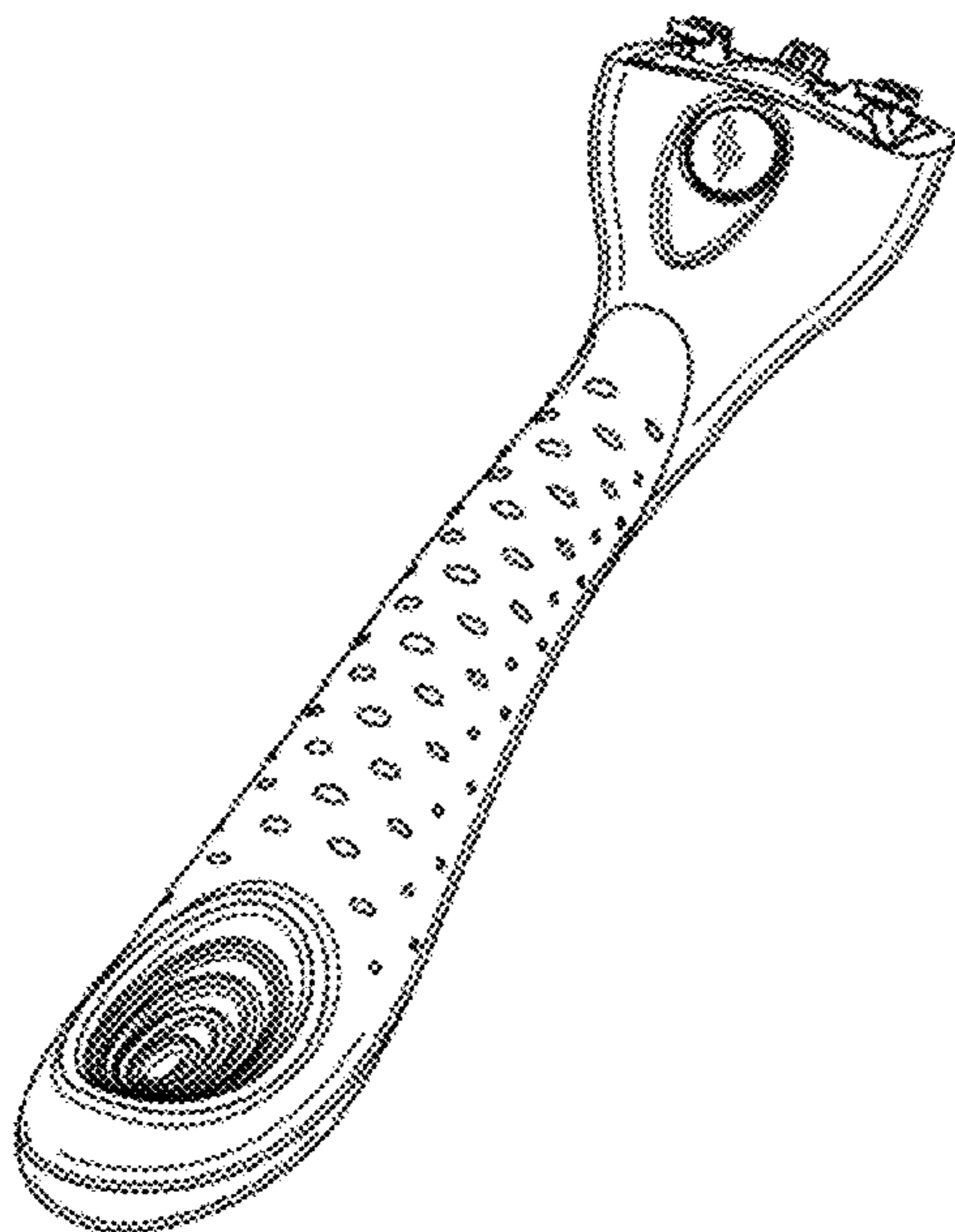

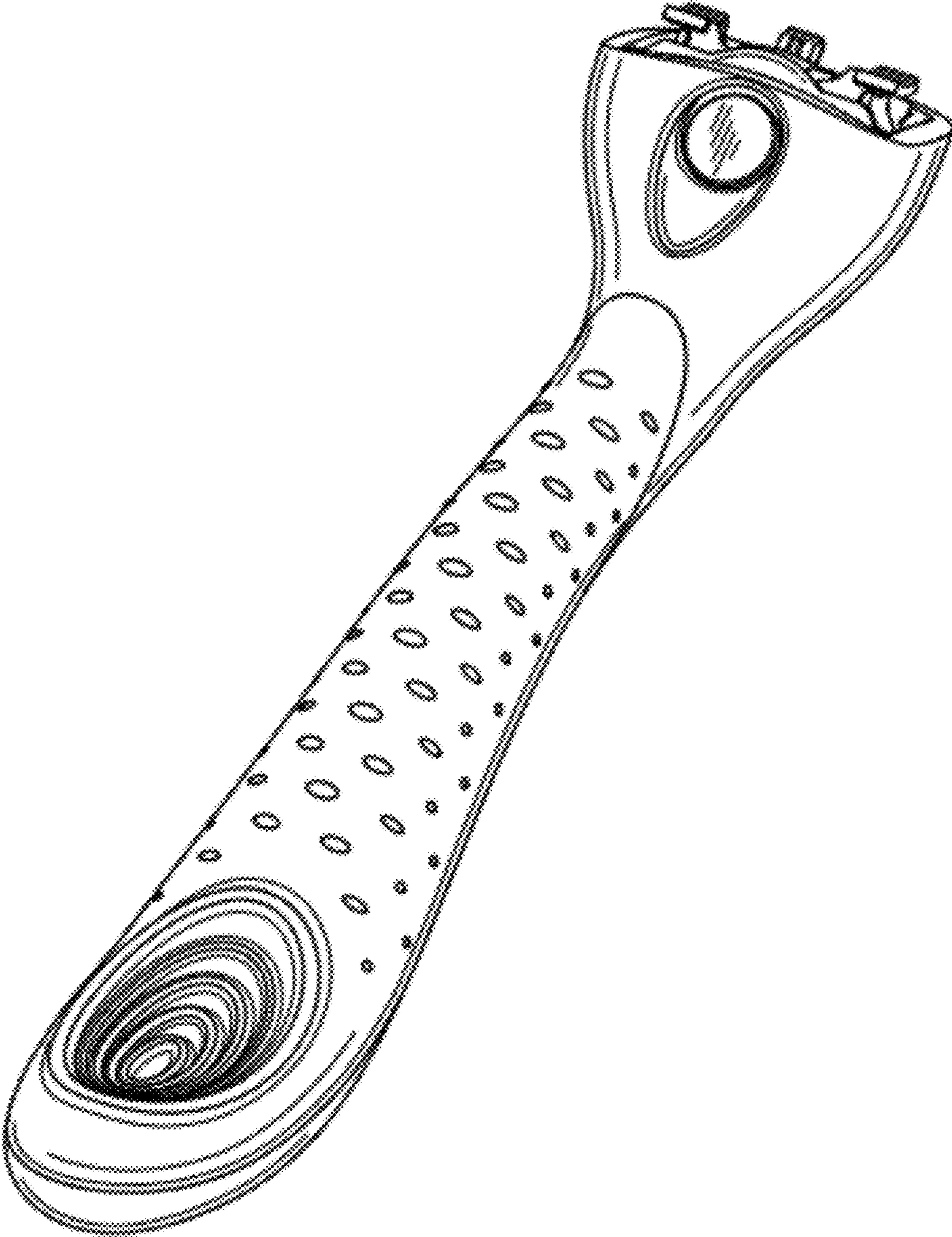

FIG. 1

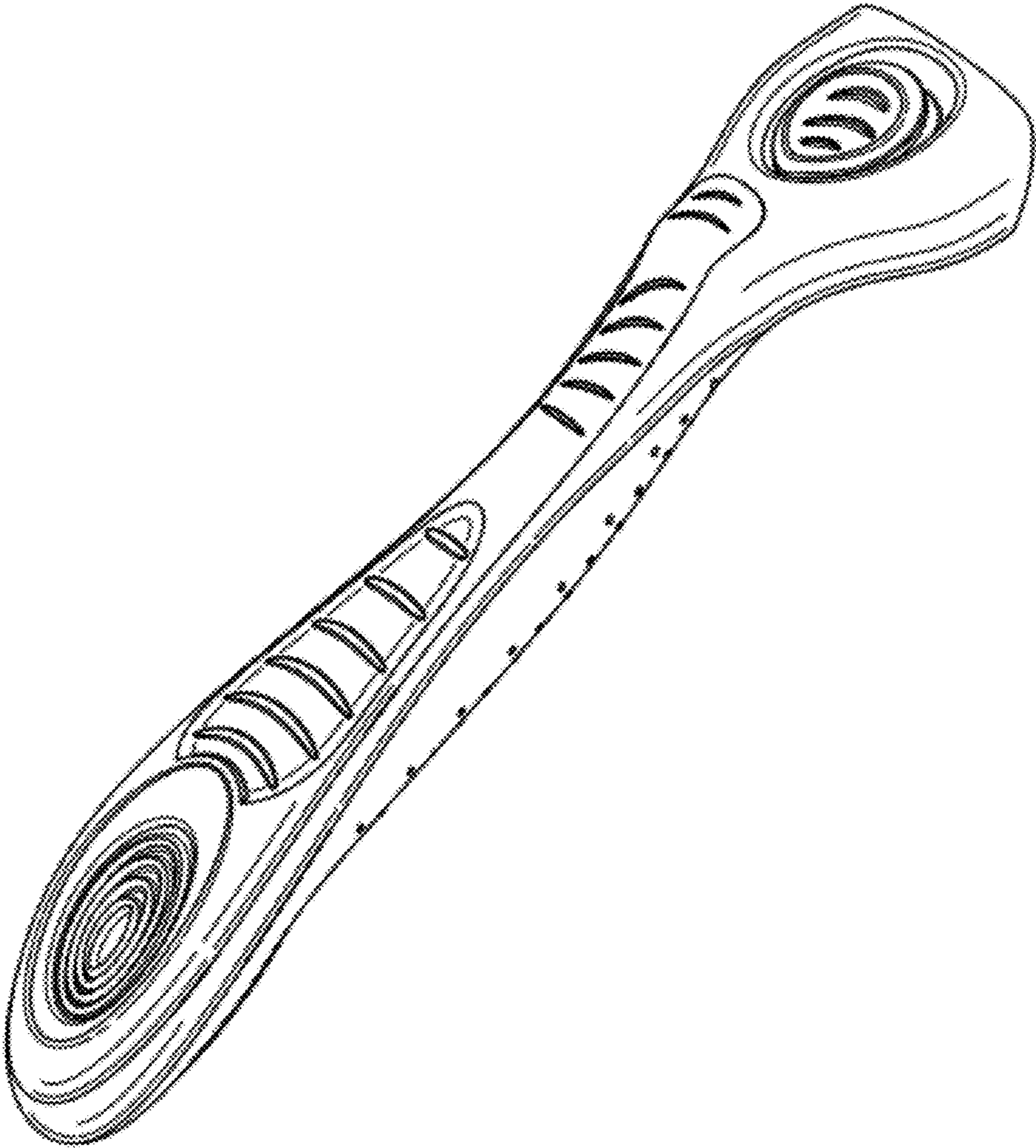

FIG. 2

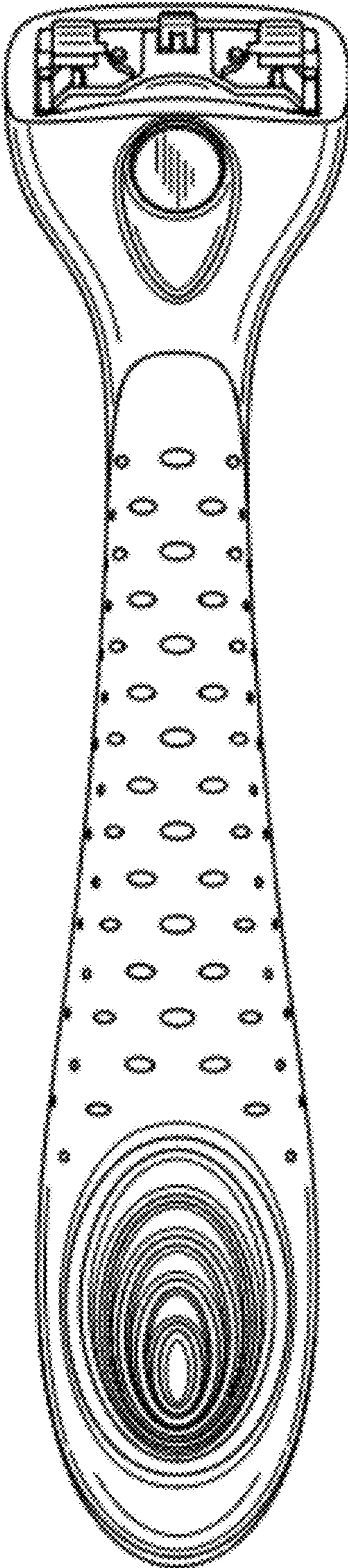

FIG. 3

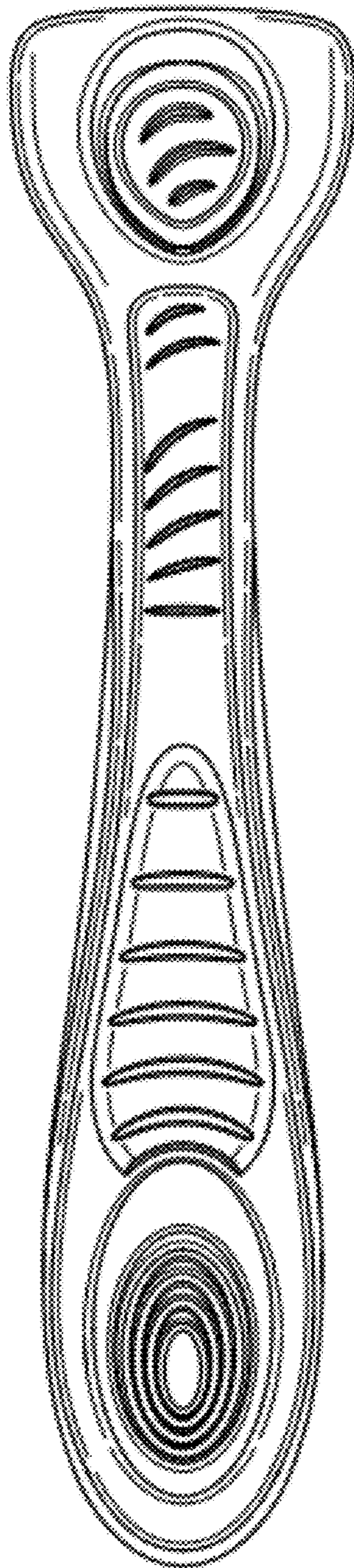

FIG. 4

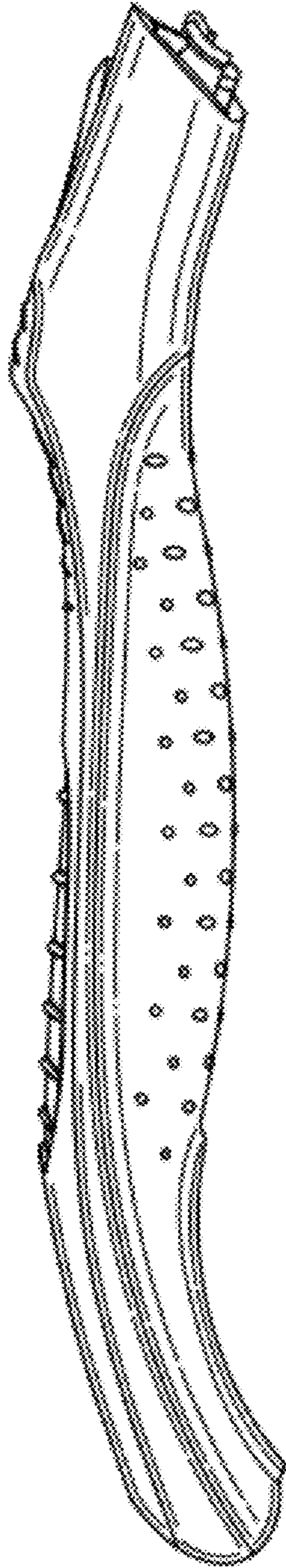

FIG. 5

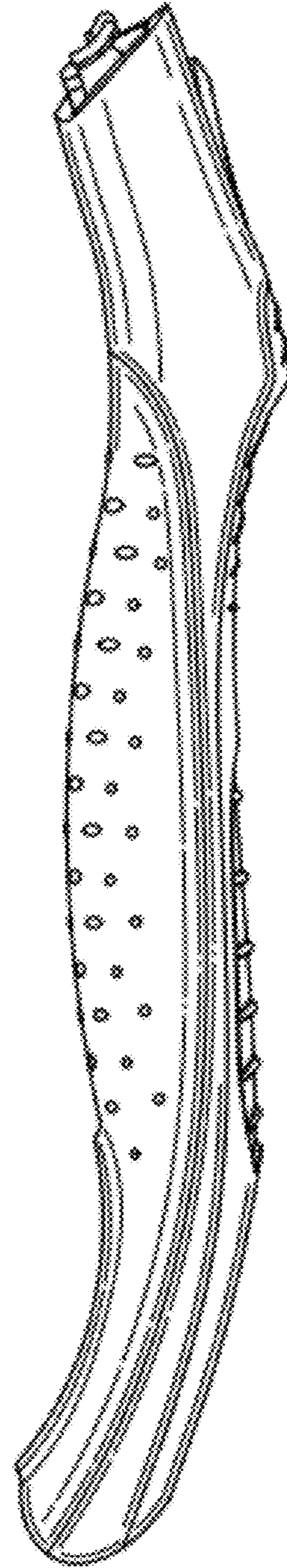

FIG. 6

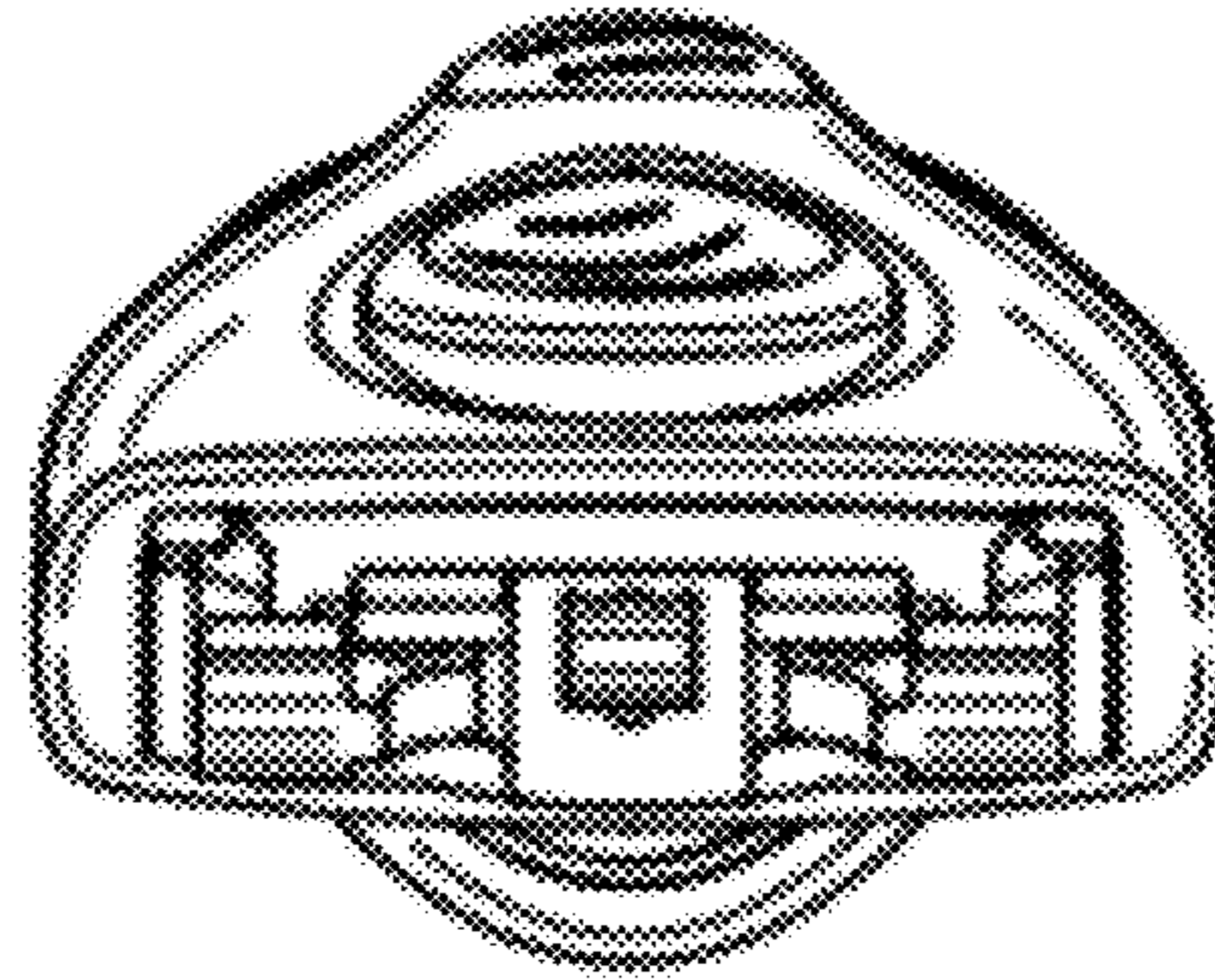

FIG. 7

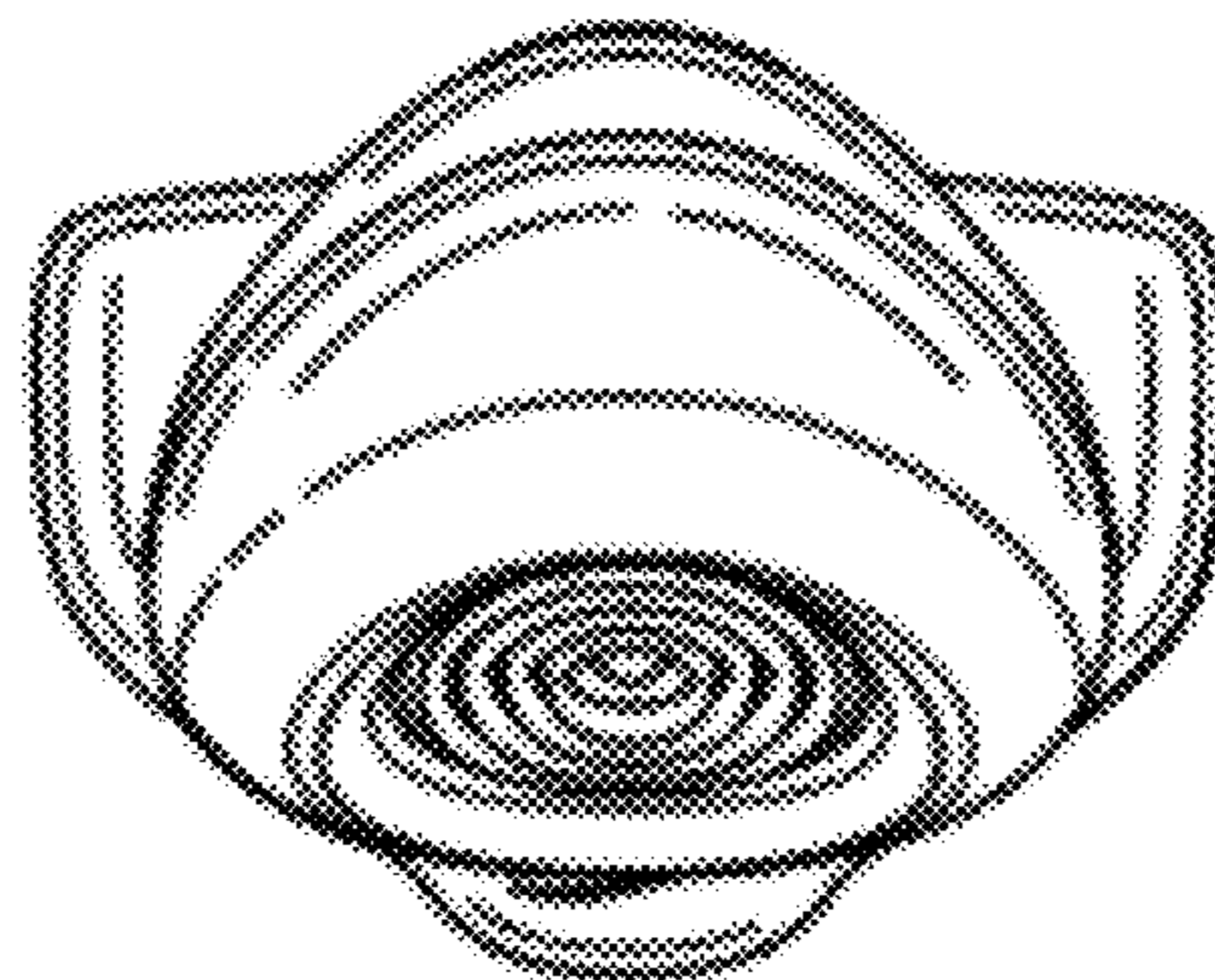

FIG. 8