



US00D674515S

(12) **United States Design Patent**
Jenkins

(10) **Patent No.:** **US D674,515 S**
(45) **Date of Patent:** **** Jan. 15, 2013**

- (54) **PORTION OF A SHINGLE**
- (75) Inventor: **Robert L. Jenkins**, HoneyBrook, PA
(US)
- (73) Assignee: **CertainTeed Corporation**, Valley Forge,
PA (US)
- (**) Term: **14 Years**
- (21) Appl. No.: **29/425,442**
- (22) Filed: **Jun. 22, 2012**

D379,672 S * 6/1997 Lamb et al. D25/142
 D388,195 S 12/1997 Hannah et al.
 D406,361 S * 3/1999 Bondoc et al. D25/143
 5,950,387 A 9/1999 Stahl et al.
 D435,671 S * 12/2000 Phillips D25/139
 6,199,338 B1 3/2001 Hudson, Jr. et al.

(Continued)

OTHER PUBLICATIONS

HammerZone.com Better Living Through Handy man-ly-ness. Re-Roofing Part 3: Installing Asphalt Roof Shingles. 8 pages.

(Continued)

Related U.S. Application Data

- (63) Continuation of application No. 29/393,677, filed on
Jun. 8, 2011.
- (51) **LOC (9) Cl.** **25-01**
- (52) **U.S. Cl.** **D25/139**
- (58) **Field of Classification Search** D25/139,
D25/140, 141, 143, 144; 52/519, 518, 523,
52/524, 526, 535, 554, 555, 556, 560, 557,
52/558, 311.1, 311.2, 314
See application file for complete search history.

Primary Examiner — Doris Clark

(74) *Attorney, Agent, or Firm* — Paul & Paul

(57) **CLAIM**

The ornamental design for a portion of a shingle, as shown and described.

DESCRIPTION

FIG. 1 is a front view of a portion of a shingle of my design. The rear view of the portion of the shingle is plain and unornamented.

FIG. 2 is a bottom edge view of the portion of the shingle of FIG. 1.

FIG. 3 is a right side edge view of the portion of the shingle of FIG. 1. The left side edge view is a mirror image thereof.

FIG. 4 is a front view of another embodiment of the portion of a shingle of my design. The rear view of the portion of the shingle is plain and unornamented.

FIG. 5 is a bottom edge view of the portion of the shingle of FIG. 4; and,

FIG. 6 is a right side edge view of the portion of the shingle of FIG. 4. The left side edge view is a mirror image thereof.

The broken lines are for illustrative purposes only and form no part of the claimed design.

1 Claim, 2 Drawing Sheets

(56) **References Cited**

U.S. PATENT DOCUMENTS

1,150,298	A *	8/1915	Overbury	52/559
3,921,358	A *	11/1975	Bettoli	52/314
4,637,191	A	1/1987	Smith		
D309,027	S	7/1990	Noone et al.		
D313,278	S	12/1990	Noone		
D313,658	S	1/1991	Noone		
4,992,315	A	2/1991	Zickell et al.		
5,239,802	A	8/1993	Robinson		
D340,294	S	10/1993	Hannah et al.		
D350,615	S	9/1994	Klein et al.		
D369,421	S *	4/1996	Kiik et al.	D25/139
D375,563	S	11/1996	Hannah et al.		
D376,660	S	12/1996	Hannah et al.		

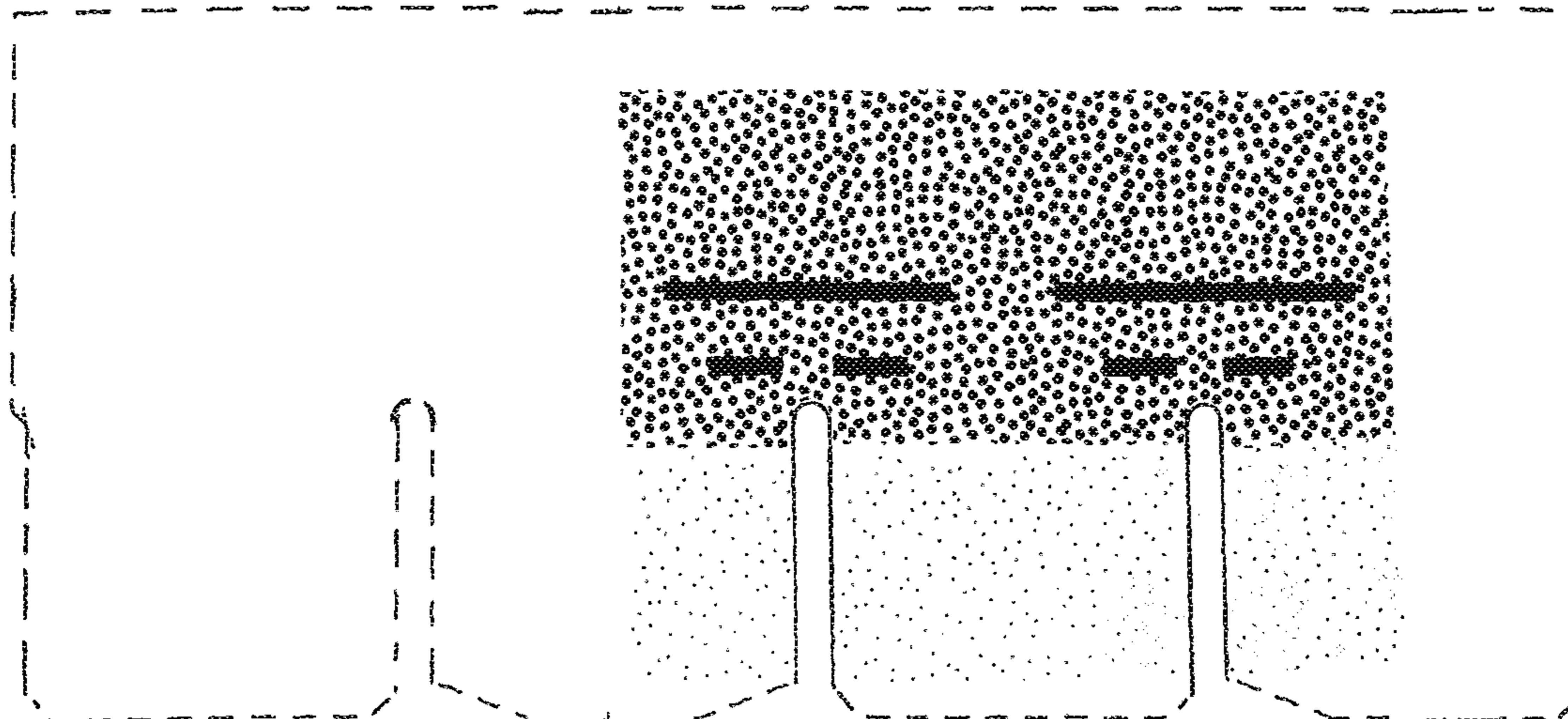

US D674,515 S

Page 2

U.S. PATENT DOCUMENTS

6,205,734 B1 3/2001 Kalkanoglu
6,467,235 B2 10/2002 Kalkanoglu et al.
6,523,316 B2 2/2003 Stahl et al.
6,874,289 B2 4/2005 Koch et al.
6,920,730 B2 7/2005 Becker et al.

OTHER PUBLICATIONS

Owens Corning Roofing: Starter Strip Shingle. 1 page.
Applying Roofing Shingles. DoItYourself.com. 4 pages.
Lowes.com How-To-Library. Applying Asphalt Shingles. Skill
Level: Advanced. 4 pages.

* cited by examiner

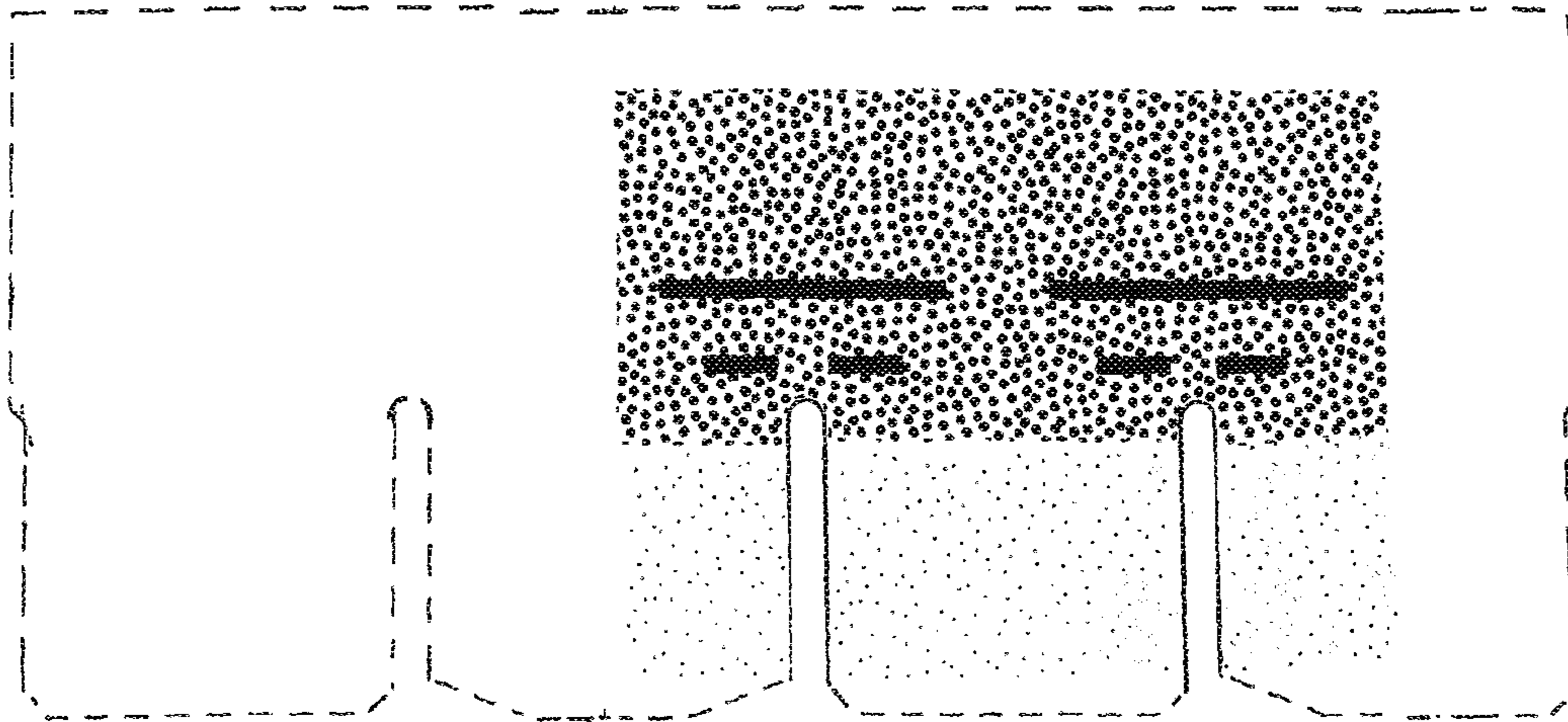

Fig. 1

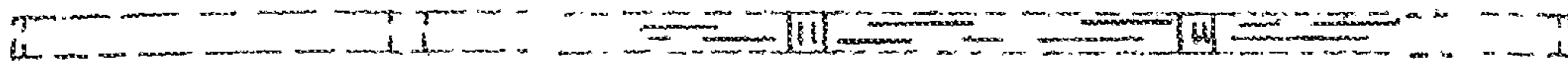

Fig. 2

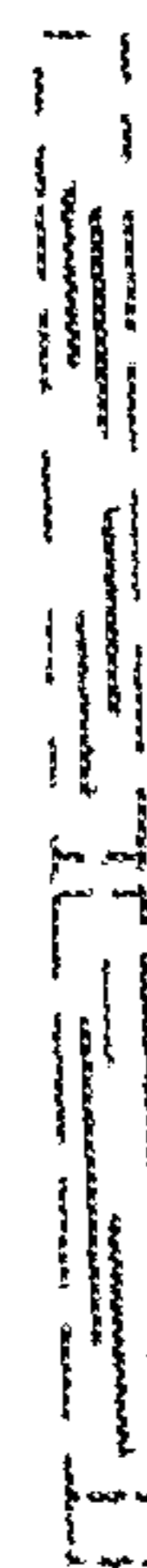

Fig. 3

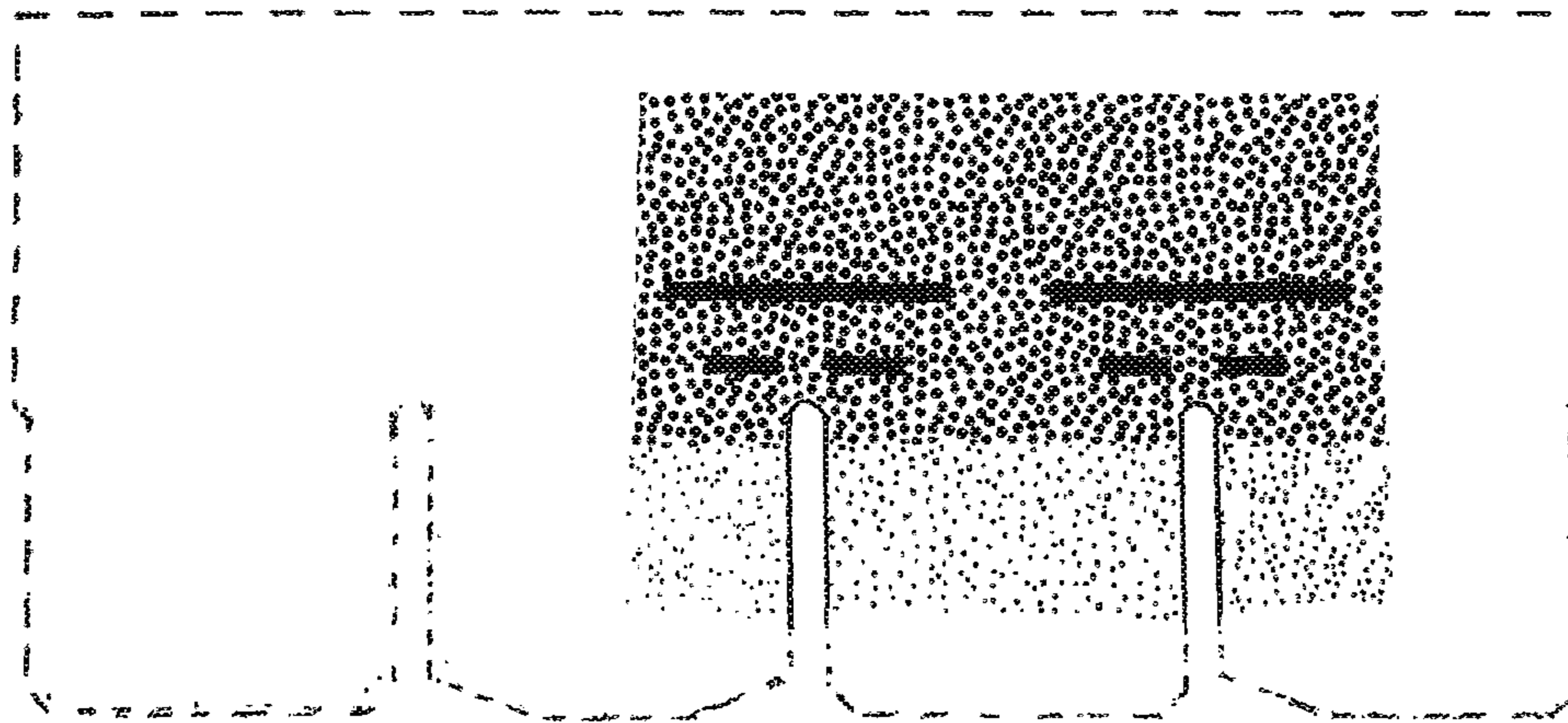

Fig. 4

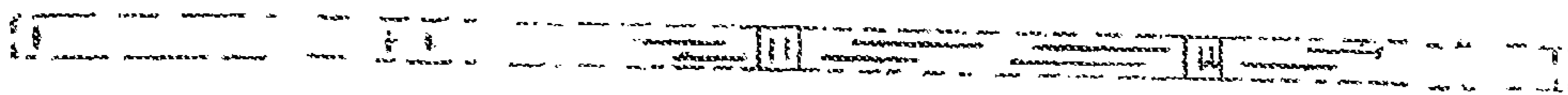

Fig. 5



Fig. 6