



US00D674294S

(12) **United States Design Patent**  
**Vaptzarof**

(10) **Patent No.:** **US D674,294 S**

(45) **Date of Patent:** **\*\* Jan. 15, 2013**

(54) **WATCH**

(75) Inventor: **Philippe Vaptzarof, L'Abbaye (CH)**

(73) Assignee: **HUBLLOT SA, Geneve, Geneva (CH)**

(\*\*) Term: **14 Years**

(21) Appl. No.: **29/425,354**

(22) Filed: **Jun. 21, 2012**

(30) **Foreign Application Priority Data**

Dec. 22, 2011 (WO) ..... DM/077 452

(51) **LOC (9) Cl.** ..... **10-02**

(52) **U.S. Cl.** ..... **D10/38**

(58) **Field of Classification Search** ..... D10/30-39,  
D10/122-132; 368/276, 281, 282, 223, 228,  
368/232, 294, 295

See application file for complete search history.

(56) **References Cited**

**U.S. PATENT DOCUMENTS**

D315,104 S *	3/1991	Sugano	.....	D10/30
D323,623 S *	2/1992	Wakamatsu	.....	D10/38
D327,656 S *	7/1992	Sugita et al.	.....	D10/38
D331,707 S *	12/1992	Iwata	.....	D10/39
D346,974 S *	5/1994	Houlihan	.....	D10/38

D377,315 S *	1/1997	Moriai et al.	.....	D10/38
D401,163 S *	11/1998	Buchser	.....	D10/32
D542,166 S *	5/2007	Yamamoto et al.	.....	D10/123
D626,024 S *	10/2010	Galli	.....	D10/126
D640,146 S *	6/2011	Tedeschi	.....	D10/39
D642,075 S *	7/2011	Crocco	.....	D10/39
D649,481 S *	11/2011	Crocco	.....	D10/39
D653,565 S *	2/2012	Hegi	.....	D10/38
D658,511 S *	5/2012	Wai Kei	.....	D10/32

\* cited by examiner

*Primary Examiner* — Lucy Lieberman

(74) *Attorney, Agent, or Firm* — Sughrue Mion, PLLC

(57) **CLAIM**

The ornamental design for a watch, as shown and described.

**DESCRIPTION**

FIG. 1 is a perspective view of the front and right side of a watch showing my new design;

FIG. 2 is a front elevational view thereof;

FIG. 3 is a rear elevational view thereof;

FIG. 4 is a left side elevational view thereof;

FIG. 5 is a right side elevational view thereof;

FIG. 6 is a top plan view thereof; and,

FIG. 7 is a bottom plan view thereof.

**1 Claim, 5 Drawing Sheets**

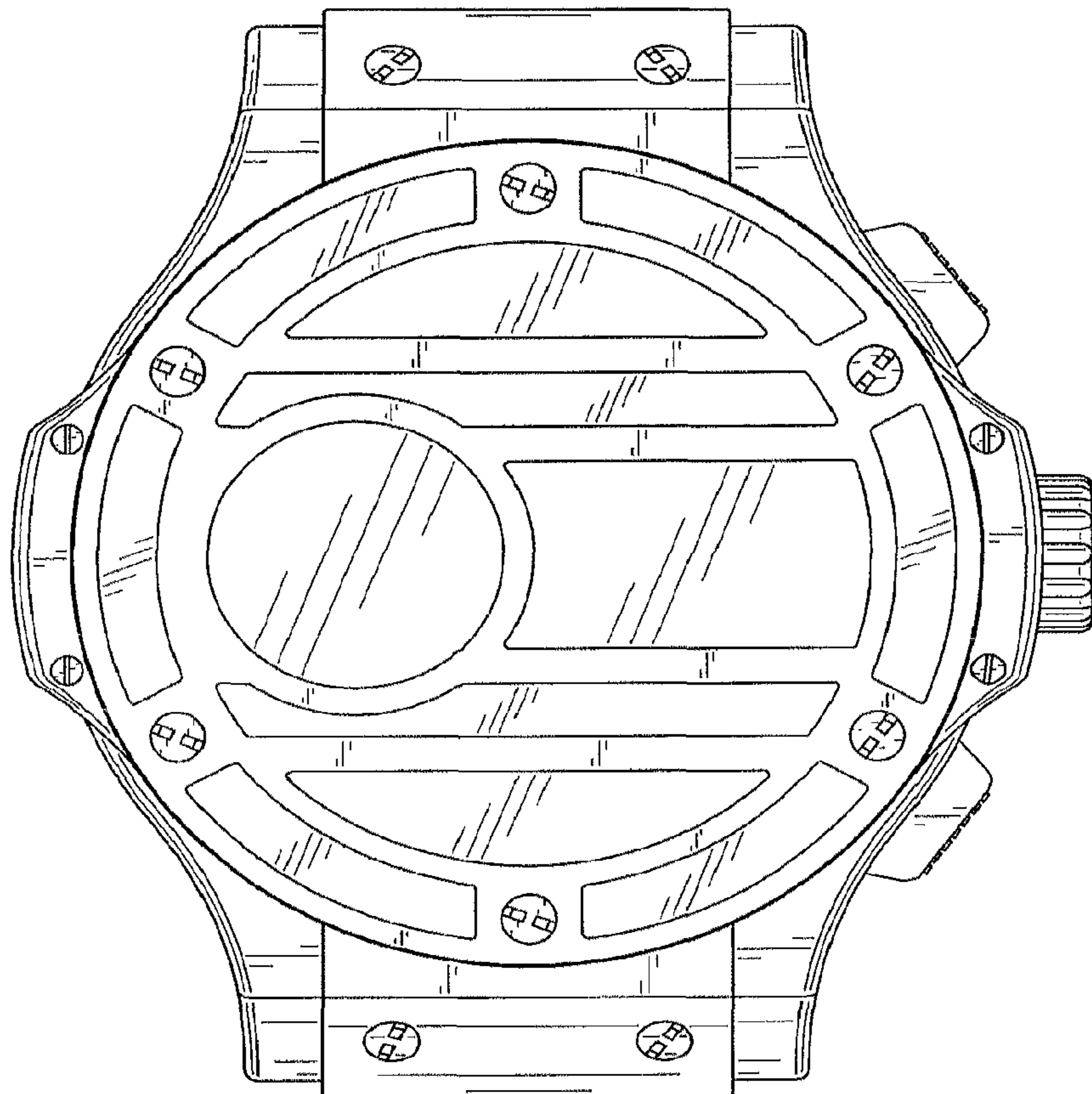

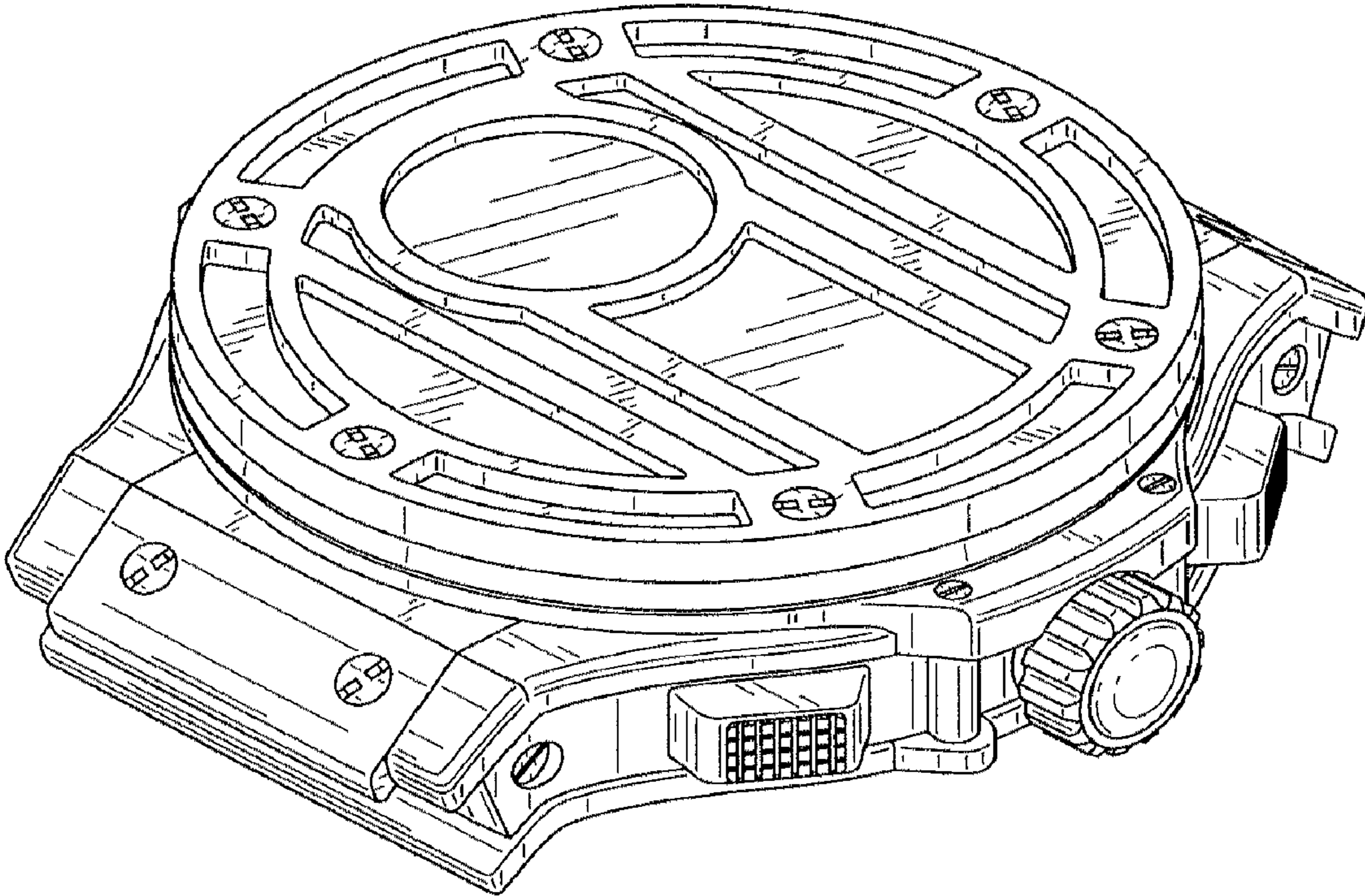

FIG. 1

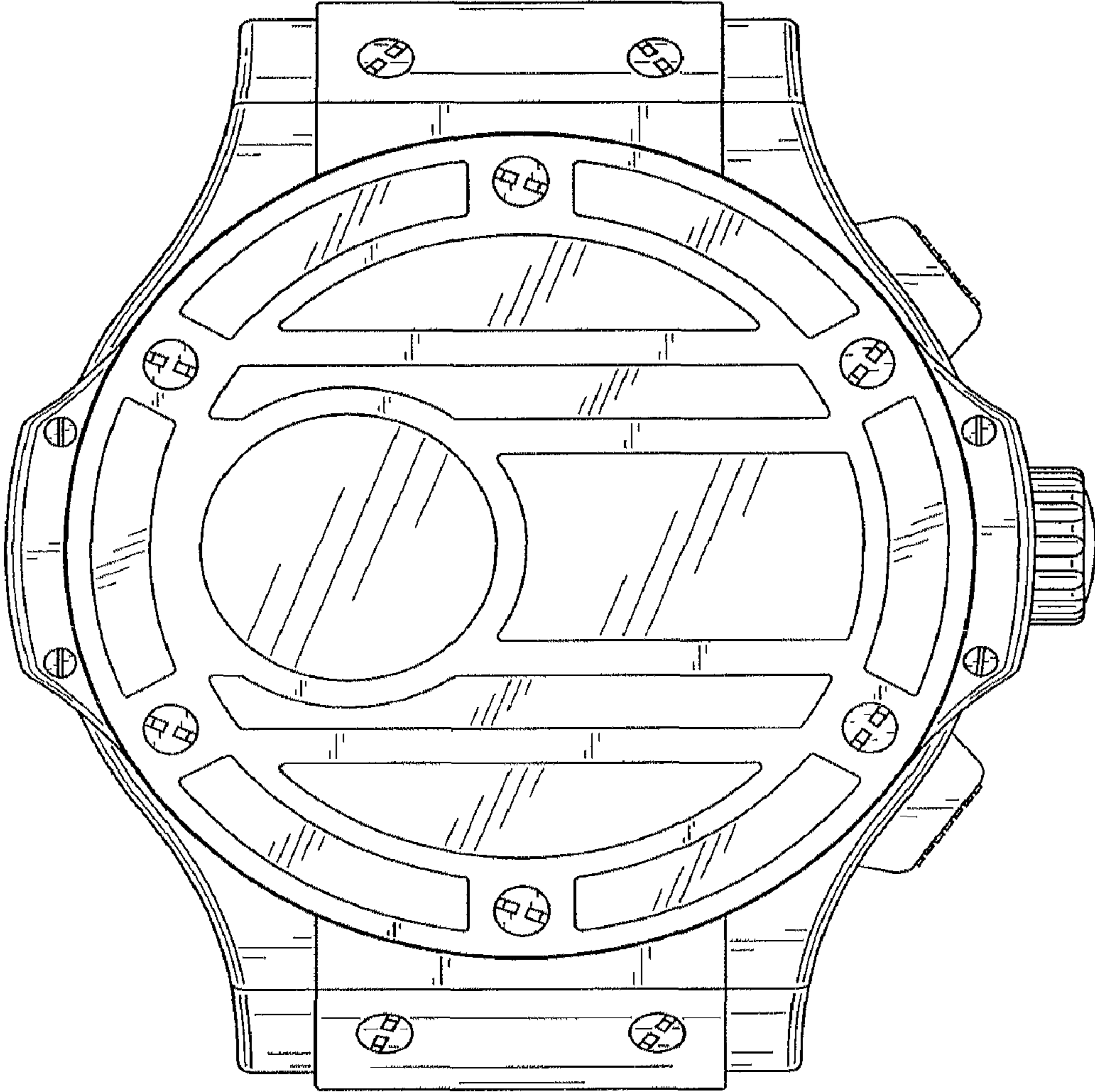

FIG. 2

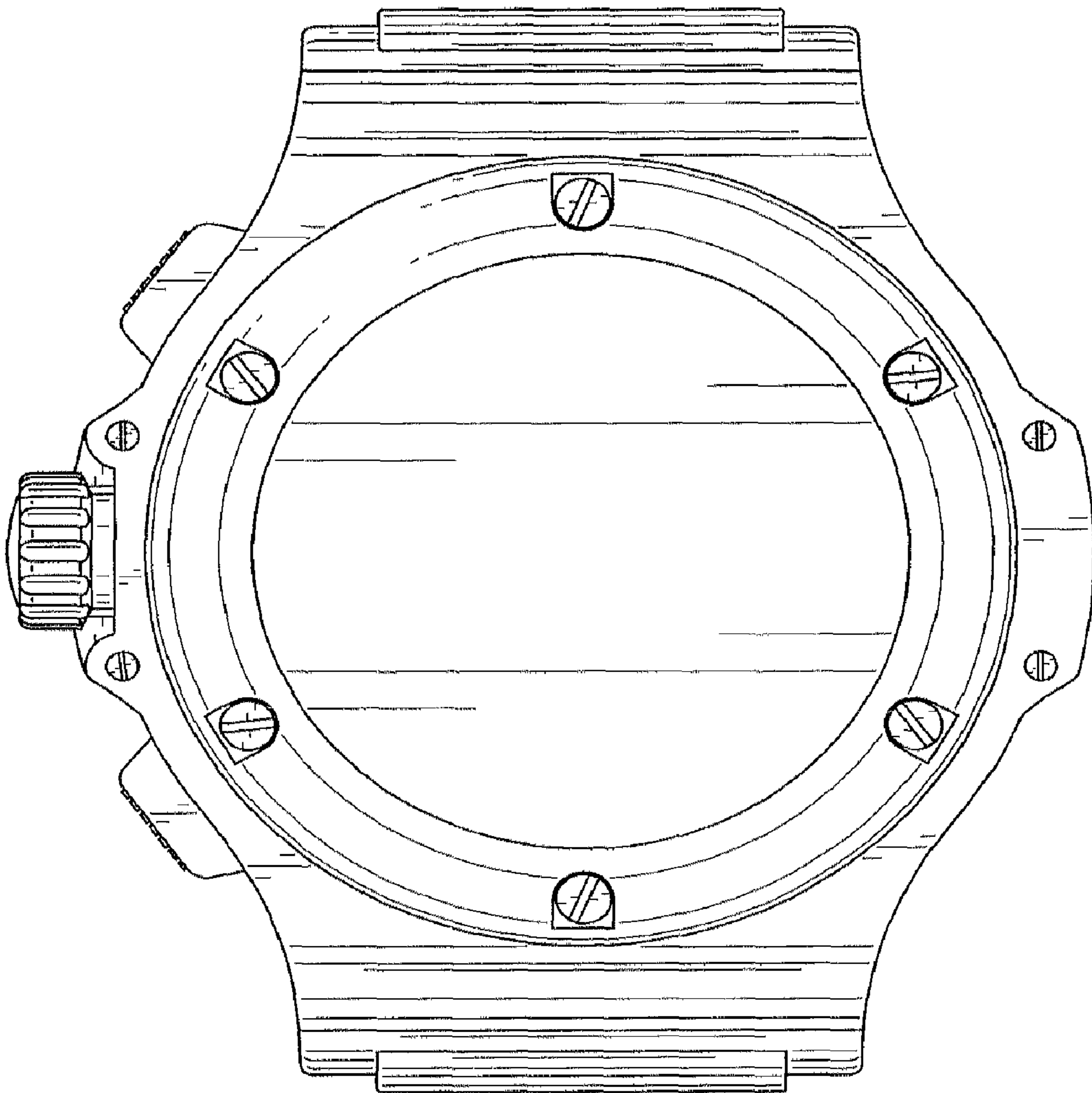

FIG. 3

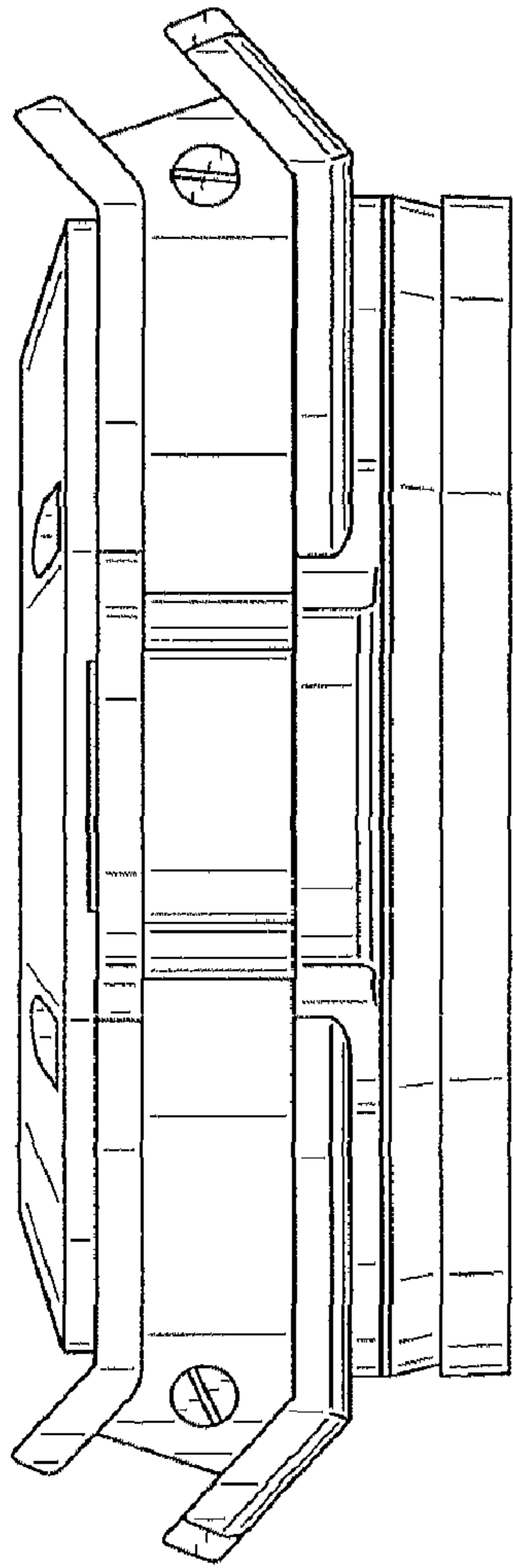

FIG. 4

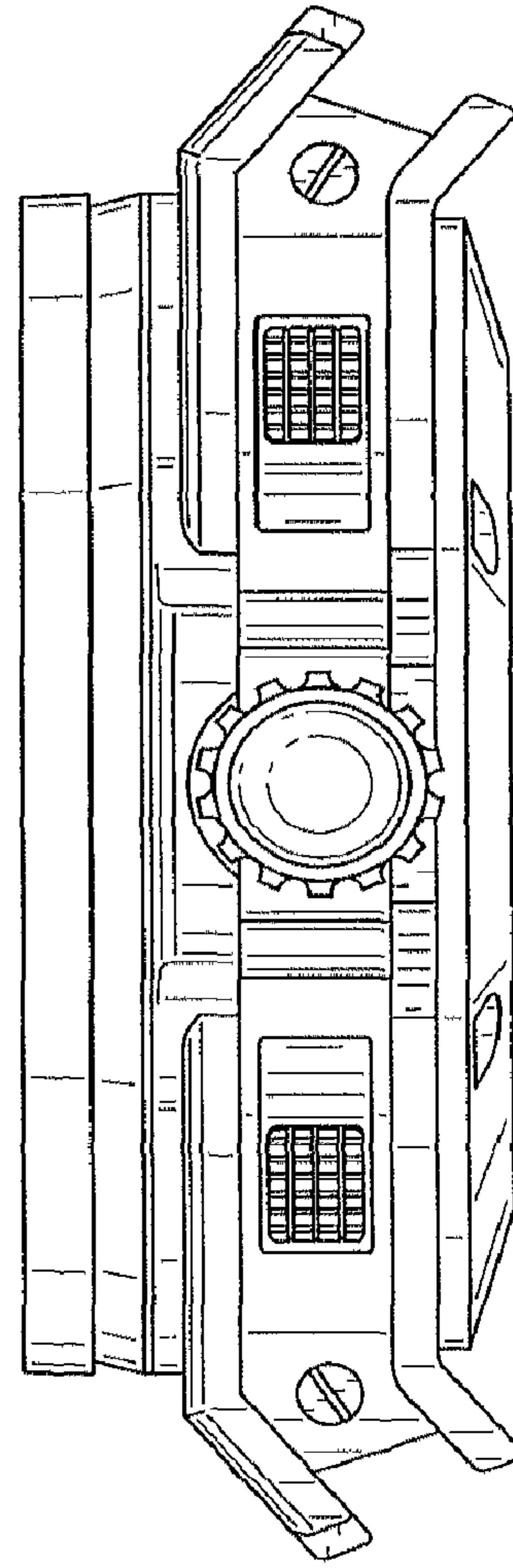

FIG. 5

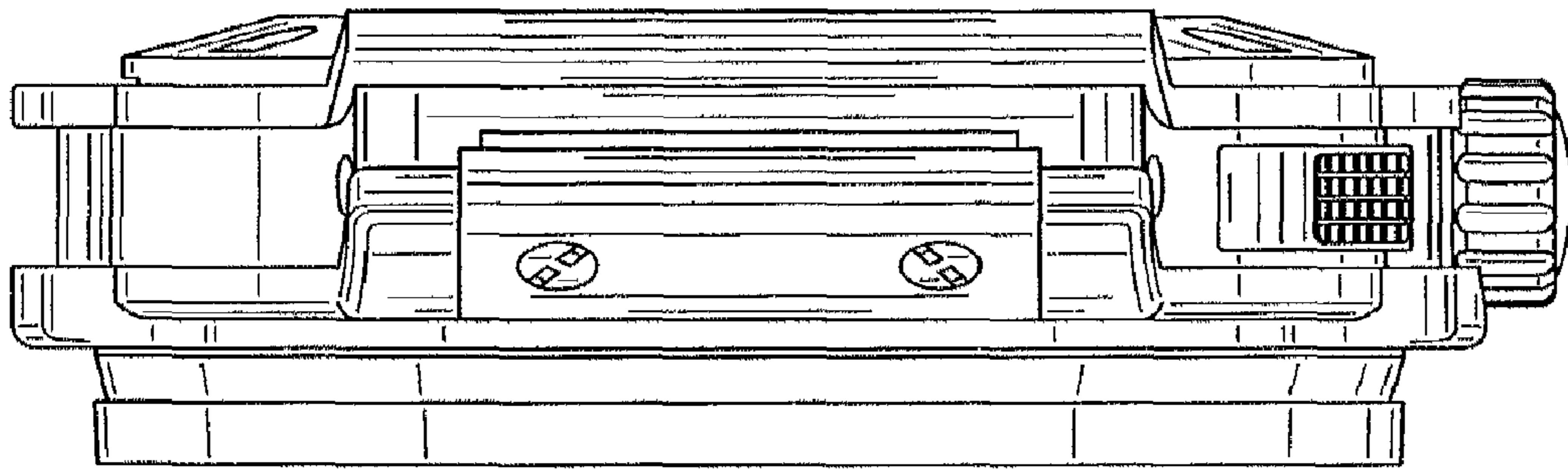

FIG. 6

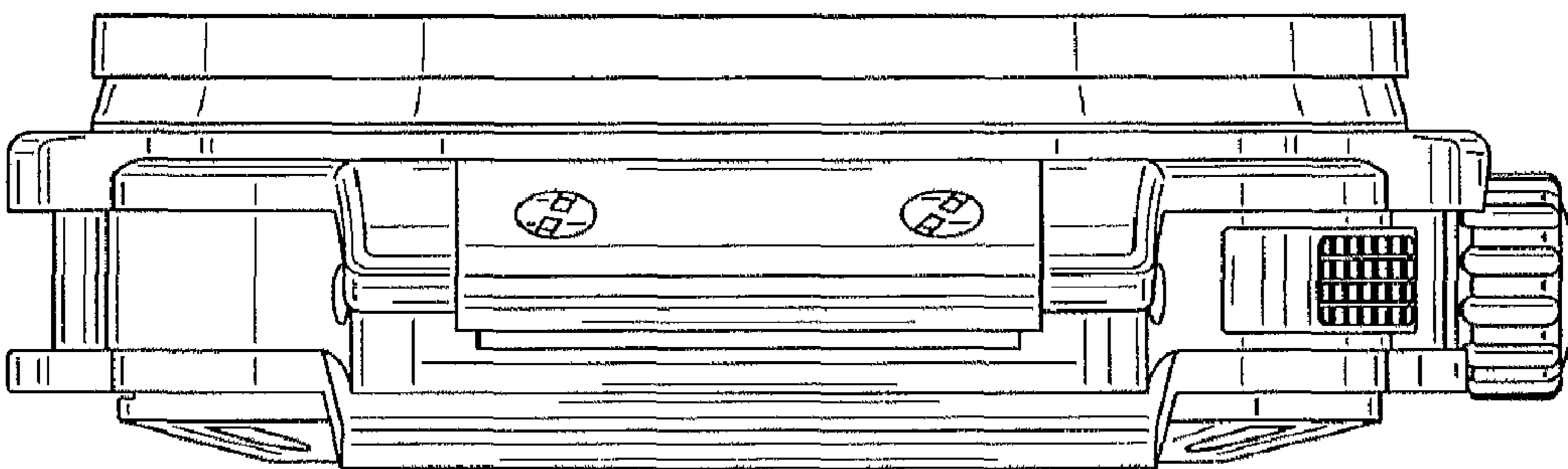

FIG. 7