



US00D674278S

(12) **United States Design Patent**
Frederiksen

(10) **Patent No.:** **US D674,278 S**

(45) **Date of Patent:** **** Jan. 15, 2013**

(54) **WATER BOTTLE GRIP**

(76) Inventor: **Benny G. Frederiksen**, Sunset Beach,
CA (US)

(**) Term: **14 Years**

(21) Appl. No.: **29/398,816**

(22) Filed: **Aug. 4, 2011**

(51) **LOC (9) Cl.** **09-07**

(52) **U.S. Cl.** **D9/455**

(58) **Field of Classification Search** D9/415,
D9/434, 443, 455, 624, 732; 248/311.2;
D7/317, 319, 387, 392.1, 396.2, 536, 619.1;
D20/18, 28; 40/310, 324; 294/27.1, 312.2;
222/1; 220/710.5, 737, 742, 759
See application file for complete search history.

(56) **References Cited**

U.S. PATENT DOCUMENTS

4,773,549	A	9/1988	Avraham	
4,821,372	A	4/1989	Casiello	
4,955,572	A	9/1990	Simmons	
6,352,235	B2	3/2002	Cizek	
D460,669	S	7/2002	Cizek	
7,207,538	B2 *	4/2007	Kent-Fawkes 248/311.2

D593,859	S *	6/2009	Barnum	D9/455
D607,327	S *	1/2010	Harlan	D9/455
D634,634	S *	3/2011	Jones	D9/455
D643,289	S *	8/2011	Harlan	D9/455

* cited by examiner

Primary Examiner — Robert M Spear

Assistant Examiner — Barbara B Lohr

(74) *Attorney, Agent, or Firm* — Sinorica, LLC

(57) **CLAIM**

The ornamental design for a water bottle grip, as shown and described.

DESCRIPTION

FIG. 1 is a perspective view of a water bottle grip;
FIG. 2 is a front elevational view thereof;
FIG. 3 is a rear elevational view thereof;
FIG. 4 is a right-side elevational view thereof;
FIG. 5 is a left-side elevational view thereof;
FIG. 6 is a bottom plan view thereof;
FIG. 7 is a top plan view thereof; and,
FIG. 8 is a front view thereof attached to a water bottle.
The broken line showing of a water bottle in FIG. 8 is for the purpose of illustrating environmental structure and forms no part of the claimed design.

1 Claim, 6 Drawing Sheets

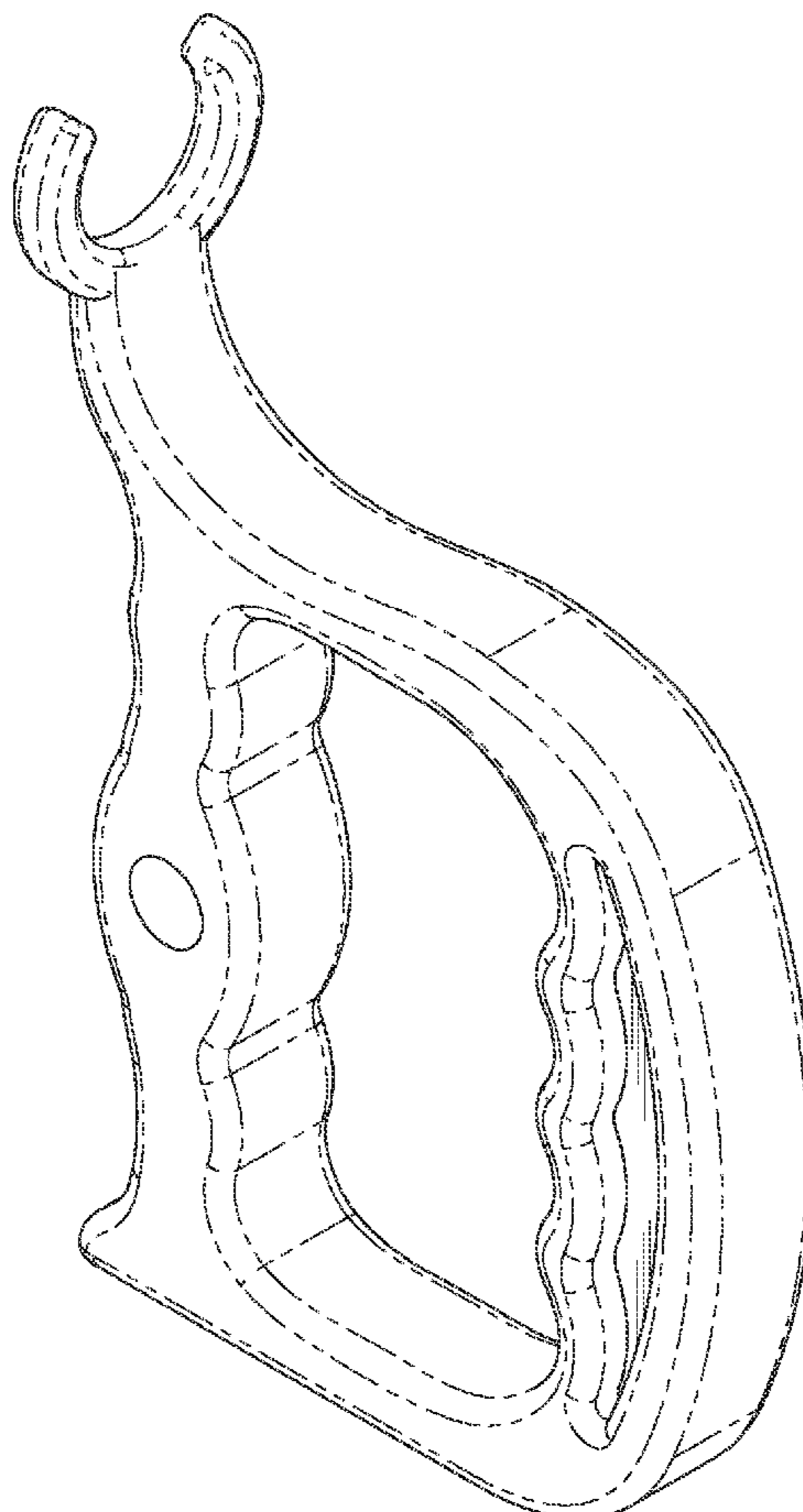

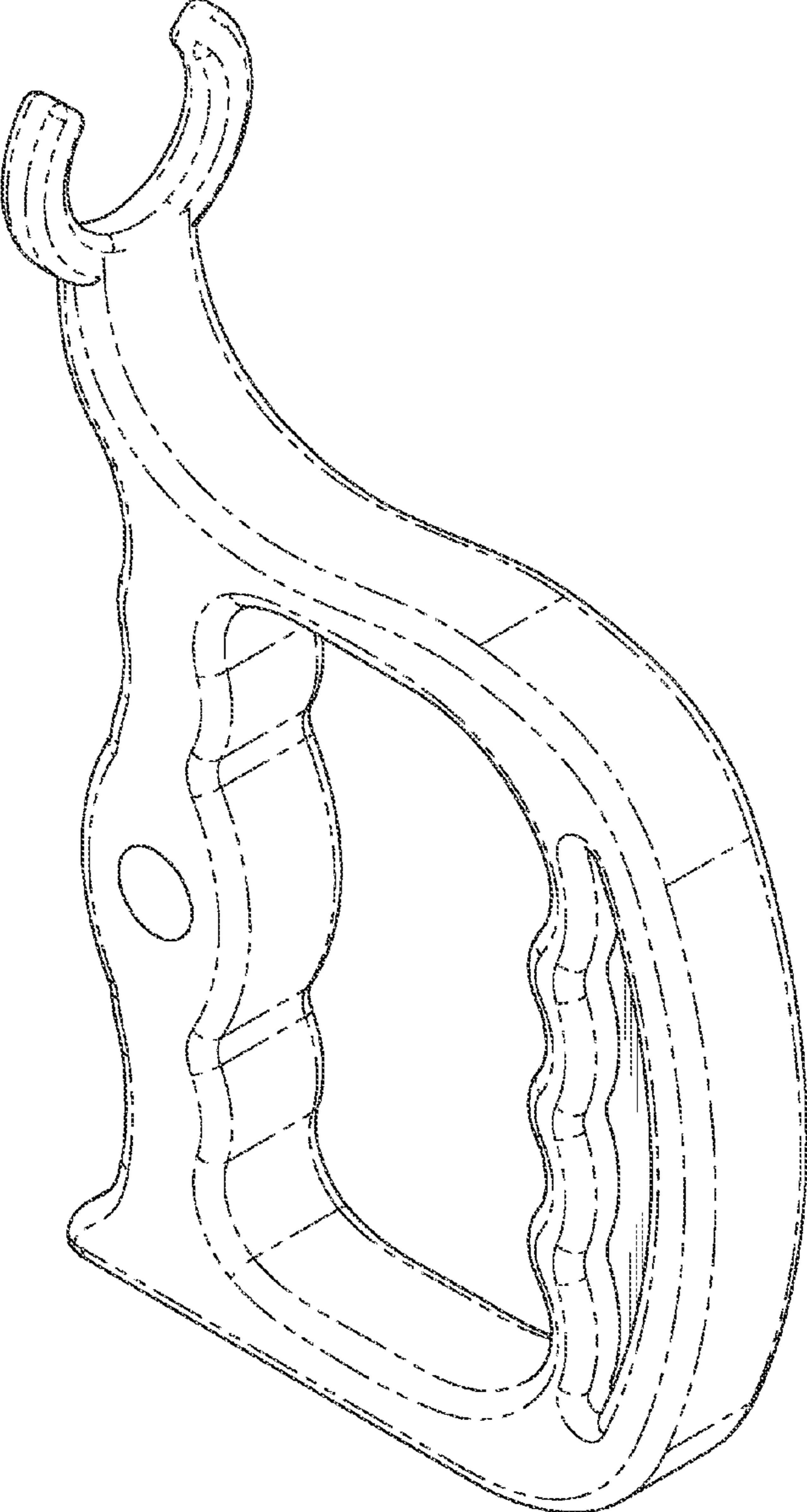

FIG. 1

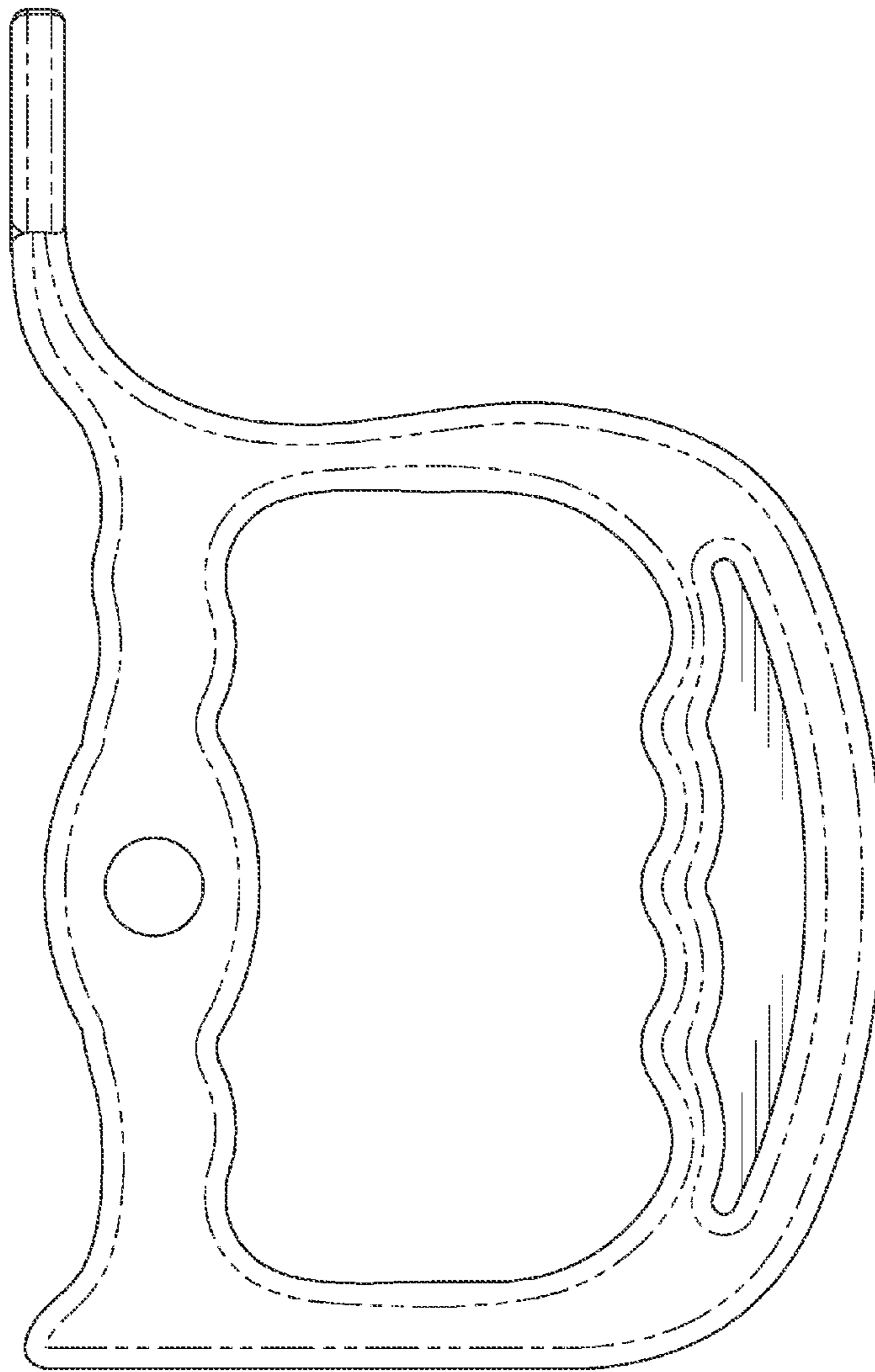

FIG. 2

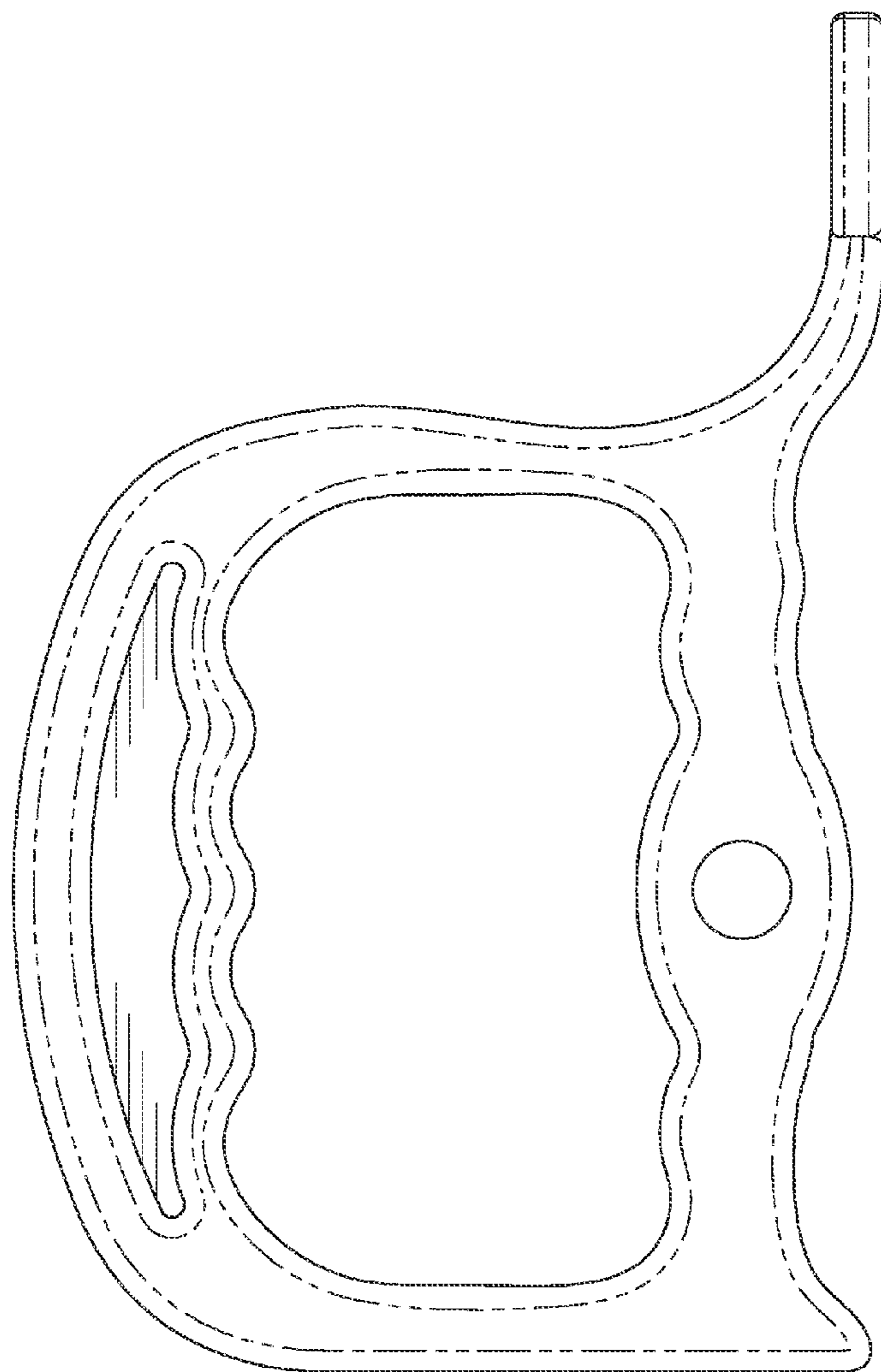

FIG. 3

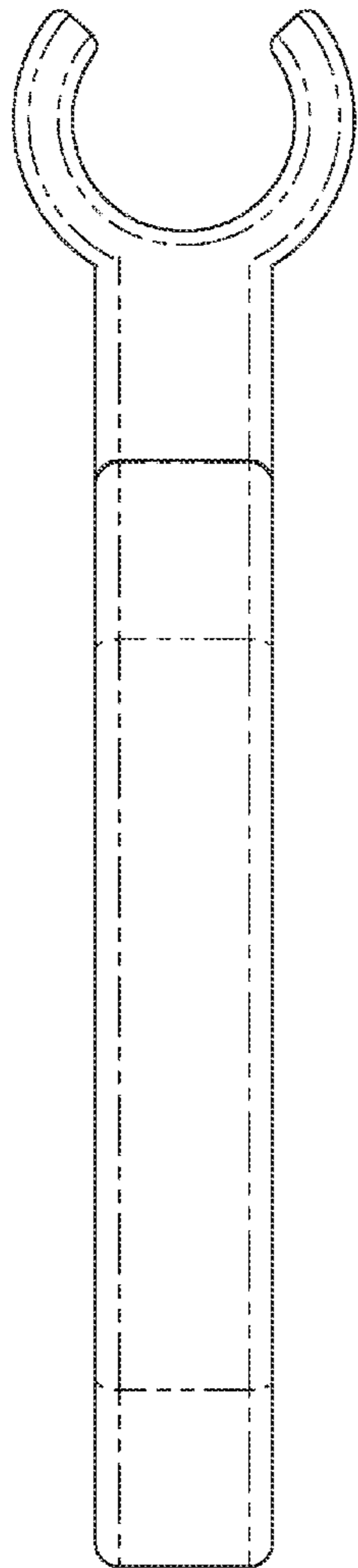

FIG. 4

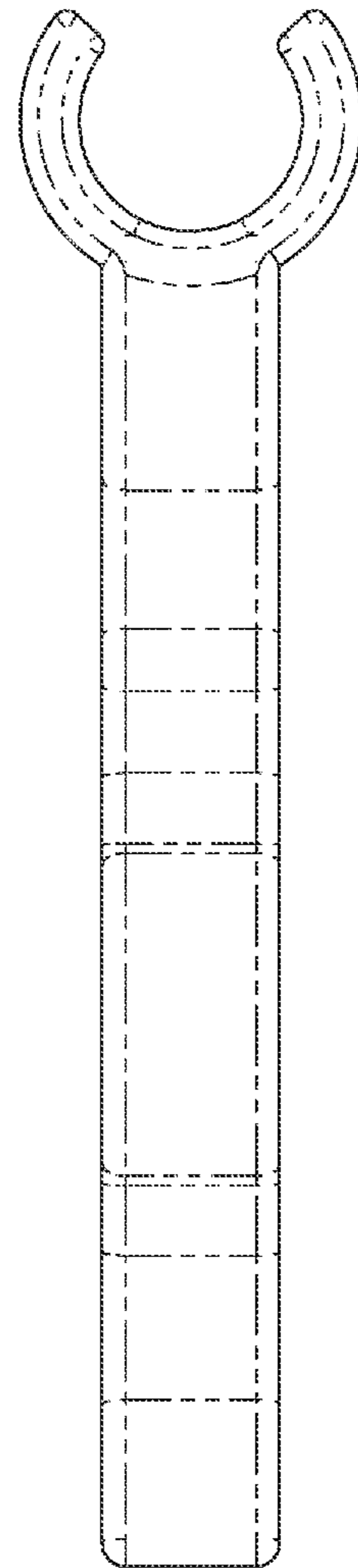

FIG. 5

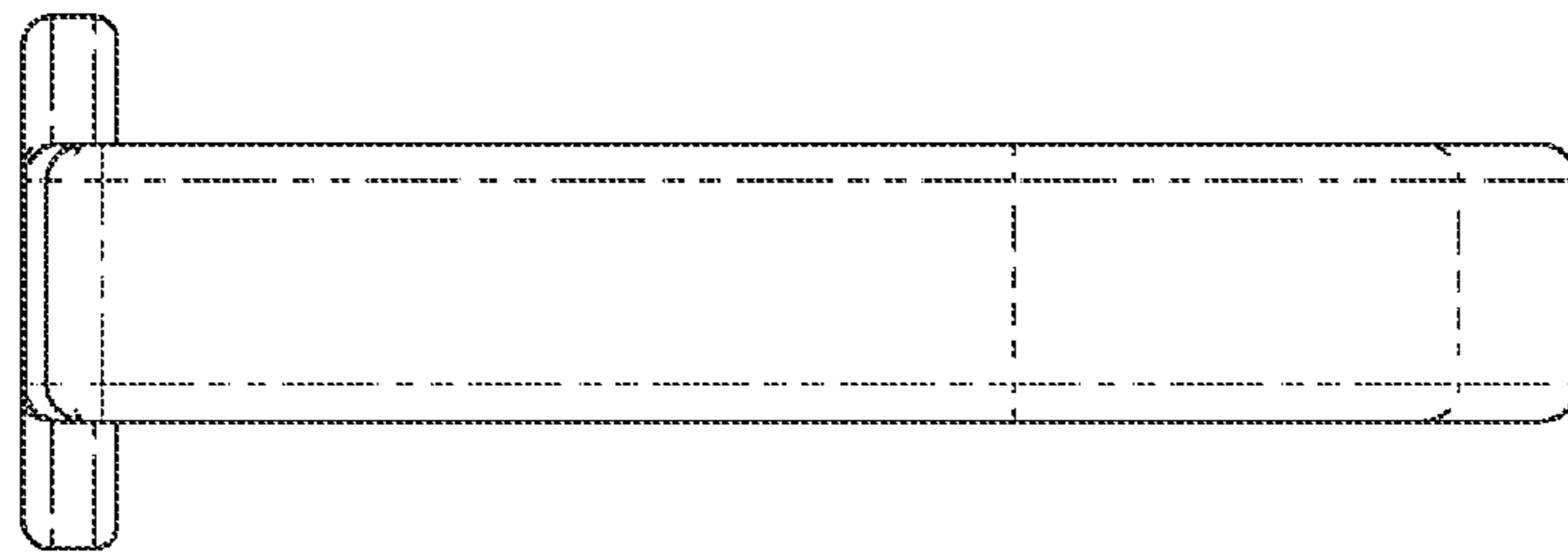

FIG. 6

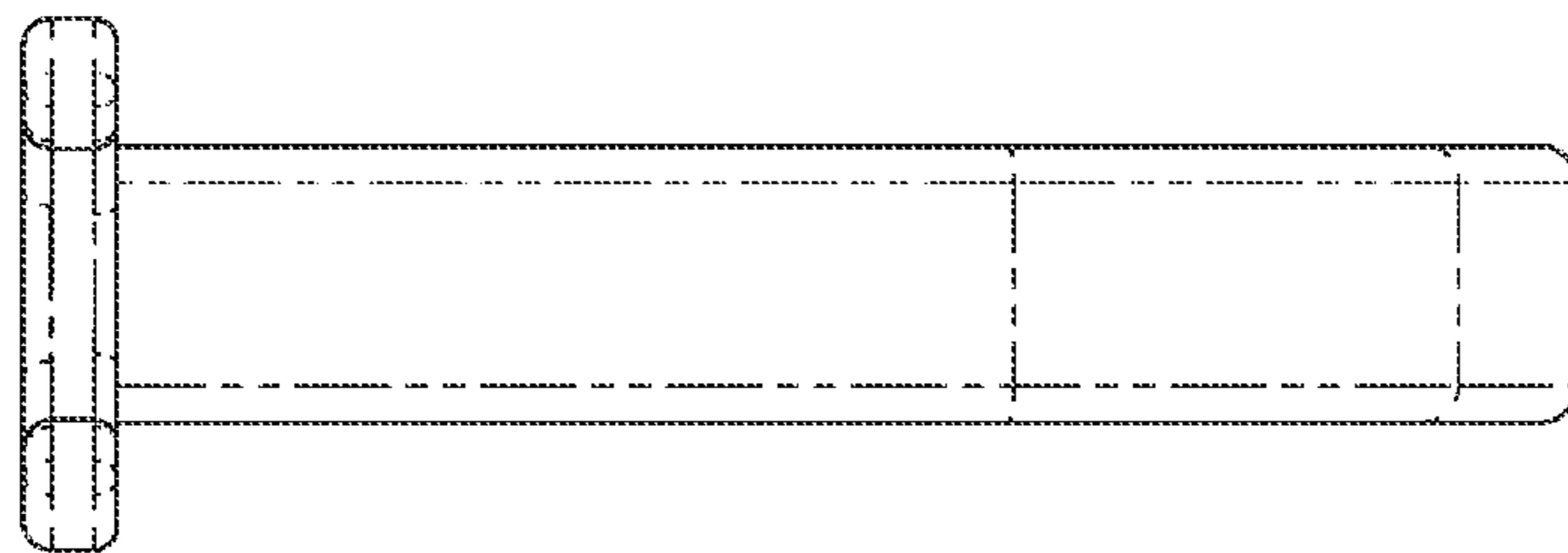

FIG. 7

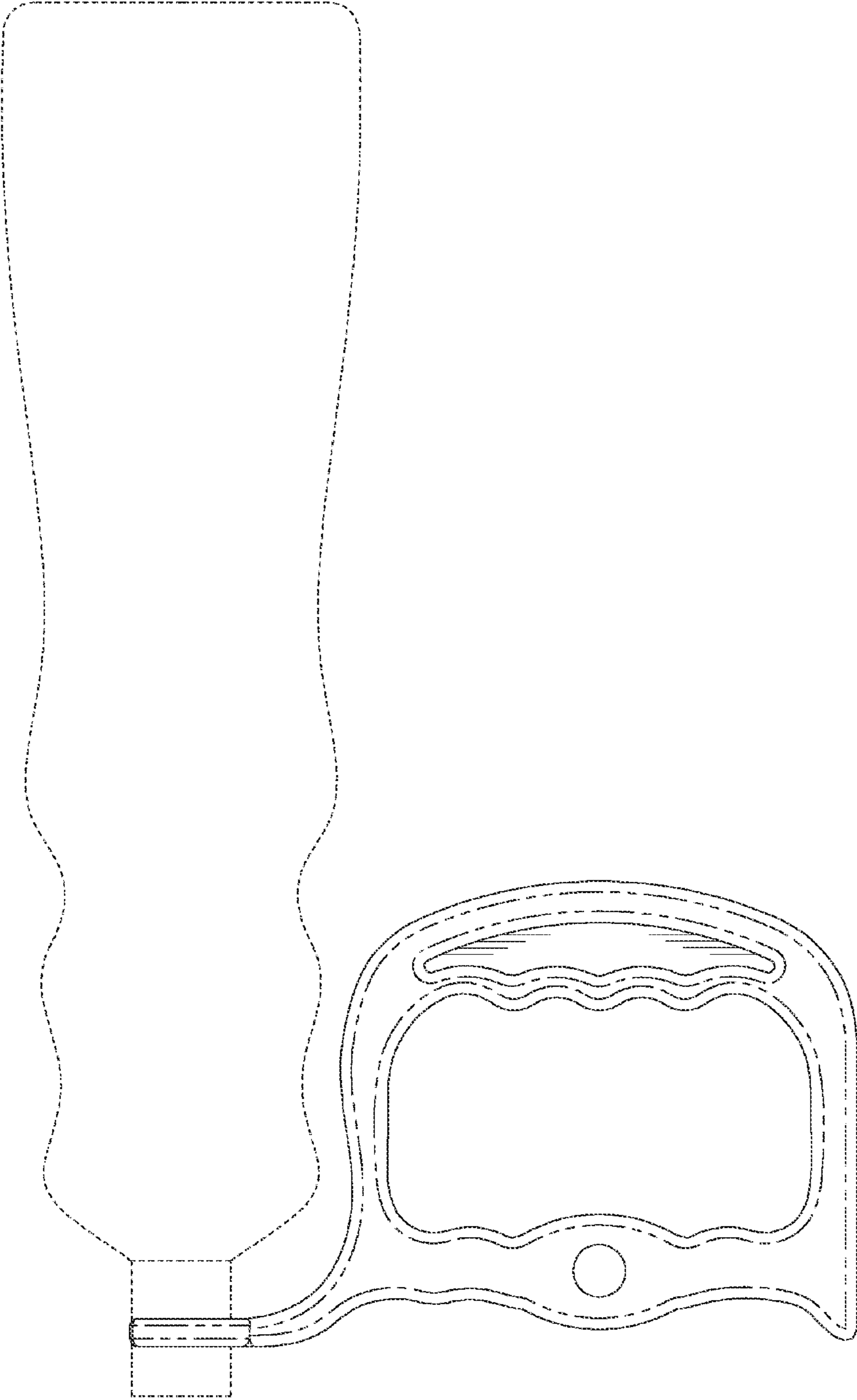

FIG. 8