

US00D674214S

(12) **United States Design Patent**
van Thiel

(10) **Patent No.:** **US D674,214 S**

(45) **Date of Patent:** **** Jan. 15, 2013**

(54) **SHELVING**

(75) Inventor: **Rudolph van Thiel**, Greensboro, NC
(US)

(73) Assignee: **Restoration Hardware, Inc.**, Corte
Madera, CA (US)

(**) Term: **14 Years**

(21) Appl. No.: **29/399,869**

(22) Filed: **Aug. 19, 2011**

(51) **LOC (9) Cl.** **06-04**

(52) **U.S. Cl.** **D6/437**

(58) **Field of Classification Search** D6/432,
D6/436, 437, 438, 439, 445-448, 477-479;
108/59, 93; 211/85.3, 153; 312/114, 204,
312/237, 257.1, 278, 279

See application file for complete search history.

(56) **References Cited**

U.S. PATENT DOCUMENTS

1,612,937 A * 1/1927 Mitchell 108/59
D137,373 S * 2/1944 Davis D6/437

D150,824 S * 9/1948 Buckner D6/437
D267,614 S * 1/1983 Barr D6/438
D269,752 S * 7/1983 Bolyn D6/437
D469,272 S * 1/2003 Werner D6/437

* cited by examiner

Primary Examiner — Mimoso De

(74) *Attorney, Agent, or Firm* — Guy W. Chambers; Duane
Morris LLP

(57) **CLAIM**

The ornamental design for a shelving, as shown and
described.

DESCRIPTION

FIG. 1 is a perspective view of a shelving showing my new
design;

FIG. 2 is a top view thereof;

FIG. 3 is a front elevational view thereof; and,

FIG. 4 is a left side elevational view (right side elevational
view is a mirror image thereof).

1 Claim, 3 Drawing Sheets

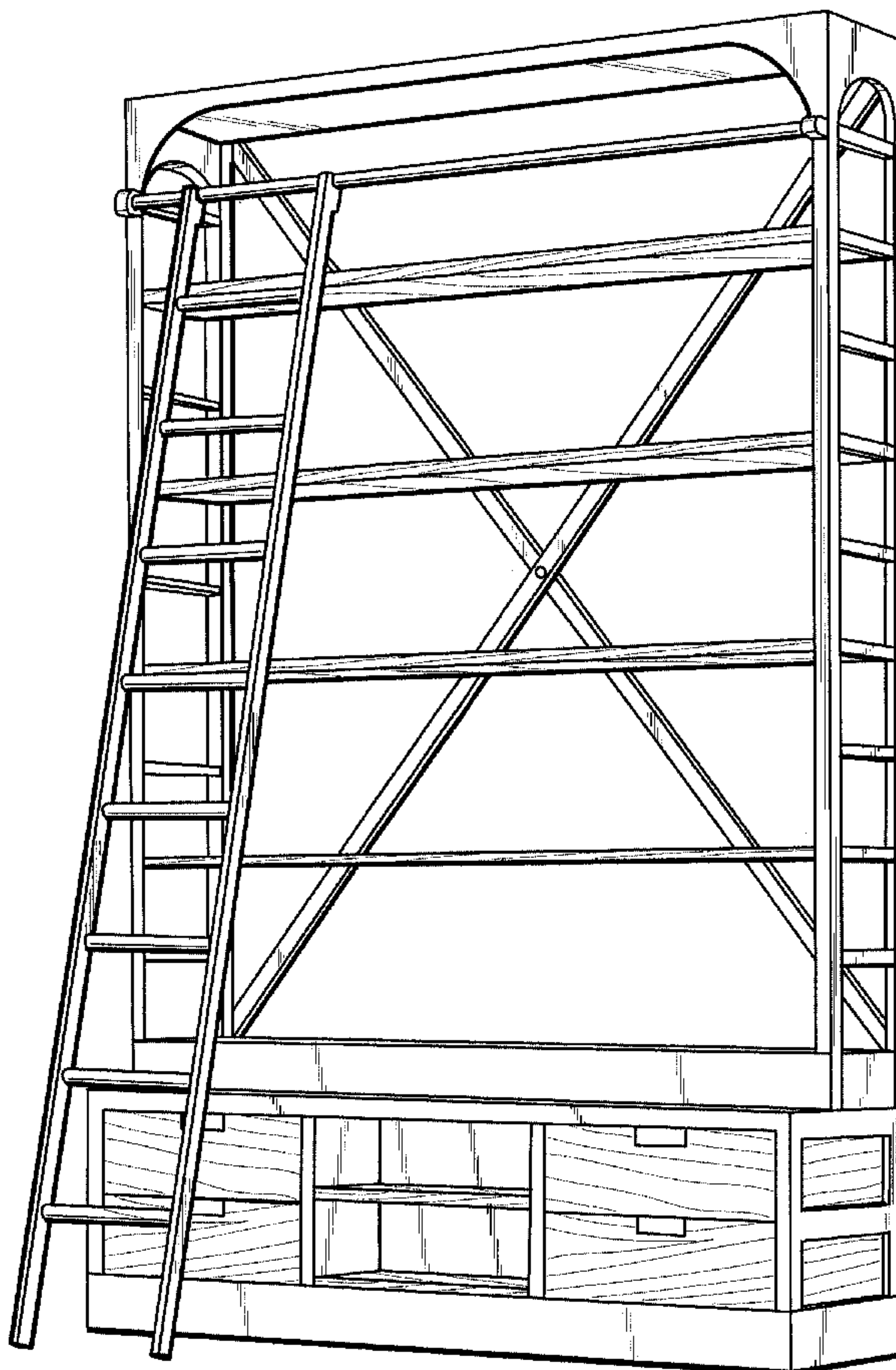

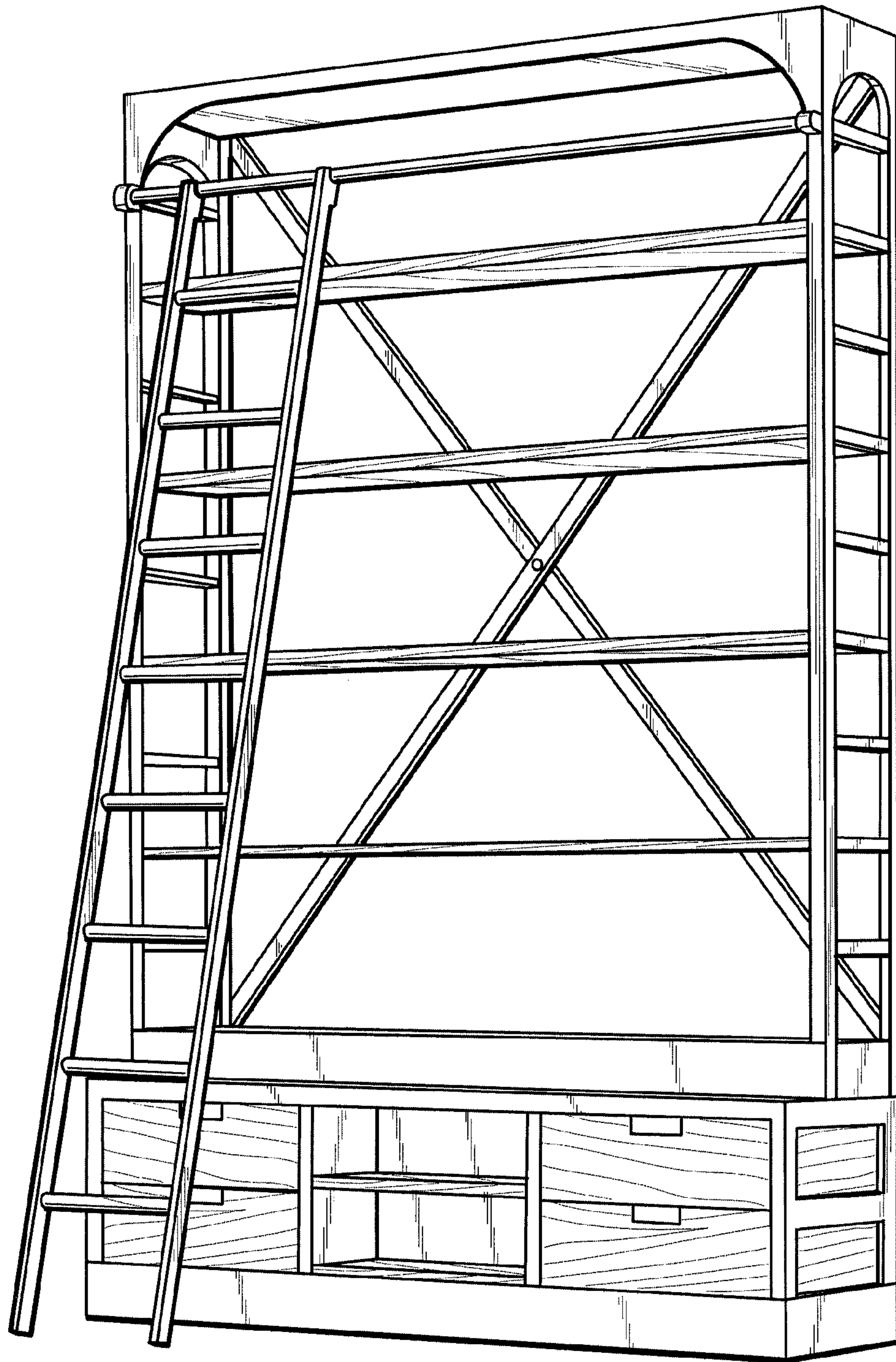

FIG. 1

FIG. 2

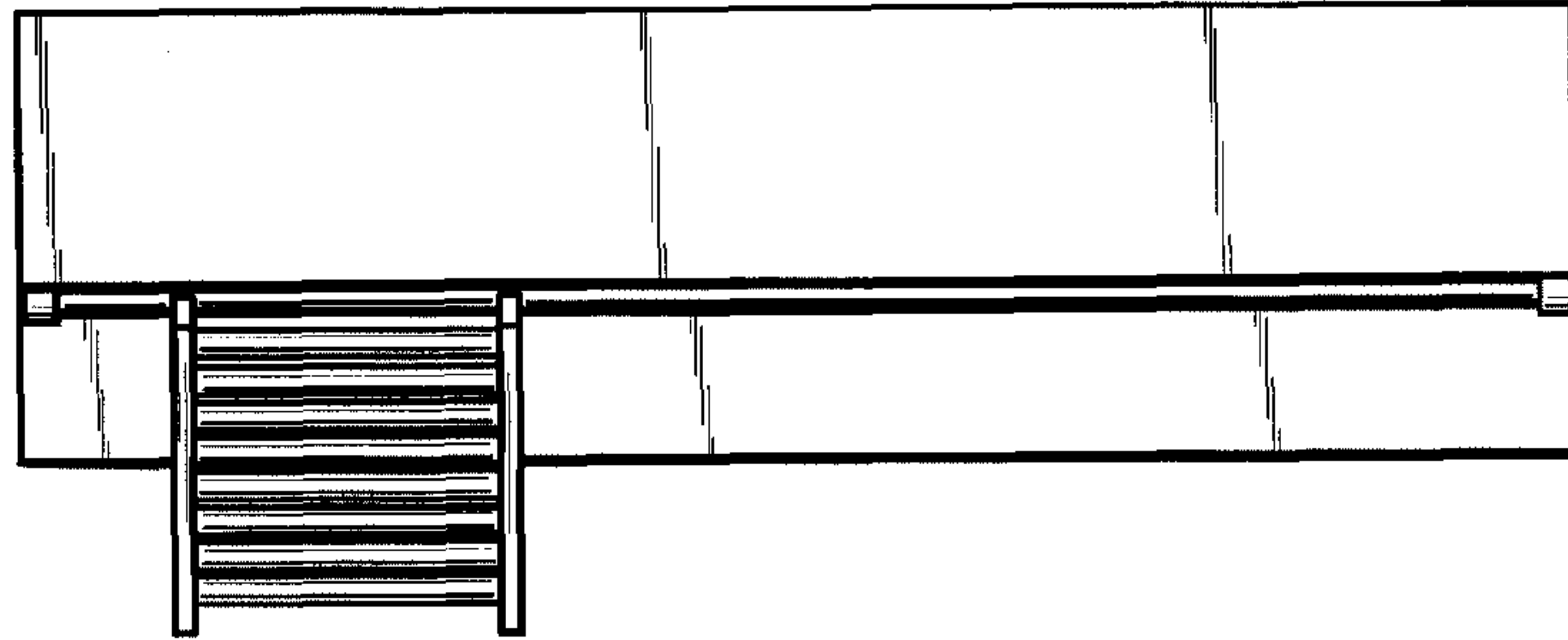
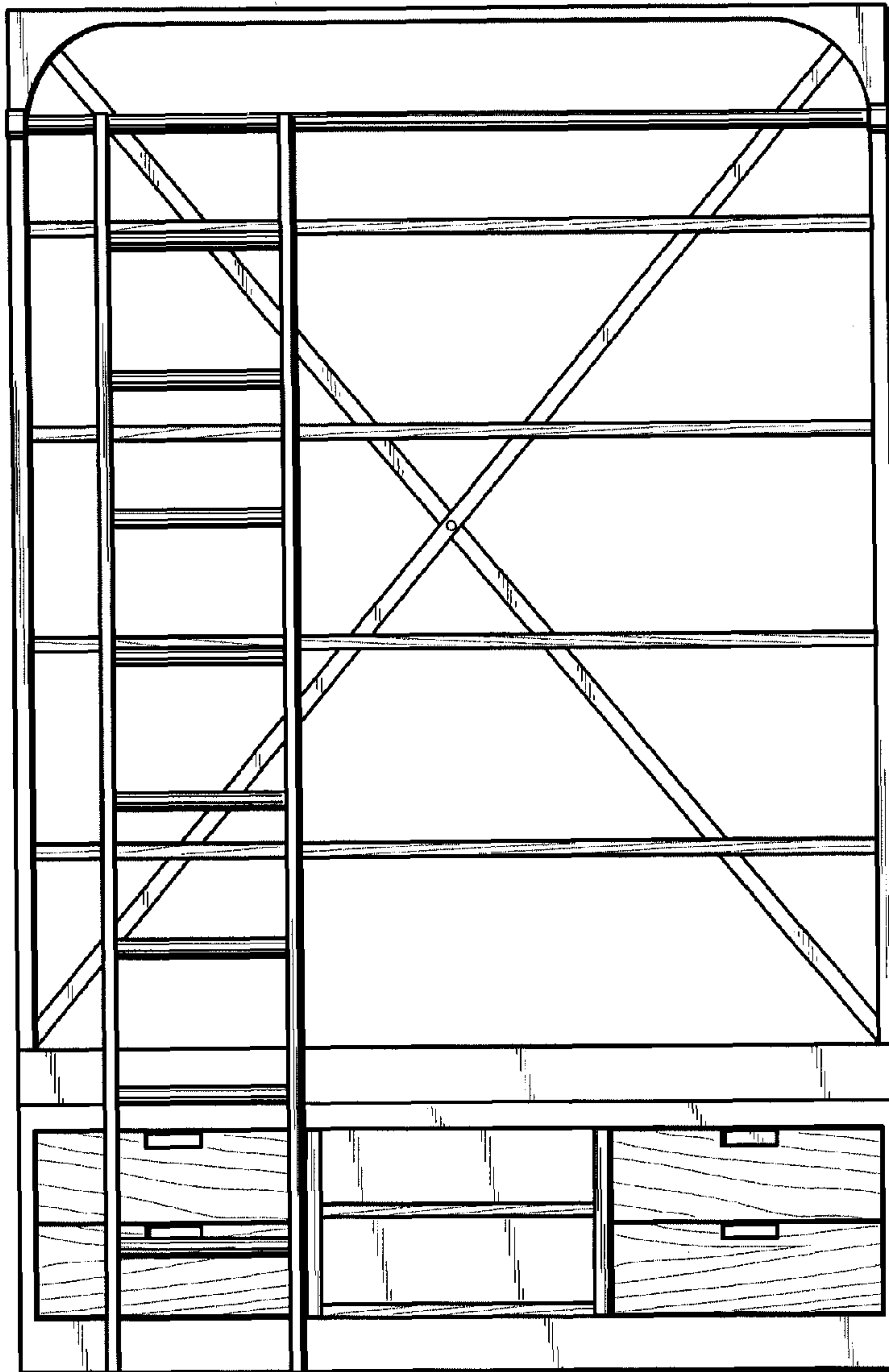

FIG. 3



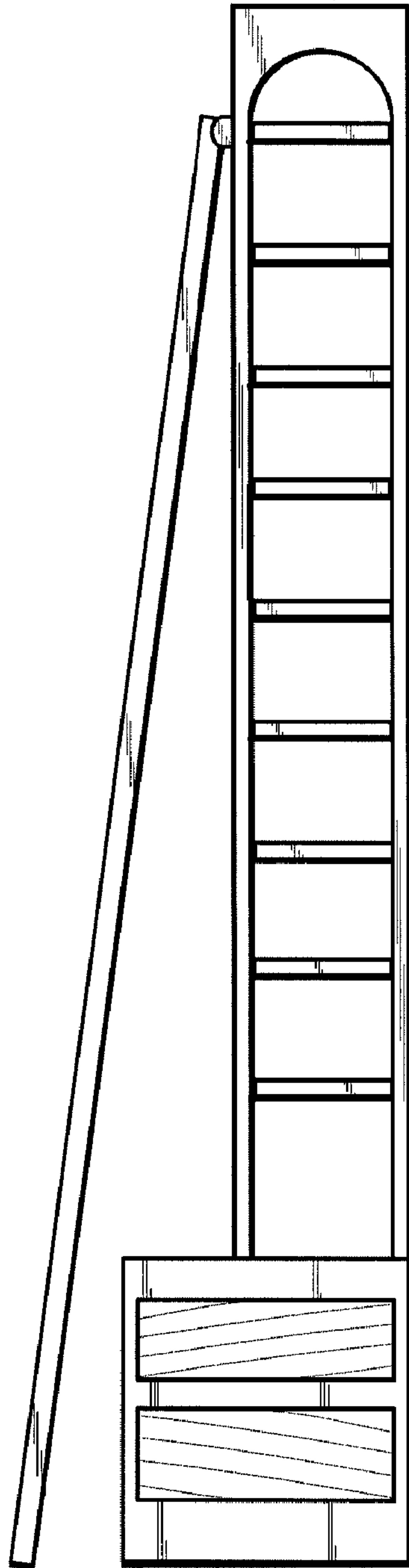

FIG. 4